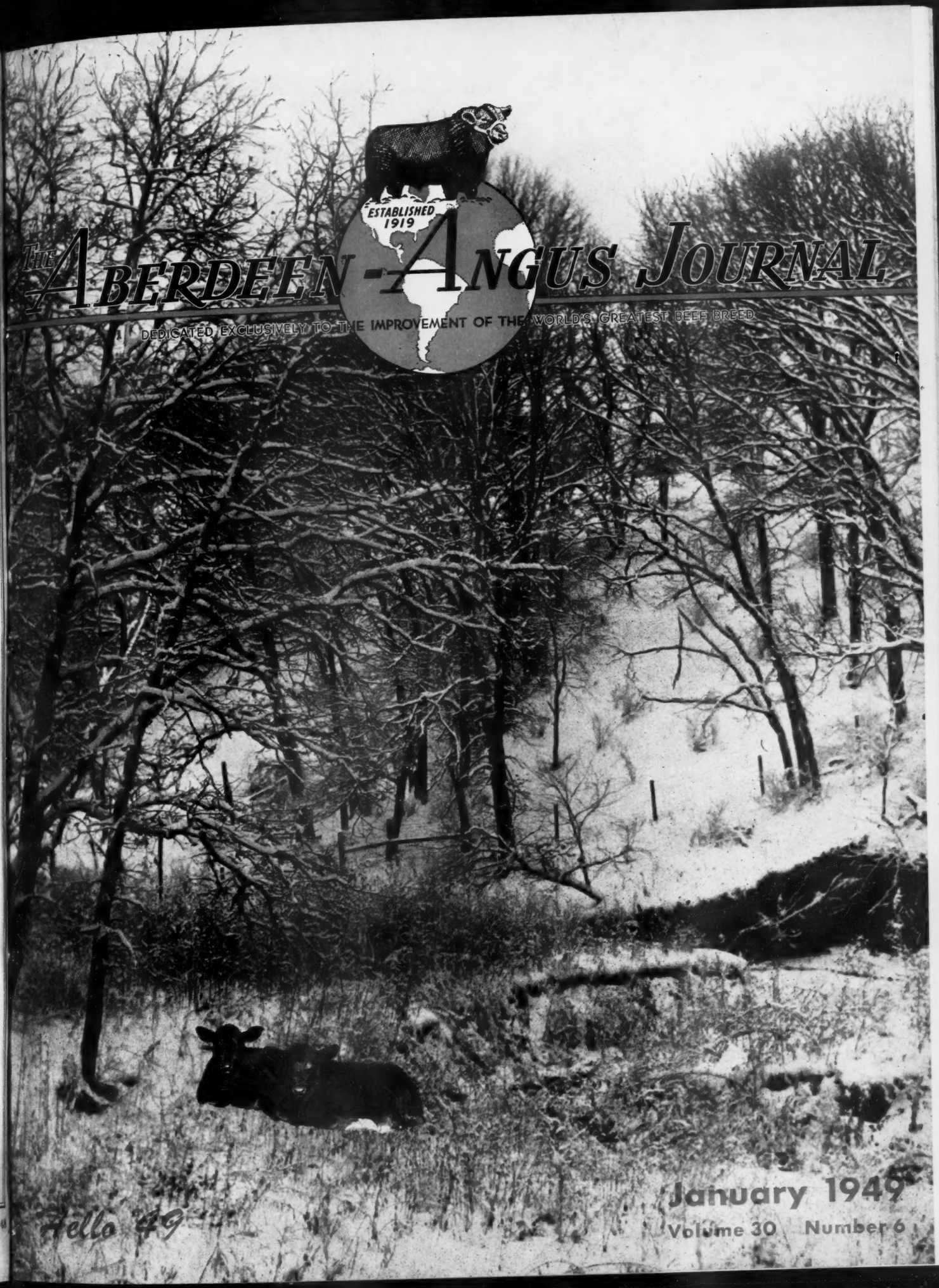
ESTABLISHED 1919
THE ABERDEEN-ANGUS JOURNAL
DEDICATED EXCLUSIVELY TO THE IMPROVEMENT OF THE WORLD'S GREATEST BEEF BREED
Hello '49
January 1949
Volume 30 Number 6

From the Home of

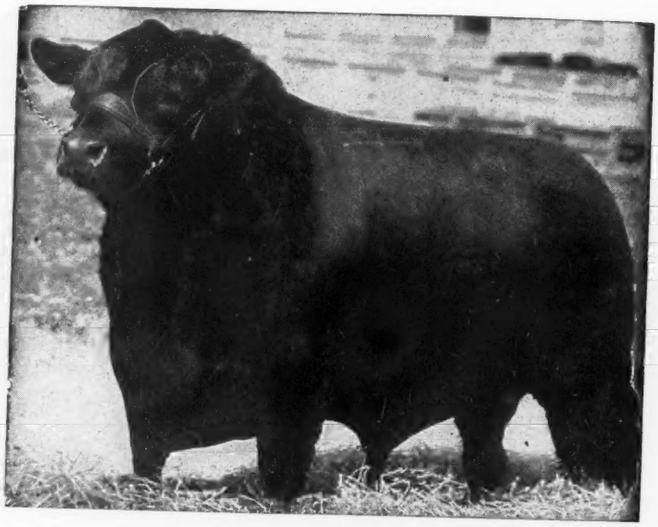

Eileenmere 500th

. . . . . 1946 International Grand Champion Bull

A Pleasant and Profitable New Year

to

All Aberdeen-Angus Breeders

J. GARRETT TOLAN FARMS

PLEASANT PLAINS — ILLINOIS

"THESE ARE OUR HERD BULLS - SEE THEM YOURSELF-OR LOOK UP THEIR RECORDS"

ELLERSLIE

PRINCE SUNBEAM 249

The Only Herd in the World with Two International Grand Champion Bulls in Service.

The 1948 International Grand Champion Bull

Prince Sunbeam 249th 881411

Not only an International Grand Champion, but an Impressive sire—the combination we want at ELLERSLIE. "249th's" first four calves at auction averaged well over $4,300.00—and they were just calves.

"249th" is now at home—and visitors are most welcome to come to ELLERSLIE to see him and his calves, as well as the other Bulls in service and the great herd of cows here at ELLERSLIE.

We have for sale at present a nice selection of herd Bull prospects, also some good Heifers. They will sell for more as they get older. Come, now, to ELLERSLIE—and make your selection from the 1948 calf crop.

MR. and MRS. R. H. SCHLESINGER, Owners **P. O. Box 831** **B. A. RUCKER, Jr., Manager**

Charlottesville, Virginia

Lakewood

. . . . . "THE BALANCED HERD"

According to the Judgment of the Public

The Get of Prince Eric of Sunbeam *Sets the Pace*

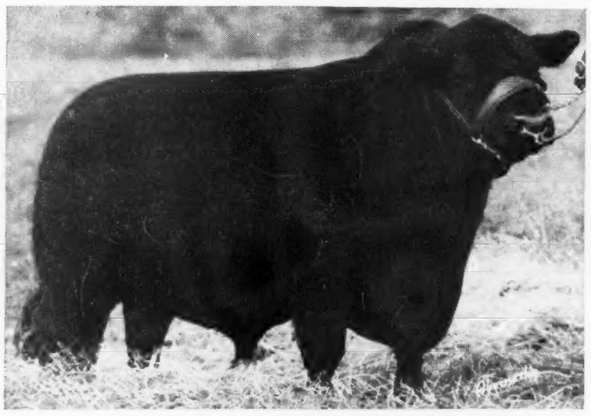

Prince Eric of Sunbeam

Our Sensational Sire, whose GET from many different herds, continues to establish Show and Sale Records, in many sections of the country.

At the International "Show Window" Sale

PRINCE ERIC ESQUIRE, a son of PRINCE ERIC of SUNBEAM Topped the International "Show Window" Sale at $7,600.00, going to Adams Plantation, of Lynchburg, Virginia. This was $1,600.00 more than the second top animal in the sale, and he was:

PRINCE ERIC R. G., another PRINCE ERIC of SUNBEAM son, just a calf dropped June 2, 1948, (six months of age, sale date) and he sold at $6,000.00 to Rose and McCrea, of Maysville, Missouri. This was more than three times the general average of the sale.

PIONEER PRINCESS ELBINA, a daughter of PRINCE ERIC of SUNBEAM was third TOP FEMALE of the Sale, going at $4.200.00 to Paul Grafe, Ferndale Ranch, Santa Paula, California. This price was $2,625.00 higher than the average price of the sale Females.

Thus two Bulls averaged $6,800.00, against a general average of $2,932.50 for Bulls. The three head by PRINCE ERIC sold for $17,800.00 or an average of $5,933.33 or more than three times the general sale average, which by the way was $1,847.10, and was considered one of the best sales ever held at the International.

LAKEWOOD FARM

L. L. O'BRYAN, *Owner*
DON SCHMIDT, *Superintendent*

MUKWONAGO, WISCONSIN
"77 Miles North of Chicago"

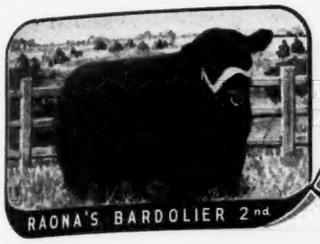

Raona Farms

HOME of the BREED BUILDERS
on ROUTE M-47-
WILLIAMSTON — MICHIGAN

We have Cancelled Our Proposed "Breed Builders" Sale

You may have heard that we had planned a sale for June 11th, 1949, but after considering the matter more in detail, we have decided to keep the Females for our own Herd—to improve and enlarge it to carrying capacity.

So 50 "Breed Building" Daughters of Raona's Bardolier 2d

Will be put back into the Herd. They are the kind we want, having wonderful uniformity of both Type and Blood Lines, and we think they will make a great addition to the RAONA Herd.

They will be Mated to 4 of our

5 "Breed Building" Bulls

Raona's Bardolier 2d
Our Great Senior Herd sire and one of the very top sons of BLACK BARDOLIER.

Prince Burgess of Lakewood 2d
The result of careful mating and already an outstanding sire of top quality breeding stock.

Bandolier 85th of Wilton
A son of EVADER'S QUALITY BARDOLIER—and his calves will compare well with the best anywhere.

Raona's Bardolier 33d
The son of RAONA'S BARDOLIER 2d that we selected to concentrate the old bull's blood into our herd.

Black Prince 2d of Paris
The latest addition to the RAONA herd bull battery. A proven sire and a son of PRINCE SUNBEAM 29th.

■ ■ ■

Visitors Always Welcome

RALPH and ONA B. WADLEY, owners
930 Roxburg Road
EAST LANSING, MICHIGAN

Al Martin, Herdsman

RAY SMITH, manager
R. F. D.
WILLIAMSTON, MICHIGAN

WILDWOOD FARMS

When and If

You become interested in Improved Aberdeen-Angus, study the record made by WILDWOOD in our herd, and in herds throughout the land. You will find many leading herds with WILDWOOD bred Females—many with WILDWOOD bred Bulls, and you will find upon asking that these Bulls and Females are siring and producing their better cattle. This is no accident—for WILDWOOD bred cattle have been well bred and carefully selected for a period of many years.

If and When

You are ready to buy a FOUNDATION HERD or add a few FOUNDATION COWS, a BETTER HERD SIRE—consider the extras that WILDWOOD gives in the way of more uniformity of TYPE, better QUALITY—and PROVEN BLOOD.

Wildwood Offers

Bulls and Females bred to Improve Top herds and to furnish choice Foundation Material for new herds. You never need buy at WILDWOOD. Come and see—you will be welcome.

W. E. SCRIPPS, Owner SIDNEY SMITH, Manager

Lake Orion - Michigan

"The Home of the Phenomenal Bardoliers"

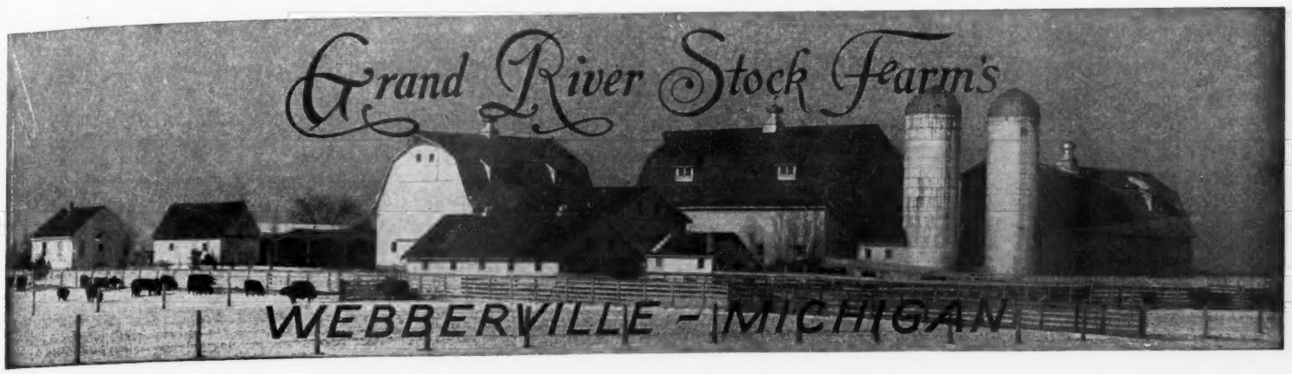

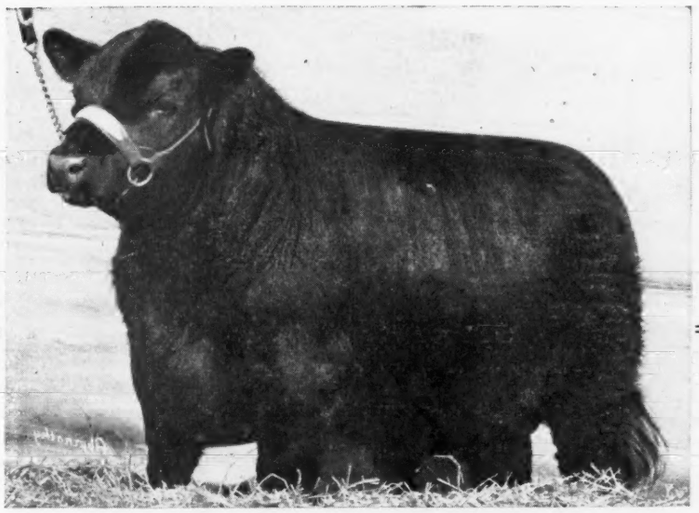

Here's His Pedigree

Black Bardolier G. R. 910064

Sire: BLACK BARDOLIER 480883	Bandolier of Anoka 462299	Blackbird Bandolier of Page 414212	Glencarnock Revolution
			Blackbird Harrison 6th
		Barbara McHenry of Anoka 462298	Queenmere 32d
			Barbara McHenry 52d
	Black Bardella 460791	Bardell Martin 2d 423834	Bardell
			Blackcap McHenry 404th
		Blackbird Quality Lot 429029	Quality Marshall
			Blackbird Lot 4th
Dam: REBELLION'S BLACKCAP 642237	Fountain Glen Rebellion 10th 553812	Rebellion of Fountain Glen 500578	Revolution 84th
			Fountain Glen Eb Elta
		Fountain Glen Elcap 495130	Revolution 84th
			Blackbird Elcap
	Fountain Glen Blackcap 39th 569455	Rebellion of Fountain Glen 500578	Revolution 84th
			Fountain Glen Eb Elta
		Fountain Glen McH. Blackcap 6th 478622	Revolution 84th
			Blackcap McHenry M. 10th

A worthy bearer of his illustrious Sire's name is carrying on at GRAND RIVER. His calves are the good headed, thick, blocky type; the kind that BLACK BARDOLIER 480883 produced and the kind that was typical at GRAND RIVER during his life. You are invited to come and see them.

You will be Welcome at Grand River

J. J. HENDREN, Owner — **DONALD TRANGE, Manager**

Fowlerville MICHIGAN Webberville

Our Two Champions

AT THE RECENT INTERNATIONAL LIVE STOCK EXPOSITION

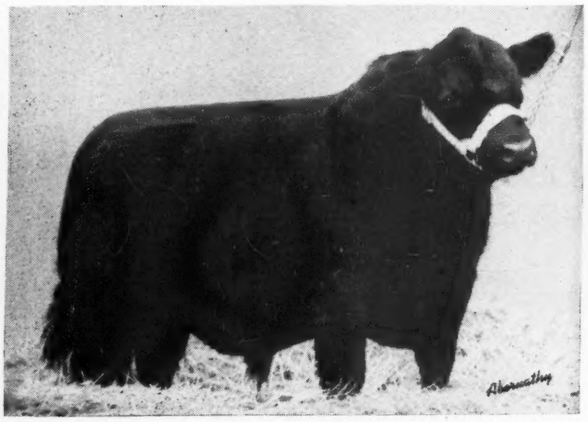

Prince Quality M. B.

First Prize Summer Yearling and Reserve Junior Champion Bull. He came to us from the Maas Brothers Herd, Riverside, Iowa, as a baby calf. He is sired by Prince Quality of Sunbeam, by Prince Sunbeam 29th, sire of the 1947 International Grand Champion, the 1946 International Reserve Champion and the 1948 International Reserve Grand Champion, and out of a McHenry Barbara cow of Donohoe breeding. He has only been exhibited at four shows, placing as follows: Third at Ohio State Fair; Second at Michigan State Fair; Junior Champion at Eastern States Exposition; and First and Reserve Junior Champion at International. He promises to make a great showing next year as a Senior Yearling and has already been used a great deal in our breeding program. We have fifteen cows bred to him, and his first calves will be arriving soon.

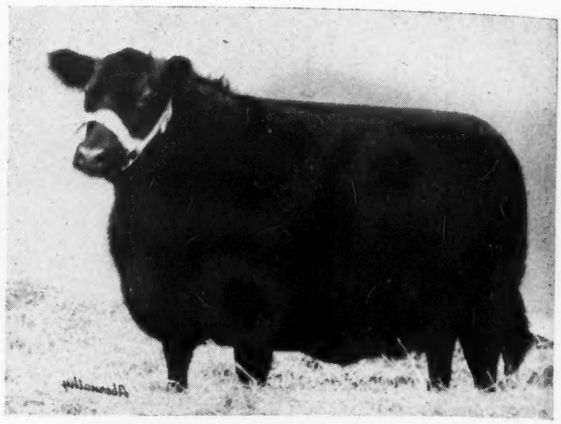

Blackbird of Anoka 31st

First Prize Two Year Old and Reserve Senior Champion Female. She is a daughter of our own Bandolier of Anoka 10th and out of a daughter of Envious Blackcap B. 9th, herd sire in the Rally Farms Herd for many years. She was bred by Edwards Brothers, Watford, Ontario, Canada, and came to us from the Victor Cannon Herd at Woodstock, New York. Winning her class at the International was not a new experience for her, since she was First Prize Junior Heifer Calf at the 1946 International for Edwards Brothers. She was First Prize Junior Yearling Heifer, and Reserve Champion for Cannon's Ranch at both the Dutchess County Show, and the Eastern States Exposition in 1947. She was Grand Champion Female at the Eastern States Exposition this year besides winning her class at the Michigan State Fair. She will drop her second calf soon, and feel sure she will make a valuable addition to our cow herd.

A Son of Blackbird Bandolier of Page

Has Recently Been Added to the Herd Bull Battery at Great Oaks

Blackbird Bandolier of Anoka 11th

Is one of two living sons of the immortal Blackbird Bandolier of Page, who was the foundation of and largely responsible for the extreme current popularity of the Bandolier and Bardolier Strains of cattle. This bull, though past eleven years of age is still actively siring the right type of cattle. He comes to us from the small, but good herd of Dr. Harry Lackner, of Kitchner, Ontario, where he has been in service since Dr. Lackner purchased him from Edwards Brothers as a senior calf ten years ago. He was shown in 1938 as a senior calf at all the Canadian Shows, standing second in class to his stablemate and brother, Bandolier of Anoka 10th, at every show where shown. The Dam of Blackbird Bandolier of Anoka 11th is Blackbird Blossom of Page 11th, who was the foundation cow of the Blackbird Blossom strain which has been so prominent in the Anoka Herd, all these years. We feel the breeding behind this old bull guarantees us many good calves with highly salable pedigrees.

Great Oaks Stock Farms

Rochester, Michigan

Herdsmen:
JOHN SHERIDAN
CHARLES DULZO

HOWARD L. McGREGOR, Owner
BOB WILLIAMS, Manager

Miami Valley Farms

"Greatest Combination of Breeding in America"

For Sale—Private Treaty

25 Cows with Calves $400.00
By a son of PRINCE ERIC of SUNBEAM, the $40,000.00 Bull.

25 Springing Cows $300.00
Bred to one or another of the Bulls listed below.

30 Open Heifers . . . $200.00 to $300.00
SUNBEAM—ROSEMERE—BANDOLIER—all the "GOLDEN CROSS" kind.

20 Young Herd Bulls $200.00, $300.00, $400.00, $500.00
These Bulls are from nine to twenty months of age—some ready for service.

Good Families—Barbaras, Miss Burgess, Prides, Ericas, Blackcaps and other leading strains.

The cattle offered are not our culls—we just have too many to bring through the winter—so we must sell them right soon.

• • •

Herd Bulls used on the Cows and Bred Heifers

R. L. S. Prince Eric 3d
By the $40,000.00 PRINCE ERIC of SUNBEAM, by PRINCE SUNBEAM 29th.

Master Prince of R. K. 5th
By MASTER PRINCE of SUNBEAM, the 1947 International Grand Champion Bull.

Bethel Burgester 2d
By a son of BANDOLIER of ANOKA 7th, full brother to BANDOLIER of ANOKA 6th.

Blackcapper of Meadowmere 4th
A line bred ROSEMERE Bull—and a proven sire.

• • •

Did You Know that ? ?

The Grand Champion Bull at the International was a SUNBEAM Bull? That the Reserve Grand Champion Bull also, was a SUNBEAM Bull—that there were 3 daughters of "PRINCE ERIC" (sire of our R. L. S. PRINCE ERIC 3d) that stood Second, Third, and Fourth at the International? That the 2 top Bulls in the Show Window Sale were sons of PRINCE ERIC of SUNBEAM—and that a daughter sold for $4,200.00? . . . WE OFFER YOU THE SAME BREEDING AT SACRIFICE PRICES—IF YOU ACT NOW.

We will deliver ANYWHERE in the United States
These Cattle must be sold as soon as possible.

Call or Write:

Howard Sawyer
CORWIN S. FRED, Lebanon, Ohio

Phone 50-L

Mason, Ohio
HAROLD G. LOWE, Cincinnati, Ohio

Queen's Grenadier G. R.

At

Wil-Son-Co Farms

Plymouth——Michigan

Queen's Grenadier G. R. 625624

We are happy to announce that we are now the sole owners of this great sire

May we Congratulate the owners of the daughters of QUEEN'S GRENADIER G. R. for their fine showing at the recent International Live Stock Show at Chicago.

The Record

Reserve Junior Champion Female, owned and exhibited by White Gates Farms, Flanders, New Jersey on GRENADIER'S EDNA of WHITE GATES. This animal placed First in the class of 39 Senior Heifer calves.

Second Prize Senior Yearling Heifer, owned and exhibited by Shadow Isle Farm, Red Bank, New Jersey, on BLAKEFORD G. R. EILEEN 560th, in a class of 27.

Third Prize Summer Yearling Heifer in a class of 42 animals on BLAKEFORD G. R. GENAVEVE 2d, owned and exhibited by Good Fellowship Farm, of Towson, Maryland.

VISITORS ALWAYS WELCOME

Manager, HUGH HOSIER **Herdsman, AL SUND**

Please address all correspondence to:

IRA WILSON, 19291 Woodston Road, DETROIT 3, MICHIGAN

Ira Wilson and Sons, *owners* **Plymouth, Michigan**

Warner Grove Farms . .

"Buckeye Blacks are Better"

A "Custom Built" Herd of Select Blood Lines and Individuality

With pardonable pride we say, "the GET of our top flight foundation Females and Herd Bulls, (selected from herds with a record) prove the value of INDIVIDUALITY and SELECTED BLOOD LINES."

Bulls in Service

General Black C. S. 625344 — A Ballindalloch Blackbird

Son of GENERAL of PAGE and out of BETTY BLACK of DON HEAD, a daughter of BLACKBIRD BANDOLIER of PAGE.

Bandolier of Wildwood 4th 686087 — An Enchantress

A son of BANDOLIER of ANOKA and out of EVA BANDOLIER 2d, a granddaughter of BANDOLIER of ANOKA.

Eileenmere M. B. 777th 896653 — An Antelope

Son of EILEENMERE 627th, by EILEENMERE 487th, and out of ANTELOPE MONARCA 13th, by EILEENMERE 424th, a son of EILEENMERE 85th.

Eileenmere 1500th 1047508 — A Blackcap Missie

A son of EILEENMERE 500th and out of BLACKCAP TOLAN 79th, a daughter of BANDOLIER of ANOKA 7th. EILEENMERE 1500th is a full brother of the 1946 International Grand Champion Female, BLACKCAP TOLAN 150th.

Their Get Are Breed Improvers

■ ■ ■

VISITORS ALWAYS WELCOME

Warner Grove Farms

GREENVILLE • OHIO

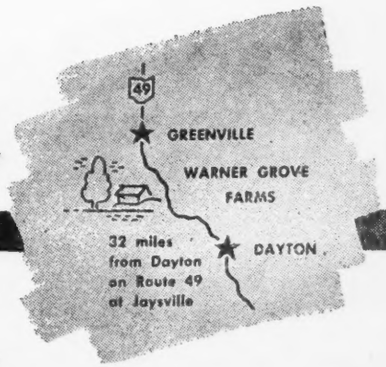

BREEDERS OF PUREBRED LIVESTOCK • REGISTERED ABERDEEN-ANGUS BEEF CATTLE

DAN T. WARNER, Owner — **L. MONROE PYLES, Manager**

Table of Contents for January, 1949

Aberdeen-Angus Bulletin 58
A Judge's Impression 60
A Two-Time Winner 72
Bates Brothers Dissolution 62-G
Bonhill Farms Dispersion 107
Chariton Valley Sale 109
Cloverly Stock Farm Sale 68
Coming Field Days 125
Coming Sales 124
Curtiss Candy Doddie Calves 84
Doddie Winners At Louisville 62
Eastern Arkansas Sale 112
Editorial 62-D
Ernest Peters Sale 116
Foreign News 78
From Bird Cover To Bonnie Blacks 48
High Averages In Two Calf Sales 57
High Plains Breeders Sale 84
Howard County Fall Sale 115
Huffer & Golding Dispersion 106
Hustead-Johnson Sale 93
Inland Empire Fall Sale 96
Kansas State Sale 94
Letters to The Editor 72
Maryland Sale 118
Modena Moves Into New Barn 52
McCall & Mullins Dissolution 86
New Association Members 66
Potatoes, Cabbage—And Doddies 54
Second Annual Phoenix Sale 62-G
"Show Window" Sale Best Yet 61
Southeast Pennsylvania Grand Champ 81
Southeastern Regional Sale 111
South Dakota Show & Sale 120
South Side Dispersion 88
The Business of Breeding Pure Breds 47
The Champion Comes Home 56
The Chicago Market Trends 62-B
The Exchange 125
The Making Of A Champion 50
They Total 100 Grand 92
Thousand Hills Dispersion 98
Twenty Five Years Ago 104
Washington Bulletin 62-C

Index to Advertisers—122

The
Building Fund Sale

Scheduled for

February 10th, 11th and 12th
at Chicago, Illinois

Has Been

Cancelled

See Editorial Page this issue for Announcement to this effect sent out from the American Aberdeen-Angus Breeders' Association, of Chicago, Illinois.

1949

The Aberdeen-Angus Journal
WEBSTER CITY, IOWA

FRED HAHNE....Editor, Publisher, Business Manager
RICHARD H. HAHNE....Assistant Publisher
GAY QUAMMEN....Advertising Manager
COLIN KENNEDY....Managing Editor
JEAN BRANDRUP....Assistant Manager
FRED BAILEY....Washington Correspondent
HENRI FJETLAND....Art Director

E. H. ANDERSON....Missouri and Southwest
Chillicothe, Missouri
W. M. BARTON....Buffalo 2, N. Y.
421 Chamber of Commerce Bldg.
OTTO V. BATTLES....Contributing Editor
Los Olivos, California

Entered as Second-class matter October 25, 1919, at the Post Office at Webster City, Iowa, under act of March 3, 1897.

Subscription price to all points in United States $1.00 per year; Canada, $1.50 per year; all other foreign points $1.50 per year.

Copyright 1946
By The Aberdeen-Angus Journal

Hello '49

Greetings from the mid-west. Old man winter had blanketed the oak lined valley on Strathmore farms, creating a typical Iowa pasture scene on January 1st, luckily the big blizzard had spent its energy before reaching this locality. The picture is the work of photographer Colin Kennedy who never misses an opportunity to snap something good and seasonal. The exposure was made from atop the twenty-three foot dam which impounds some sixteen feet of water, creating beautiful little Strathmore Lake, a family pride suited to swimming, boating and skating according to the season. The baby twin heifer calves are daughters of Revolution 3d of Strathmore who was calved October 1, 1934 and is still on active duty.

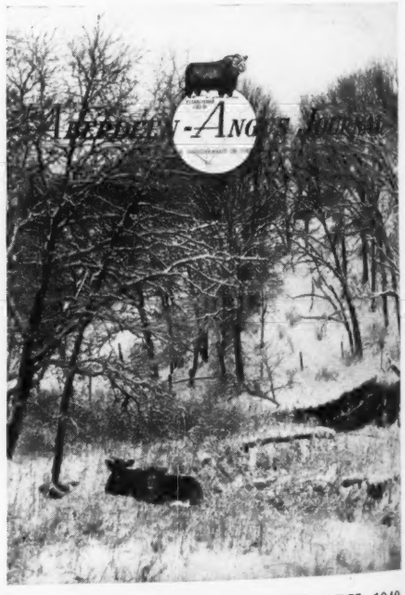

A SALUTE TO SAMUEL C. FULLERTON, JR.

for the success in the recent International of animals bred at Sunbeam Farms. Nine years ago we got on the Sunbeam band wagon and we have kept in good standing by adding more Sunbeam animals to the Hideaway herd every year.

SUNBEAM BULLS IN SERVICE AT HIDEAWAY:

R. L. S. BLACK PRINCE
Sire: BLACK PRINCE of SUNBEAM
Dam: ERICA MARIE 4th of SUNBEAM

PRINCE SUNBEAM 211th
Sire: PRINCE SUNBEAM 29th
Dam: BLACKCAP EMPRESS 23d of SUNBEAM

HIDEAWAY PRINCE
Sire: PRINCE SUNBEAM 29th
Dam: BARBAROSA SUNBEAM 5th

PRINCE SUNBEAM 313th
Sire: PRINCE SUNBEAM 144th
Dam: BARBETTA of SUNBEAM

HIDEAWAY PRINCE ERIC
Sire: PRINCE ERIC of SUNBEAM
Dam: GEORGINA 14th of SUNBEAM

JUNIOR LIST:

HIDEAWAY PRINCE CONSORT
Sire: PRINCE SUNBEAM 29th
Dam: QUEEN 115th of SUNBEAM

HIDEAWAY PRINCE BARDO
Sire: PRINCE BURGESS of LAKEWOOD 2d
Dam: BLACKCAP of RAONA 31st

HIDEAWAY EVER PRINCE
Sire: PRINCE SUNBEAM 100th
Dam: EVER ERICA 29th of SUNBEAM

- Among our females we have thirty-four of straight Sunbeam breeding, and they are topped by nine daughters of old Black Prince, four daughters of Prince Sunbeam 100th, four daughters of Prince Sunbeam 29th—in all sixteen Sunbeam bulls have daughters in this list. And don't forget those bulls above listed have been doing some work at Hideaway.

So why shouldn't we rejoice with Sam?

AGAIN WE RAISE OUR HAT TO SALUTE AND THIS TIME IT'S TO THE BANDOLIERS

- They were up there knocking at the door all the time.
- It was also nine years ago that we bought our first Anoka bull and females, and today we have at Hideaway nineteen females sired by top Bandolier bulls. Besides that we have fifteen females sired by Bardolier bulls. In all nineteen Bandolier-Bardolier bulls are represented, and you don't have to go off the page to find Blackbird Bandolier of Page either.

BANDOLIER BULLS IN SERVICE AT HIDEAWAY:

BLACKCAP BANDOLIER of ANOKA 12th
Sire: Bandolier of Glen Ross
Dam: Blackcap Bessie of Anoka 2d

HIDEAWAY BANDOLIER 32d
Sire: Hideaway Bandolier 9th
Dam: Evergreen Emla 2d

JUNIOR LIST:

HIDEAWAY BANDOLIER EMULOUS
Sire: Blackcap Bandolier of Anoka 12th
Dam: Evergreen Emla 2d

HIDEAWAY BARDOLIER
Sire: Blackcap Bardolier G. R. 10th
Dam: Evergreenmere 19th

- Oh, yes. We almost forgot! We have so many youngsters of the Golden Cross we can't take space here to tell about them.

EVERY DAY IN EVERY WAY IT'S HIDEAWAY ALL THE WAY

HIDEAWAY FARM — CHESTER, N. J.

Monday, February 28th, 1949

10:00 a. m. at the

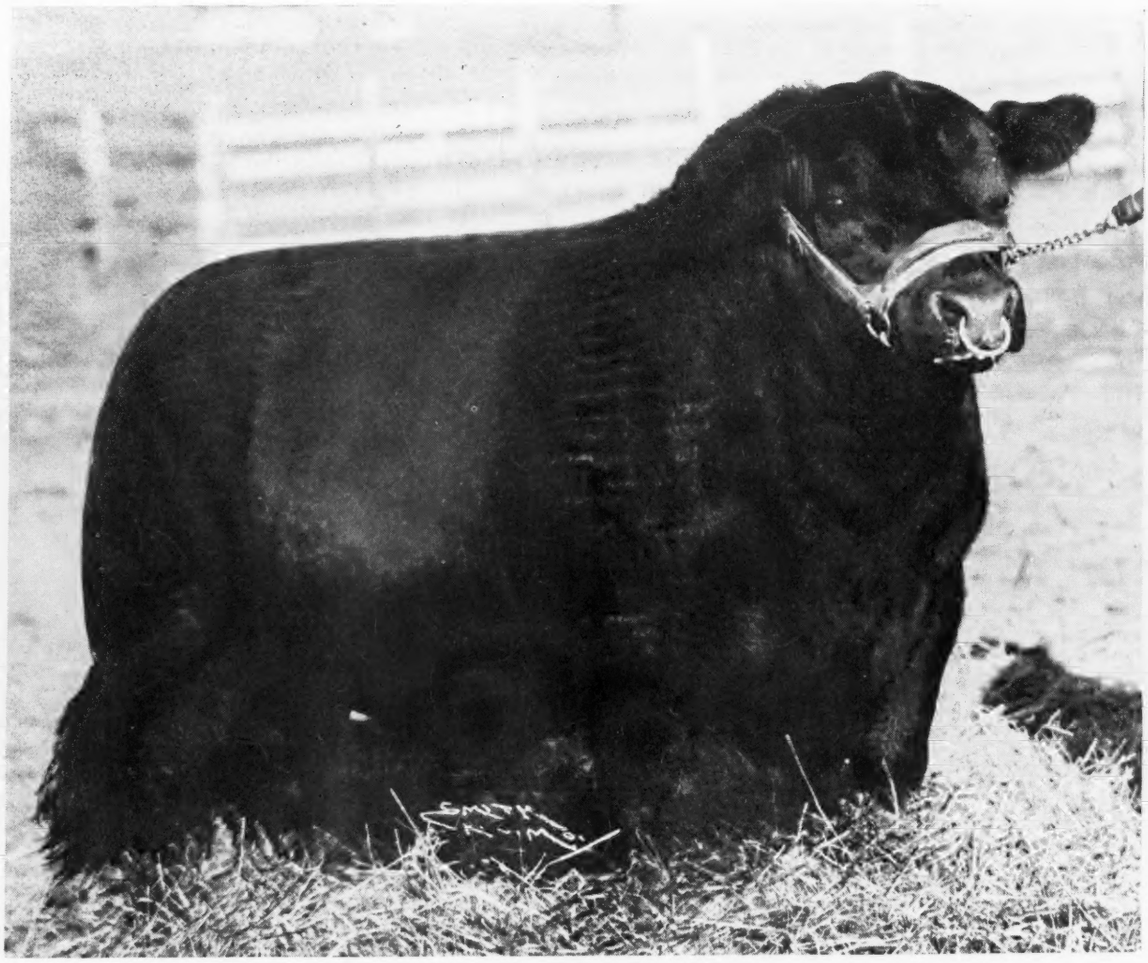

EILEENMERE 649th 794027

Calved September 5, 1944, and sired by EILEENMERE 487th and from a Blackcap Fandie dam sired by a son of Eileenmere 32d. THUS A DOUBLE BRED "32d" grandson. EILEENMERE 649th is a great individual with a wonderful head, perfect in his style, standing on good bone and very short legged. He is a proven sire—his calves stamped by his own excellence. Unquestionably one of the very best sons of EILEENMERE 487th. Critical breeders have already approved of the GET of "649th". See many of his sons and daughters in the sale—and if you can buy "649th". He will make you a great herd sire—one that builds a herd.

Attend This Sale Circuit . . .

Heart of America Angus Week Sales in the Aberdeen-Angus Cradle of America—6 Great Sales.

February 25th, 1949—HEART of AMERICA ASSOCIATION SALE ..... KANSAS CITY, MISSOURI
February 26th, 1949—L. M. THORNTON ANGUS FARM PRODUCTION SALE ..... GARDEN CITY, MISSOURI
February 28th, 1949—JOHNSTON BROTHERS' SILVER TOP DISSOLUTION ..... BELTON, MISSOURI
March 1st, 1949—PENNEY and JAMES ANNUAL DRAFT SALE ..... HAMILTON, MISSOURI
March 2d, 1949—NORTH CENTRAL MISSOURI BREEDERS' SALE ..... CHILLICOTHE, MISSOURI
March 3d, 1949—NORTHEASTERN MISSOURI BREEDERS' SALE ..... MEMPHIS, MISSOURI

Johnston Brothers - - Belton, Missouri

ROY G. CHESTER B. NOAH B.

Dissolution Sale

at the Farm near Belton, Missouri

BEEFMAKER 34th 767266

Calved February 5, 1943, and sired by EVER PRINCE of SUNBEAM, he by BLACK PRINCE of SUNBEAM. BEEFMAKER 34th was purchased at a long price after we had seen his calves—we also bought several of them. His pedigree contains names of none but good bulls—in fact, five different International Grand Champion Bulls show up in a five generation tabulation. His Individuality will suit and his calves prove him to be a prepotent sire. There can be no question but that BEEFMAKER 34th is one of the most outstanding bulls to be offered at auction in a long time. You can see his calves at the farm—and you can see him there. Look his Get over carefully and you'll be among those trying to gain ownership of this top breeding bull.

For Catalogs and Reservations

Write: J. B. McCORKLE, Sale Manager, Suite 3710 A.I.U. Building, 50 West Broad Street, COLUMBUS, OHIO for Catalogs—for Reservations write ROY G. JOHNSTON, Belton, Missouri. Sale Headquarters will be at the PHILLIPS HOTEL, Kansas City, Missouri. Transportation will be furnished to farm (just 12 miles from Kansas City) upon request. See Next Page.

Johnston Brothers - - Belton, Missouri

ROY G. CHESTER B. NOAH E.

Silver Top Farms' Dissolution Sale

Monday, February 28th, 1949 10:00 a. m. Belton, Missouri

150 Head

Please Note!

These Will Do!

20 Young Bulls
Many very good herd sire prospects including the BARDOLIER Herd Bull.

8 Imported Females
Two Ballindalloch Georginas, One Gammer, One Witch of Endor, One Ballindalloch Jilt, One Lucy, One Miss Burgess, One Pride of Aberdeen.

12 Blackcap Bessies
Several have calves at side—Ideal Foundation Material—strong pedigrees.

4 Hollinger Chimeras
One of the best and most respected tribes within the breed.

9 Maid of Bummers Miss Burgess
Also have calves at side—and desirable from every standpoint.

6 Ballindalloch Georginas
Bred to suit the more particular—you'll like them.

8 Juana Ericas
These, too, come from the better strains, by great bulls.

14 McHenry Barbaras
There are lots of Barbaras—but, few families have lasted as long and remained as popular—their right by production.

5 Missouri Barbaras
Missouri Barbaras are about as necessary in Missouri as herd bulls. They're tops.

2 Witch of Endors
One of these is imported—and both are suitable for a top herd.

2 Zaras
There's not too many of these Zaras and they're very good property.

1 Edwina Erica
The tribe that produced the 1946 and 1947 International Grand Champion Bulls.

9 Ballindalloch Jilts and 49
Other well bred females from the more select strains of the breed. COWS with CALVES and BRED and OPEN HEIFERS.

It is our opinion that in this sale you will find just what you would expect in the Dissolution of a herd that was established with the Future in mind—Type, Quality, Individuality, and strong pedigrees with a preponderance of excellent families.

Of Course, All of the Cattle from the Show Herd Sell!

For Catalogs, Write J. B. McCORKLE, Sale Manager
Suite 3710 A. I. U. Bldg., 50 West Broad Street,

Johnston Brothers, Belton, Missouri

ROY G. CHESTER B. NOAH E.

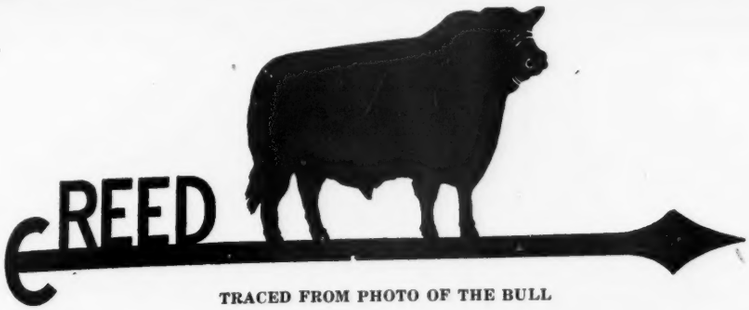

TRACED FROM PHOTO OF THE BULL

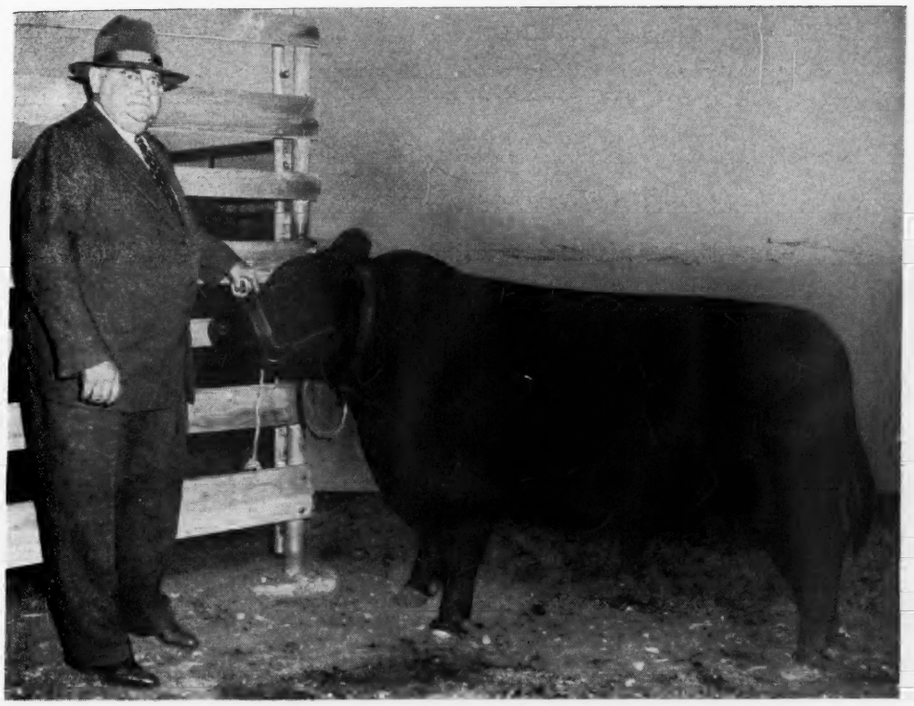

Beefmaker 106th 928888 . . .

After a season of heavy service. . . . Picture taken October 12, 1948, at Farm and Ranch Club Dinner at the farm. . . . The genial Frank Richards made a hit on his address on "BEEF COUNTS". . . . Dean Blizzard, as always, pleased and was helpful, placing four classes. . . . Ted Hiebert arranged the program. . . . Glen Dodson presided. . . . It was a happy occasion.

Beefmaker 106th is the Third Generation bred at the farm one of many good Breeding Bulls in our herd

•

Fifth Annual Production Sale *At Auction* March 8th, 1949

Once each year we offer cattle at auction. . . . The buyers put the price on them. . . . Recently a visitor said: "You have the largest group of Bulls I have ever seen together where all of them were GOOD BULLS". . . . Write for Catalog.

C. E. REED, 4114 E. Central Ave., WICHITA 6, KANSAS

Telephone No. 68313 Residence; No. 53868 Farm

El-Jon Farms...Rose Hill, Iowa

Raona's Bardolier 3d

Reserve Champion Bull at American Royal, 1946 Reserve Champion Bull at National Western, Denver, 1947; also Grand Champion at Iowa State Fair, 1947; Sixteen of his calves averaged almost $3000.00 in our last May sale.

We now have on hand

5 of the Best Young Bulls we have ever raised

1—EPIC BARDOLIER 2d 1071962—Calved March 18, 1948. Dam—ELSLOW B. 8th, one of the good cows from Bob Brown herd. She by EPIC BARON, (Eisa Erica).

2—GALLANT BARDOLIER 1071963—Calved April 2, 1948. Dam—GEORGINA E. 11th, she by EMSLIE'S BOY, by BELL BOY M. K. (Rothiemay Georgina).

3—BLACK BARDOLIER B. 1071964—Calved May 1, 1948. Dam—BLACKBERRY 59th, by EILEENMERE 32d. This cow has been a producer of good Bulls, among them is ENVIOUS EILEENMERE 2d, ENVIOUS EILEENMERE 3d, who did a great job of breeding for Simons in Kansas, ENVIOUS EILEENMERE 4th sold to J. C. Penney and was used there with success. This I think is the best calf she has ever had.

4—PRINCE BARDOLIER B. 1071965—Calved May 2, 1948. Dam—IMP. PERILLA of TOMDOW, a Pride of Aberdeen.

5—JULIAN BARDOLIER 1071967—Calved May 3, 1948. Dam—IMP. JUANA ERICA 5th of DALMENY, one of the best bred and best producing Juana cows in America. This calf is extra good.

All these calves sired by RAONA'S BARDOLIER 3d

If you want a thick, stylish young bull that will put you in the chips

See these calves. Don't wait until they are picked over.

John B. Brown **Elliott Brown**

Buy Home Place Aberdeen-Angus

J. C. PENNEY FARMS

J. C. PENNEY MISSOURI FARMS *"The Home Place"*

PENNEY AND JAMES DIVISION HAMILTON, MISSOURI

7th Annual Draft Sale, March 1st, Hamilton, Missouri

★ *Features*

★ TEN BULLS held back for this sale, eight of them sons of EILEENMERE 487th and two of them sons of ENVIOUS of HAMILTON. Included in this offering will be HOMEPLACE EILEENMERE 8th, coming from the show herd. He was Grand Champion Bull at the 1947 Missouri State Fair, Reserve Champion at the 1948 Iowa State Fair and a member of the First Prize Pair of Yearlings at the 1947 International. Each of these Bulls has been selected as POTENTIAL HERD SIRES.

★ TWENTY DAUGHTERS of EILEENMERE 487th who is the talk of the breeders of this nation.

★ TWELVE FEMALES carrying the service of EILEENMERE 487th.

★ TWENTY FEMALES carrying the service of EILEENMERE 999th, the $20,000.00 son of "487th". Ten of these will be daughters of "487th" which will give the preferred line breeding.

★ TEN FEMALES carrying the service of HOMEPLACE EILEENMERE 72d, another son of EILEENMERE 487th that has been retained for future herd service.

★ ELEVEN FEMALES carrying the service of ENVIOUS BURGESS H., a half brother to the 1947 International Grand Champion Female. This Bull was Grand Champion at Fort Worth in 1947. He has a head equal to any Bull in this country.

★ FOUR FEMALES carrying the service of ENVIOUS of HAMILTON, a son of ERIAN B. 7th who sold at the 1944 National Sale for $30,000.00.

★ REMEMBER you are buying from the herd that produced the $20,000.00 Calf—the highest selling Calf of all times.

★ THE FOLLOWING are some of the families represented: 4 Maid of Bummers, strictly of show caliber; 1 Blackcap Bessie; Several Juana Ericas from preferred strains; Numerous McHenry Barbaras and Missouri Barbaras; Most of the standard families of the breed are represented.

★ SEVERAL HEAD from the SHOW HERD including the First Prize Senior Heifer Calf of the 1947 International.

★ A DAUGHTER of PRINCE SUNBEAM 100th, sire of the 1948 International Grand Champion Bull from the famous Sunbeam Idessa tribe.

★ A DAUGHTER of PRINCE SUNBEAM 29th, "THE MILLION DOLLAR SIRE" and sire of the 1947 International Grand Champion Bull.

Everything is carrying the Service of one of the good sires owned by Penney & James

Everything is guaranteed, and, of course, the gamble is taken out of an offering of this nature.

Sale will begin at 12:30 P. M., In a Heated Sale Pavilion at the Farms. Sale Headquarters: THE PHILLIPS HOTEL, Kansas City, Missouri, the STRAND and LEEPER HOTELS, Chillicothe, Missouri, and the NEW HOTEL, Cameron, Missouri.

Write for Catalogs: J. B. McCORKLE, Sale Manager, Suite 3710 A.I.U. Building, COLUMBUS 15, OHIO

Sale Circuit:

February 25, 1949—HEART OF AMERICA ASSOCIATION ..... Kansas City, Missouri
February 26, 1949—L. M. THORNTON ANGUS FARM ..... Garden City, Missouri
February 28, 1949—JOHNSTON BROTHERS' SILVER TOP FARM ..... Belton, Missouri
March 1, 1949—PENNEY & JAMES ..... Hamilton, Missouri
March 2, 1949—NORTH CENTRAL MISSOURI ASSOCIATION ..... Chillicothe, Missouri
March 3, 1949—NORTHEASTERN MISSOURI SALE ..... Memphis, Missouri

J. C. PENNEY, Owner
330 West 34th Street
NEW YORK CITY, NEW YORK

Buy Home Place Aberdeen-Angus

ORIN L. JAMES, Manager
DAVE LUCKETT, Herdsman
HAMILTON, MISSOURI

Buy Home Place Aberdeen-Angus

J. C. PENNEY FARMS

J. C. PENNEY MISSOURI FARMS *"The Home Place"*

PENNEY AND JAMES DIVISION HAMILTON, MISSOURI

HOMEPLACE EILEENMERE 41st—A May 1947 son of "487th"—short coupled and short legged. One of the better Bulls offered.

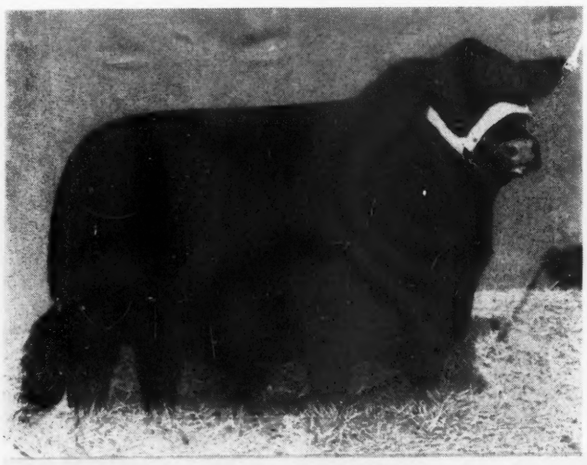

HOMEPLACE EILEENMERE 49th—A July 1947 son of "487th" from a Miss Burgess dam, by Enchantress Eileenmere Boy. A good prospect.

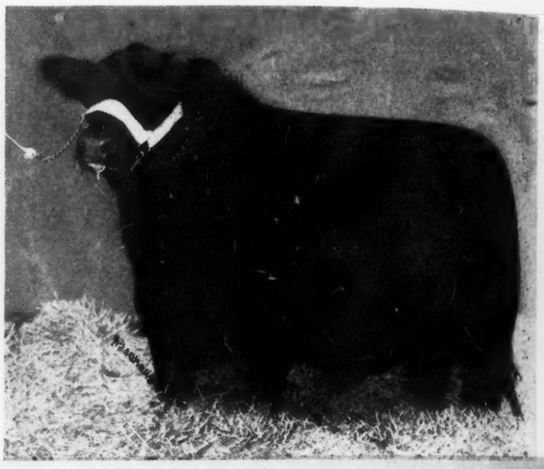

All of These Bulls and Females tha are

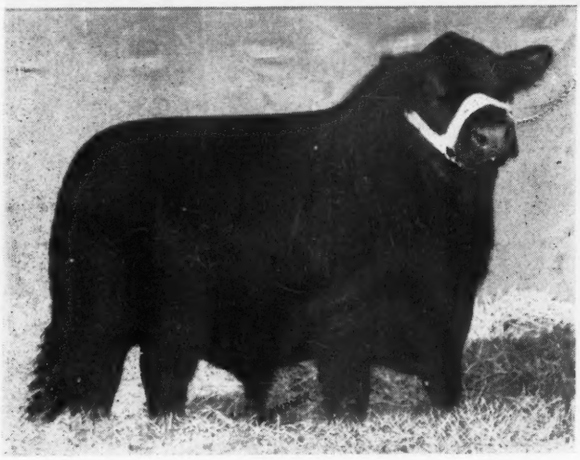

HOMEPLACE EILEENMERE 51st—A September 1947 son of "487th" and coming from a line bred Quality Marshall 3d dam.

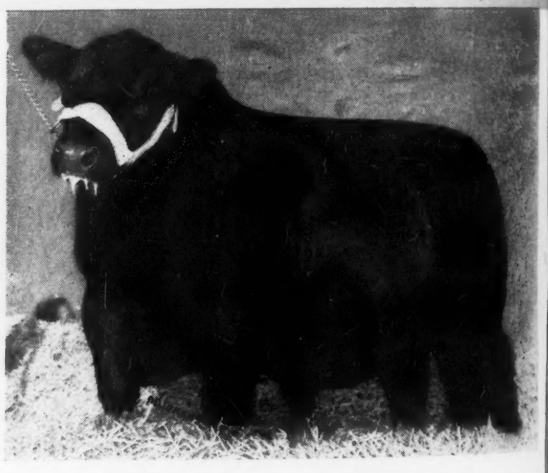

HOMEPLACE EILEENMERE 28th—A March 1947 son of "487th" from a Blackbird dam, sired by General 5th of Lonjac.

J. C. PENNEY, Owner
330 West 34th Street
NEW YORK CITY, NEW YORK

Buy Home Place Aberdeen-Angus

ORIN L. JAMES, Manager
DAVE LUCKETT, Herdsman
HAMILTON, MISSOURI

Buy Home Place Aberdeen-Angus

Annual Production Sale

At the Home Place

Tuesday, March 1st, Hamilton, Missouri

HOMEPLACE Mc H. BLACKCAP 2d—A June 1947 daughter of "487th" from a double bred Black Peer of St. Albans dam. Bred to EILEENMERE 999th.

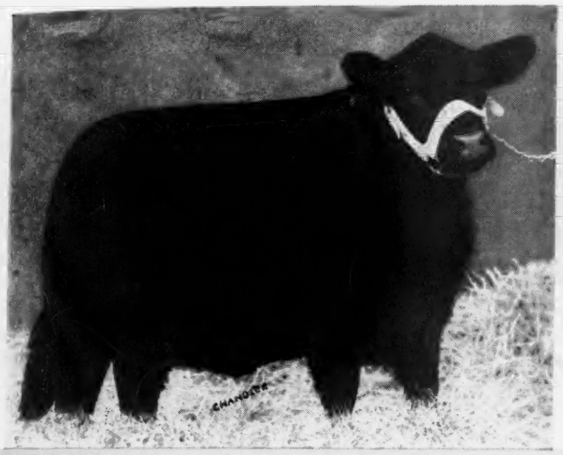

HOMEPLACE BUMBURGESS 4th—A Maid of Bummers by "487th", dropped in September 1947. Selling served to EILEENMERE 999th.

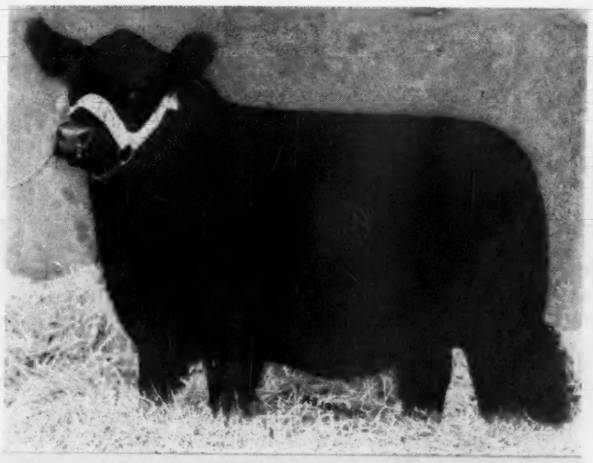

thare Pictured are Selling March 1st

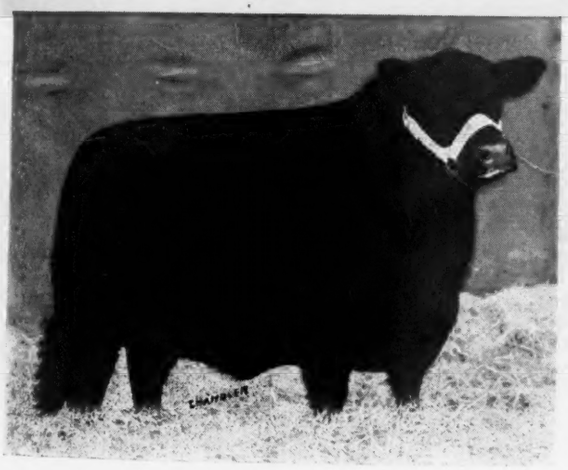

BLACKBIRD LADY 80th, a May 1946 daughter of "487th", the dam by Eston of Quality, our two year old 1948 show heifer. Bred to Eileenmere 999th.

HOMEPLACE BURGESS 12th, a September 1947 daughter of Envious of Hamilton from a Bar Prince 2d of Sunbeam dam. Served to Envious Burgess H.

For Catalogs, write: **J. B. McCorkle, Sale Manager,** Suite 3710 A.I.U. Bldg., **50 West Broad St., Columbus 15, Ohio**

JOHNSTON and SIMS, Auctioneers

E. H. (Red) ANDERSON, for the Aberdeen-Angus JOURNAL

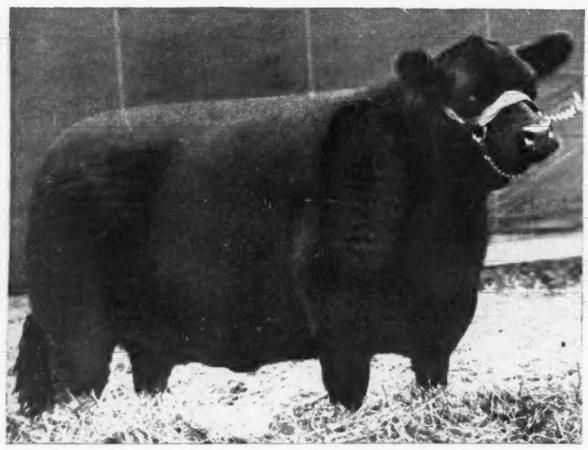

Eisa of R. L. S. *1947 International Grand Champion*

EISA'S first baby calf brought SIX THOUSAND DOLLARS at auction. At the recent International "Show Window" Sale Prince Eric R. G., first progeny of the International Grand Champion Eisa of R. L. S., created quite a lot of interest, enough to command a $6000.00 selling price—pretty good we thought for a June 1948 calf, but then this fellow is a somewhat better than good calf. To his purchaser, Mr. M. L. McCrea, of Marysville, Missouri, we wish to express our appreciation and offer our congratulations.

And the same goes to Ferndale Ranch, Santa Paula, California, who purchased our little Miss Burgess heifer, MISS BURGESS 2d of GREENMERE, a very neat little package going for THREE THOUSAND DOLLARS.

Our sincere best wishes accompany our cattle

First Place *"Best Ten Head"* at the 1947 International

Mercer County (Ill.) Aberdeen-Angus Breeders' Association

"The Aberdeenshire of America"

Will hold their Nineteenth Annual March Sale on

Saturday, March 19, 1949, Aledo, Illinois

117 Head

28 Bulls

89 Females

IN recognition of the twentieth year since the forming of the Mercer County Aberdeen-Angus Breeders' Association, organized in April 1929; and the sixtieth year since the founding of the Candor, Greenview, and Thornton herds, whose initial female purchases were made in 1889; the members of this Association have made every possible effort to make this sale one of the season's outstanding attractions; combining their efforts, by listing only the most attractive animals from their herds, all of which have been closely culled by the Association's sale committee.

The type and conformation of the offering will appeal to all interested in the best the breed has to offer. The best Sunbeam, Bardolier, Eileenmere, and Imported sire strains will be available, through sons of recognized producing ability.

Families represented, with numbers selling include; 3 Gammers, 4 Blackcap Bessies, 9 Maid of Bummers, 11 Ballindalloch Georginas, 5 Ballindalloch Jilts, 3 Witch of Endors, 2 Ballindalloch Coquettes, 10 Glencarnock Elbas, 8 McHenry Barbaras, 13 McHenry Blackcaps, 7 Blackcap Effies, 4 Prides of Aberdeen, 5 Bandy Maid and Woodcote Miss Burgess, 1 Juanerra Erica, 1 Hartley Edella, 4 Cridlan Evergreens, 1 Brookside Elluna, 3 Finlarig Elbas, 2 Enchantress Ericas, 1 Eisa Erica, 1 Blackcap, 3 Third Branch Blackbirds, 5 Fourth Branch Blackbirds, 2 Second Branch Blackbirds, 2 Barbaras, 1 Heather Bloom, 1 Lady Ida, and 2 Kinochtry Beautys.

Held in conjunction with the other sales that feature this sale circuit we confidently believe no more attractive cattle will be offered this sale season, and from among the 300 head to sell there will be cattle to meet the requirements of all who attend.

The sale dates have been arranged we believe to meet with the greatest convenience of both those who attend from a distance, and those within driving distance. Cattle purchased will be assembled to meet with their buyers wishes;

The Circuit:

SATURDAY, MARCH 19, 1949—Mercer County Breeders.....Aledo, Illinois
MONDAY, MARCH 21, 1949—Wilton Farms.....Davenport, Iowa
TUESDAY, MARCH 22, 1949—Goose Creek, Bar H, Smylie.....Columbus Junction, Iowa
WEDNESDAY, MARCH 23, 1949—F. M. Bradley & Sons.....Avon, Illinois

Your request for a catalog will be appreciated

For the Mercer County Catalog, write **H. McWHORTER, Secretary, ALEDO, ILLINOIS**

Mercer County (Ill.) Aberdeen-Angus Breeders' Association

ANKONY FARM

ABERDEEN ANGUS SALE!

MONDAY, APRIL 4, 1949

5 BULLS! 60 FEMALES!

11 DAUGHTERS OF WINTONIER 4"
International Grand Champion bull in 1941

7 DAUGHTERS OF BLACKBIRD BARRY
A Bandolier bull whose get have proved him to be a great sire

AND THESE FUTURE HERD SIRES

2 SONS OF BLACKBIRD BARRY
Foundation Bandolier herd sire at Ankony

A SON OF PRINCE BARBARIAN OF SUNBEAM
Reserve champion bull at the 1946 International

A SON OF PRINCE SUNBEAM 210"
By the famous Prince Sunbeam 29"

A DOUBLE GRANDSON OF GLENCARNOCK ERIC OF CREMONA
International Grand Champion bull in 1940

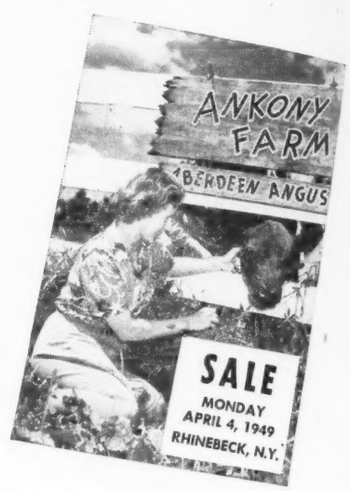

Write for this catalogue now

A SALE FOR EVERYONE WHICH

WILL SELL THE 1948 SHOW HERD, EXCEPTING OUR HERD SIRE

AND SOMETHING NEW

A GROUP OF HEIFER CALVES DIRECTLY OFF THEIR MOTHERS

FEATURING

THE MOST POPULAR FAMILIES OF THE BREED:

Blackcap Bessie; Fannie Bess; Maid of Bummers Miss Burgess; Witch of Endor; Gammer; Blueblood Lady; Georgina; Eline; Miss Burgess; Zara; and Black Jestress

THE SERVICE OF A GREAT YOUNG BULL
OFFERED FOR THE FIRST TIME!

EILEENMERE 1032"

Grand Champion bull at the 1948 Eastern National Show; 1st Prize Senior Yearling and Reserve Senior Champion bull at the 1948 International Livestock Exposition—defeated *only* by the Grand Champion bull.

ANKONY FARM

RHINEBECK, NEW YORK

Lee Leachman *Allan A. Ryan* *James Ironside*

NO ONE CAN AFFORD TO MISS

A Great Event to Attend . . .

Some of the South's Finest—A Few of America's Best

HOLLY GROVE FARMS

R. F. D., CRENSHAW, MISS. • TELEPHONE 2728 • LEE HOLBROOK, MANAGER
FREDERICK SMITH & SON, OWNERS • 527 N. MAIN STREET, MEMPHIS, TENN. • TELEPHONE 5-5544

175

SALE STARTS AT 9:30 A. M.

ROY G. JOHNSTON and RAY SIMS, Auctioneers

Glencarnock Eric of Cremona

1940 International Grand Champion Bull. 16 daughters of this great Champion will be sold in this sale.

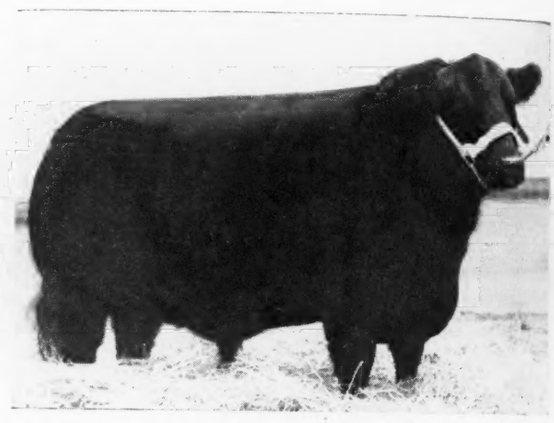

Wintonier 4th

1941 International Grand Champion Bull. Four of his daughters, all very good, will be offered in the sale.

Females . . .

156 head of them, not counting the Heifer calves at side will be offered. Included is a half sister to the 1948 International Grand Champion, a daughter of PRINCE SUNBEAM 100th; Four BLACKCAP BESSIES, all descending from Blackcap Glencarnock 8th, the dam of Black Peer of St. Albans, 1934 International Grand Champion Bull and sire of Black Prince of Sunbeam, the 1938 International Grand Champion Bull; Two IMPORTED JILTS; Several Katinkas, many Hartley Elines; Six Juana Ericas, numerous Miss Burgess, Barbaras, a number of Ames Plantation bred females—in fact 116 head of cows either with calves at side or heavy in calf. Also 40 head of Open Yearlings, all sired by top ranking Bulls. There are many granddaughters of Black Prince of Sunbeam, Glencarnock Eric of Cremona, Wintonier 4th, Eileenmere 85th—and other International Grand Champion Bulls. In fact, few sales ever offered as many daughters of International Grand Champions as will be sold in this Dispersion, necessary only because of the death of Mr. Smith.

For Catalogs, Write: **J. B. McCORKLE,** *Sale Manager*

Suite 3710 A. I. U. Building, COLUMBUS 15, OHIO

Mr. Frederick Smith, of Memphis, Tennessee, was still building and improving this herd, when he became ill and passed away. His heirs regret that the herd must be sold—but the sale is to be held only because of the death of Mr. Smith. It is a real opportunity to buy the kind of cattle that will improve the breed—for that's the kind that were purchased by Mr. Smith to establish and improve this herd.

Complete Dispersal

Saturday, March 12th, Memphis, Tennessee

5 Lots

SALE AT THE FARM

12 Miles South of Memphis on U. S. Route 51

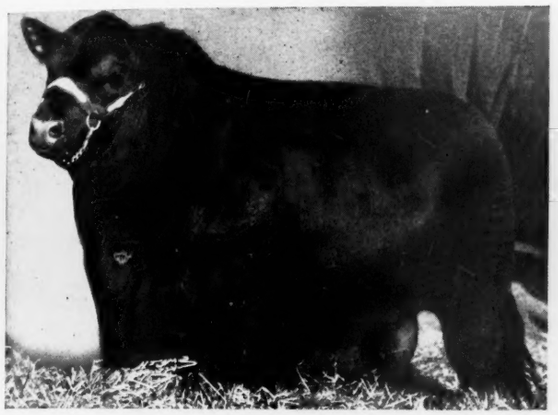

Prince Sunbeam 29th

The "Million Dollar" Sire—also sire of the 1947 International Grand Champion, the 1948 International Junior and Reserve Grand, as well as the sire of the 1946 International Reserve Grand Champion. FOUR TOP DAUGHTERS will sell.

Prince Eric of Sunbeam

A full brother to PRINCE ERIC of SUNBEAM will sell. This is the $20,500.00 PRINCE ERIC 3d of SUNBEAM, Second top selling Bull in the 1948 Sunbeam Farms' Achievement Sale. This Bull's calves will soon be coming along and they have every right to be good.

Bulls . . .

These Bulls, headed by the grand group of Herd Bulls is, indeed, an impressive lot—for the entire battery of Herd Bulls are the right kind with a great wealth of pedigree—pedigree that assures prepotency. Besides PRINCE ERIC 3d of SUNBEAM, there is PRINCE SUNBEAM 31st, an own son of Black Prince of Sunbeam; GLEN ERIC of HOLLY GROVE, by Glencarnock Eric of Cremona, the dam being by Wintonier 4th; EVERBE, a line bred Earl Marshall bull; EILEENMERE 1025th, Top bull in the Kershaw Dispersion, and a great breeding son of the International Grand Champion Bull, Eileenmere 500th; also PRINCE ENVOY of SUNBEAM, also sired by Prince Sunbeam 29th and from an Envoy of Erin dam. There may have been more better Bulls, proven sires, sell some time and some where, but we don't know when or where. You can depend upon these Bulls as well as the younger Bulls, seventeen head of them. Come and take your pick. The sale will be held at the NEW Holly Grove Farm, 12 miles south of Memphis on U. S. Route 51. Cattle can be seen now and until March 5th at the old farm, 12 miles west of Sardis and eight miles south of Crenshaw, Mississippi.

Sale Headquarters: PEABODY HOTEL, *Memphis, Tennessee*

Please Make Reservations Direct and Immediately

Elk Hill - Adams

Invite

Their First Joint Production Sale, 1:00 P. M. at

...3 Bulls... ...50

50 Head

The Bulls pictured are sires or grandsires of most of the cattle to be sold. The blood of these Bulls is representative of the best the breed affords—and you can be sure that you are getting foundation material of the first order.

●

Any one of the three herds could offer a consignment of fifty head—and they would be good cattle—but with more than 300 breeding cows from which to choose calves for this sale, and by selecting the best from each—we know we have something far superior than the ordinary to offer you.

Epponian Stamp of Broadview 607618

Sire of the 1946 Eastern Regional Reserve Grand Champion Female, First Prize Pair of Heifers, Grand Champion Heifer at the 1948 North Carolina State Sale, Orange and Staunton Sales. Probably as prepotent a sire as there is in the East.

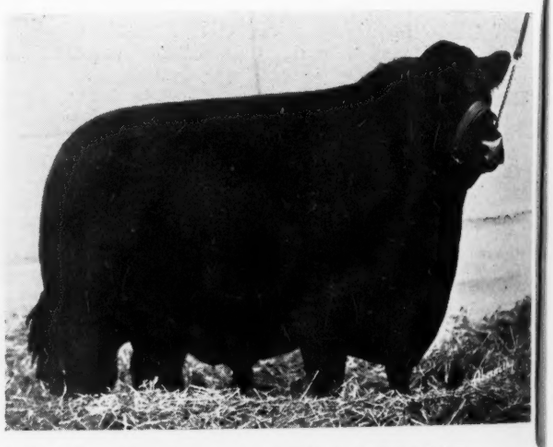

Highlands General 19th 778648

Sired by General Blackcap of Lonjac, the Bull who has put Highlands in the front line. Highlands General 19th sired Zara 2d of Elk Hill, Second Top Selling Heifer at $2,500.00 in the 1948 Virginia Breeders' "Spotlight" Show and Sale. Comparable half-sisters will be offered on March 14th.

Sale Headquarters: **Virginian Hotel,** *Lynchburg, Virginia*

For Catalogs, Write any one of the Consignors.

Elk Hill, Forest, Virginia
MR. and MRS. J. B. HODGES, Owners

Old Elkton Farm
MR. and MRS. L.

Plantation - Old Elkton

You to

Old Elkton Farm, Monday, March 14th, 1949

Lots... ...47 Females...

Choice Families

Included will be select Zaras, Glencarnock, Elbas, Rosemere Eileens, Rosemere Blackbirds, Hartley Elines, McHenry Barbaras, McHenry Blackcaps, Ballindalloch Blackbirds, Four strains of the Ericas, and other popular tribes, and all by great breeding bulls.

●

Watch the February issue of the JOURNAL. We expect to show you the Individuality, that will be offered in this sale. We believe in excellent individuals, backed by select breeding, and that's the kind you'll have a chance to buy on March 14th. Plan to be with us—and do write us for a catalog.

Elbar Black C. 660242

The 1943 Reserve Grand Champion Bull at the National Show and Sale. One of the best sires to come into Virginia. His GET will surely please you.

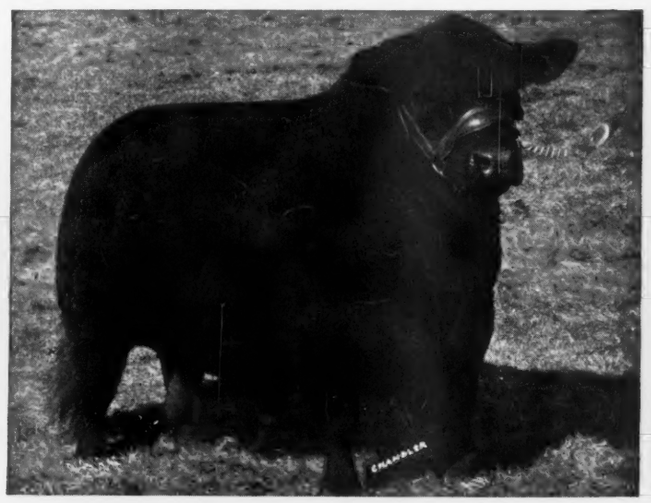

Eileenmere 487th 668743

J. C. Penney Farms sensational sire. Two of "487th's" sons are doing a splendid job in the Adams Plantation and Old Elkton Farms' herds.

All of the Females in the Sale are calf-hood vaccinated

HAMILTON JAMES, Newton, Illinois, Auctioneer

Forest, Virginia
TURNER, Owners

Adams Plantation, Lynchburg, Virginia
MR. and MRS. JULIAN ADAMS, Owners

Extra!! Extra!!

Complete D

Of the Wye River Farm Herd of Al

Thursday, March 31st, at 0

Featuring the **Sale, Get** *and* **Service** *of*

Envious Emulous

Possibly the greatest proven sire ever offered at auction. He is the sire of EISA of R. L. S., the 1947 International Grand Cham Female, who was also the Grand Champion Female at the 1946 Ft. Worth Show. "ENVIOUS" also sired ENVIOUS BURGESS H., Grand Champion Bull at the 1947 Ft. Worth Show and the Reserve Grand Champion at the 1948 Denver and Ft. Worth Shows. Ot by him have done exceptionally well in the shows throughout the country. One of his first sons was sold by Rogers Bros. for $10,00 to Triple S. Ranch. . . . ENVIOUS EMULOUS is Modern in Every Way. He is great headed, short legged, typy, with all of the bre ness in the world. He is sure and sound and is guaranteed in every way. This is truly an opportunity to purchase one of Amer greatest sires.

For Catalog address the **Aberdeen-Angus Journa**

Extra!! Extra!!

Dispersion

of Aberdeen-Angus Cattle

at Queenstown, Maryland

Featuring **Brothers** *and* **Sisters** *to these Grand Champions*

Eisa of R. L. S.

The 1947 International Grand Champion Female and one of the greatest Females ever seen at Chicago. Her first calf sold at six months of age in the 1948 International Show Window Sale for $6,000.00. FEMALES BY ENVIOUS DO PRODUCE.

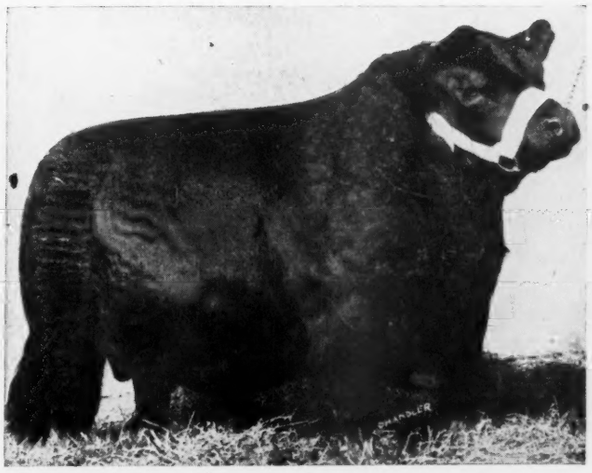

Envious Burgess H.

The Grand Champion Bull at the 1947 Ft. Worth Show and the Reserve Grand Champion Bull at the 1948 Denver and Ft. Worth Shows. A truly modern sire with a wonderful head and great depth of body. His half brother was sold by Rogers Bros. for $10,000. BULLS BY ENVIOUS DO BREED ON.

140 Lots

Approximately 200 head will sell

including 75 sons and daughters of Envious Emulous

About 40 cows will sell bred to him, others are bred to his sons or one of the other good Wye River Herd Sires. THIS IS A COMPLETE DISPERSION WITH A GUARANTEE, EVERYTHING SELLS GUARANTEED IN EVERY WAY.

Mr. Ralph Dutcher is a contractor and because of this interest and other pressing business it is necessary that he sell his entire agricultural holdings. Therefore WYE RIVER FARMS, comprising some 1400 acres of some of the best land in Maryland is for sale. This is one of the greatest producing and best improved places on the Beautiful Eastern Shore of Maryland.—For Particulars, Address, CARL LORANGE, Manager, WYE RIVER FARMS, QUEENSTOWN, MARYLAND.

Sale Managers . . . . . **Webster City, Iowa**

L. M. Thornton

Production Sale, Saturday, Februar

Selling **50 Head . . .** **12 Bulls** Ready for Service

Selling Two Own Daughters of the Immortal BLACK PRINCE of SUNBEAM and Heifer Calves

Selling Sons and Daughters of

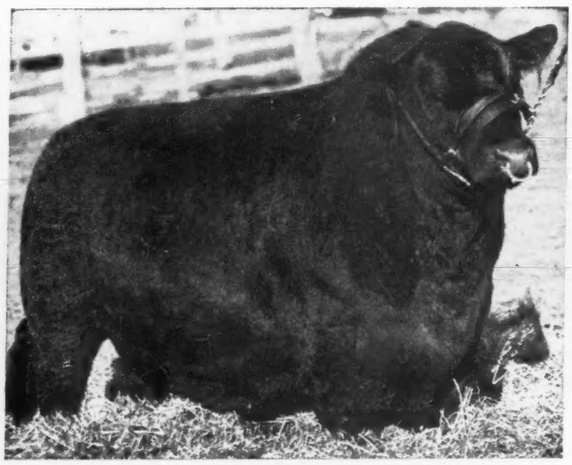

Epic Renown 610840

Sire of PRIDEMERE L. M. T. the $5000.00 1946 Heart of America Grand Champion—A FULL BROTHER SELLS.

The Sires of Champions

Eileenmere 519th 722432

Sire of PRIDE EMRICK 3d L. M. T. the $2000 1947 Heart of America Grand Champion. . . BROTHERS and SISTERS SELL.

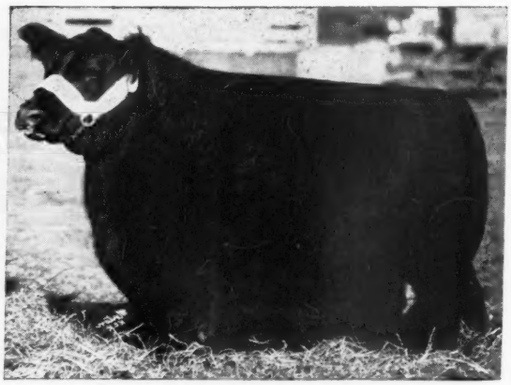

Ebony's Erica L. M. T. 829885

Daughter of EPIC RENOWN and dam of Eric Baron I. E. 2d 1947 Show Window Grand Champion. HER BROTHERS and SISTERS SELL.

None are Fitted
All are in Just Good Breeding Flesh

Attend the "Heart of America Week" Sales

February 25th.....Heart of America Association, Kansas City, Misso
February 26th.....L. M. Thornton Angus Farms Sale, Garden City, Misso
February 28th.....Silver Top Dissolution Sale, Belton, Misso
March 1st.....Penney and James Production Sale, Hamilton, Misso
March 2d.....North Central Missouri Breeders, Chillicothe, Misso

Aberdeen-Angus *Farms*

26... at the Farm ... Garden City, Missouri

16
Open Heifers

22
Bred Heifers

Selling Brothers and Sisters of Our 1946 and 1947 Heart of America Grand Champions . . . . . .

and Sons and Daughters of these Herd Sires Sell

en Eric 5th 901317

Repeater of Wheatland 13th 559803

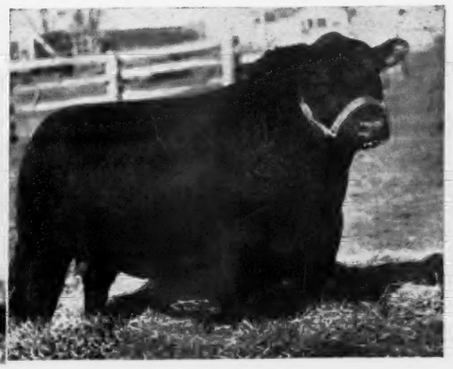

Bell Boy K. 5th 678289

Brothers and Sisters of this Group Sell

Including Full Brother to
Pridemere L. M. T.
1946 Heart of America Grand Champion

If you can use a **Top Quality Herd Sire**
or one or more Foundation Females
Come to This Sale

—Get of Epic Renown 610840

L. M. Thornton Angus Farms

Garden City **Missouri**

Address office for Catalogs
2825 E. 18th St., KANSAS CITY 1, MISSOURI

COL. ROY G. JOHNSTON, Auctioneer

E. H. (Red) ANDERSON, for the Aberdeen-Angus JOURNAL

Wilton's *Greatest Sale...*

Monday, March 21, 1949, Davenport, Iowa

Introducing Two of the Offering

No Better Bull will be Sold; Few Better Females will be Offered

Bandolier 223d of Wilton

His Sire: Bandolier 44th of Wilton. His dam: Blackcap Bessie 23d of Page, 1939 International Grand Champion Female.

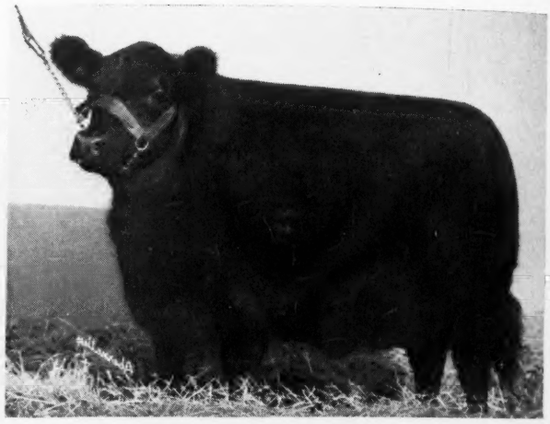

Black Belle E. B. A.

Full sister to Bandolier 144th of Wilton, First Prize Produce of dam, 1948 International Live Stock Show.

15 Herd Bulls
No Better Bulls
Will be sold anywhere

65 Foundation Females
The Greatest Lot
we have ever offered

Write for Catalog *There are Many Attractions*

Wilton Farms P. O. BOX 838 **Davenport, Iowa**

DICK NOBIS OTTO G. NOBIS G. J. NORTON

The new Modena cattle barn. The entire structure is of steel and concrete, circular in design.

MODENA PLANTATION

Aberdeen-Angus

15th ANNIVERSARY PRODUCTION SALE

Saturday Night, April 9, 1949

The Plantation is on Skidaway Island, directly across from the Hotel General Oglethorpe. The ROBERT E. LEE will make hourly trips to the Plantation on Sale Day from the Hotel General Oglethorpe. The Modena Plantation management will be glad to make your hotel reservation on request.

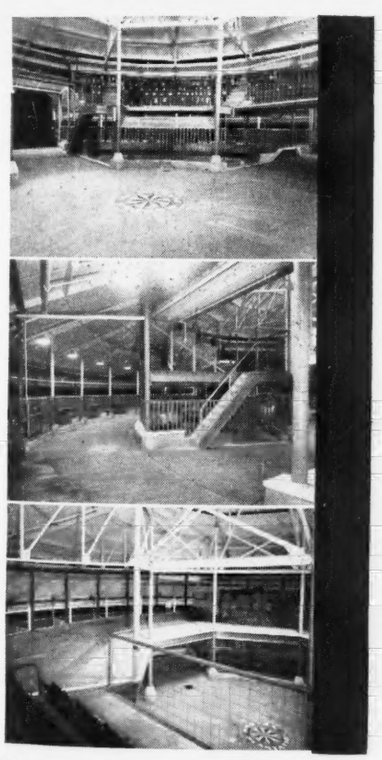

View of gallery and sale arena

22 stalls surround the sale arena

View of arena from Hay Deck and Gallery

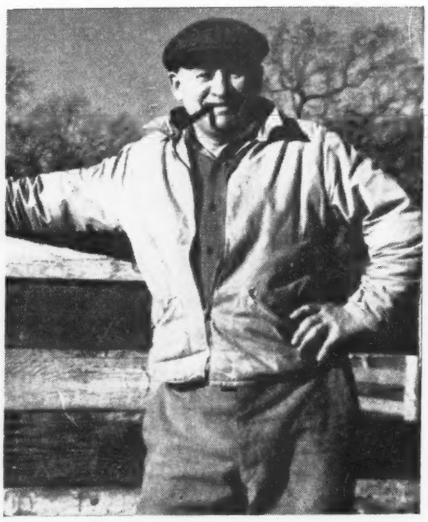

Last month, I was talking about selling young stock.

IT'S not hard when you have good stock to work with, and when visitors see the cattle. At H I you can see a sweet face, a low down, blocky body, well bred, with a lot of character. You can just see them coming along. Well taken care of, they're better than most you can find anywhere—you can't miss those "Evader's" heads, they stand right out. Lots of breeders have showed H I bred stock—and the cattle do very well for them. We are pleased to have you fit and show our cattle—and, of course, we are happy to see them win all over the land. That H I bred stock are producing well for others can be seen by studying the sale reports and seeing the sale catalogs, where cattle with the name, **HOTHER,** that is H I cattle, have daughters and sons that sell up at the top. Come to H I and see what we have for sale.

—ALEX BRUCE

If You Raise Good Stock—the News Gets Around

In 1948 we had quite a number of sales at private treaty. These Bulls and Heifers we sold were not highly fitted, but they had the type and character that the breed needs—and the breeders bought them and paid us good prices for them. Among others were HOTHER KEDAR BANDOLIER, by Kedar Bandolier, who went to Wye River Farms, Maryland; HOTHER BARDELL, by Hother's Bardolier, and he went to H & L Farms, of New Jersey; HOTHER EVADER, a son of Hother's Evader Revolution (our great headed bull). This bull went to H. B. Luria, of Connecticut. EVADER of FAIR PROMISE, a May 1948 calf was bought by Fair Promise Farm, of Maryland. He was by Hother's Evader Revolution. Another Hother's Evader Revolution són is HOTHER EVADER BARDOLIER, and although just a June 1948 calf, he was selected by Tilden Southack, of Connecticut. We firmly believe that every one of these Bulls will prove to be great sires in these herds.

If you want to call the telephone number is BAYSHORE 800.

H I
STOCK FARM

HANS ISBRANDTSEN

Bayshore, Long Island, New York

Take the 9:31 daily Express or any Pennsylvania Express to Bayshore. It's only an hour from New York City.

Season's

GOLD SATURDAY FARM

Greetings

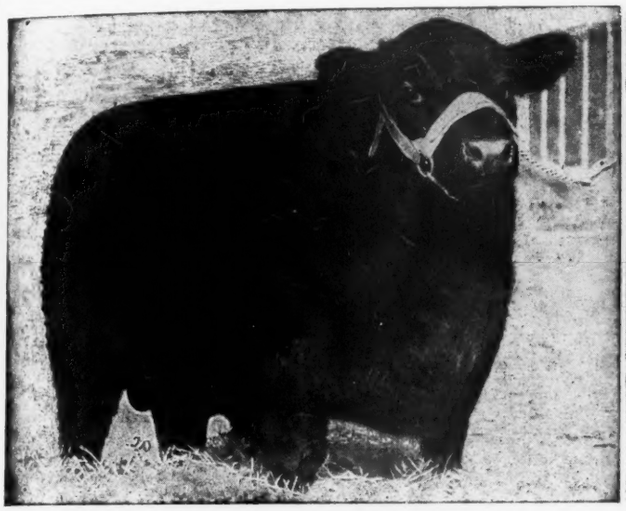

RAVENSWOOD PRIDE ERIC 634551

SENIOR HERD SIRE

BARBARIC C. S. 887810

ONE OF OUR JUNIOR HERD SIRES

We Take Pleasure in Congratulating

Two of Our Customers on Their Recent Successes

Blake Mackan, Riceland Farm, China, Texas, whose bull, PRIDE ERIC C. S. 7th 964408, was GRAND CHAMPION at the 1948 South Texas State Fair.

D. T. Warner, Warner Grove Farm, Greenville, Ohio, whose bull, GENERAL BLACK C. S., sired the RESERVE SENIOR CHAMPION FEMALE at the 1948 International Live Stock Show.

Sons of Ravenswood Pride Eric *have Recently Gone to these New Homes*

University of Maryland, College Park, Md.
Henry P. Coblentz, Middletown, Md.
J. A. Boyer, Elizabethville, Pa.
Twiford Farm, Stevenson, Md.
Ivy Hill Farm, Cockeysville, Md.

We have some Good Young Bulls, some Bred and some Open Heifers for Sale

FINKSBURG, MARYLAND

MR. and MRS. H. H. HACKNEY, Owners

PETER McIVER, Herdsman

A Happy New Year to All from

H and L Farms

Marlboro — New Jersey

One of Our Proven Herd Sires—

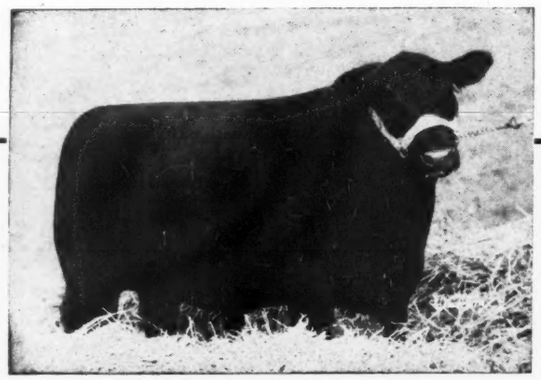

H & L Pride Eric 2d 796093

Sire: RAVENSWOOD PRIDE ERIC 634551	Ames Plantation Pride's Eric 522683	Ames Plantation Elmour 467082	Ames Plantation Pal 404643
			Ames Plantation Elsa 419234
		Ames Plantation Phavorite 393869	Ames Plantation Pep 366981
			Ames Plantation Priboria 329916
	Canterbury Miss Burgess 5th 506035	Kanimura 2d of Briarcliff 463306	Eventuation of Page 405575
			Krishna of Page 360070
		Briarcliff Miss Burgess 28th 457712	Revelerica 378006
			Miss Burgess McGregor 6th 383400
Dam: JUANERRA ERICA 27th 503462	Elba's Marshall 5th 464923	Elba's Marshall 443066	Earl Marshall 27th 426851
			Elba Earlwood 354045
		Elga Elba 402879	Elberon 2d 340178
			Elvira Elba 387630
	Juanerra Erica 18th 478987	Revolution 105th 440064	Blackcap Revolution 287269
			Ebline 2d 180068
		Juanerra Erica 14th 448629	Erribar Marshall 413290
			Juanerra Erica 10th 427194

H & L PRIDE ERIC 2d has proven himself to us that he has a right in our Herd Bull battery. His calves are uniformly good—one, a daughter, H & L EDELLA 2d, purchased from us at $4,000.00 at the 1947 New Jersey State Sale by Shadow Isle, of Red Bank, has been a most consistent winner for them. When your cattle do well for others—you can be sure they'll do well for you. Note the type of H & L PRIDE ERIC 2d—study his tabulated pedigree—and come to H & L and see his calves. You'll agree he is a great young sire.

Seed Stock

H & L as an Aberdeen-Angus breeding establishment hasn't and doesn't propose to go in for a lot of fancy frills—rather a policy of adding and retaining sound, modern, well bred Females and the use of good Bulls, is what we are and have been following in our program. Consequently, we are in a position to offer foundation stock that never need be exchanged for lack of type or blood. We invite you to H & L Farms to see what we have for sale. Visitors are welcome.

H and L Farms

DR. LOUIS F. WETTERBERG — Owners — HAROLD E. WETTERBERG

Marlboro — New Jersey

Last Call for

Our

First Annual Production Sale

Friday, January 28, Lexington, Kentucky

International First Prize Pairs of Bulls

1948

Whitney Bandolier 5th
and
Whitney Bandolier 13th

1946

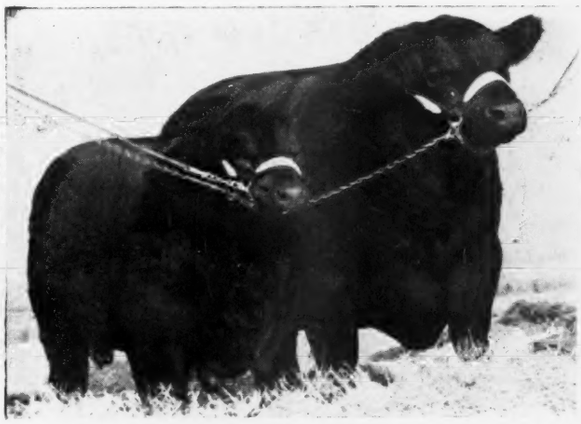

Whitney Bandolier 5th
and
Whitney Eric

We are more than a little proud of having won this award in both 1946 and again recently in 1948 at the great International. These TWO PAIRS OF BULLS represent the kind we are trying to produce at C. V. WHITNEY FARMS—and they are the kind of cattle we will offer at Lexington on January 28th.

● ● ● ●

Attend "Sunbeam Week" *Sales*

January 24th, Sunbeam Farms
January 25th, Angus Valley Farms
January 27th, Reverie Knoll Farms
January 28th, C. V. Whitney Farms

● ● ● ●

For Catalogs write the Manager

C. V. Whitney Farms

Lexington, Kentucky

IVOR BALDING, Manager
LESTER LEACHMAN, Herdsman

Old Westbury, N. Y.

Winchester **Hill Crest Farms** Kentucky

Introduces the Junior Herd Bull

Queen's Hill Crest Stamp

This great summer yearling Bull is sired by ECHO'S STAMP and is out of QUEEN 181st of HILL CREST.

QUEEN'S HILL CREST STAMP was the 1948 Ohio State Fair Junior Champion; Grand Champion at Indiana and Kentucky State Fairs; Grand Champion at The Mid South Fair and the Southeastern Fair.

• • •

We are mating QUEEN'S HILL CREST STAMP to several of our very best cows. At the KENTUCKY BREEDERS' SALE, March 30th, 1949, at Lexington, Kentucky, we will offer one splendid Heifer—she will be bred to QUEEN'S HILL CREST STAMP.

• • •

Visit Hill Crest Farms, whenever you're in Kentucky, and see a Practical farm herd that is Producing some of the most uniform cattle in America. The herd is uniform in type, quality and the blood lines are proven in the show rings and the breeding pens.

A few choice females and top herd bull prospects are always available

HERD ACCREDITED BANGS FREE

J. H. Quisenberry & Sons

Hill Crest Farms Rt. 2 Winchester, Kentucky

Lancaster Dixie Stock Farms Kentucky

"A HERD WITH A RECORD"

Always believers in the "Beef" Test, Dixie again demonstrates by their conclusive winnings the Importance of Great Herd Bulls.

1948 Grand Champion Pen of 5 Steers—Bourbon Beef Show

$1,930.00 out of $5,000.00 Offered—DIXIE'S WINNINGS at 1948 Bourbon Beef Show Grand Champion Carload of 15 Steers; Reserve Grand Champion Single Steer; First and Second in Heavy Weight Class; Second in Medium Weight Class.

1948 Louisville Fat Cattle Show

GRAND CHAMPION SINGLE STEER; CHAMPION PEN of 5 STEERS; RESERVE GRAND CHAMPION CAR LOAD 4-H CLUB STEERS—2800 Steers shown.

1947 Louisville Fat Cattle Show

GRAND CHAMPION STEER; Grand Champion Carload of Steers; Champion Pen of 5 Steers.

Past Record includes: 12 GRAND CHAMPION SINGLE STEERS in 26 Shows at Louisville Fat Cattle Show the World's Largest Steer Show. 23 CHAMPION PENS of 5 STEERS—DIX has BRED 95% of the 22 GRAND CHAMPION CARLOADS in 26 Shows at the LOUISVILLE FAT CATTLE SHOW.

It takes a Great Bull Calf to develop into a Winning Steer—a Grand Champion Steer. Grand Champion Steers have made the Aberdeen-Angus breed the "Breed with a Record"—and Dixie has bred many winners. We do not steer our best Bull calves—we develop them into HERD SIRES. From the 1947 and 1948 crop we have some extra special prospects for the trade. DON'T GAMBLE on A HERD BULL—BUY ONE BRED RIGHT FROM A HERD KNOWN TO PRODUCE THE RIGHT KIND. Try DIXIE for YOUR NEXT HERD SIRE. Visit DIXIE—SEE OUR CALVES—YOU'LL LIKE THE TYPE—THE BLOOD and the PREPOTENCY of THESE YOUNGSTERS.

A. T. SANDERS J. I. SANDERS

Lancaster **Dixie Stock Farms** Kentucky

ROBERT CONCANAUGHR, Herdsman

"Constructively Bred for Breed Improvement"

The GLENCARNOCK herd was established with Breed Improving Females and the herd has always been headed by Breed Improving Bulls. Careful attention has been given to Individuality, and to Quality and Breed Character in all Females purchased and in Females retained for the herd building program. The same has been even more true with regard to the herd Bulls used. Today, that same policy is being closely followed—and the results can easily be noted. Families, too, because of their production have been developed—always there have been Blackcap Bessies, Glencarnock Elines, Glencarnock Elbas, Glencarnock Edellas, Zaras, and other great tribes. Each factor, combined with the others has added something to make the slogan, "CONSTRUCTIVELY BRED FOR BREED IMPROVEMENT" mean more than just a few words. Why not visit GLENCARNOCK and see for yourself the Breed Improving Herd.

★ ★ ★ ★

Glencarnock Stock Farms

"Constructively Bred for Breed Improvement"

JAMES W. McGREGOR, owner **ADA, MINNESOTA**

★ ★ ★ ★

Young Bulls—Heifers

Each winter, we select several Bulls and Heifers for future sales. And each winter we have a few "SPECIALS" for the trade. We cannot keep them all—and sometimes, we offer a few calves that are really better than we think they are. They are priced reasonably—write us, now, for pedigrees and prices on the young stock we have for sale.

You're Always Welcome at Glencarnock Stock Farms

"The Herd that is being Heard From"

Springwood Farms

A Star of Today *Introduces*

A Star of Tomorrow

General of Angus Valley

Our very satisfactory and proven Herd Sire—whose GET has raised him to the ranks of stardom.

Prince Bardolier of Bates

The Top Selling Bull Calf in the Bates' Dispersion—a son of the superior sire, PRINCE SUNBEAM 144th.

Springfield P. O. Box 416 **Ohio**

Our 42d Sale!

Monday, February 14th, 1949

12 NOON at Central Illinois Sale Pavilion

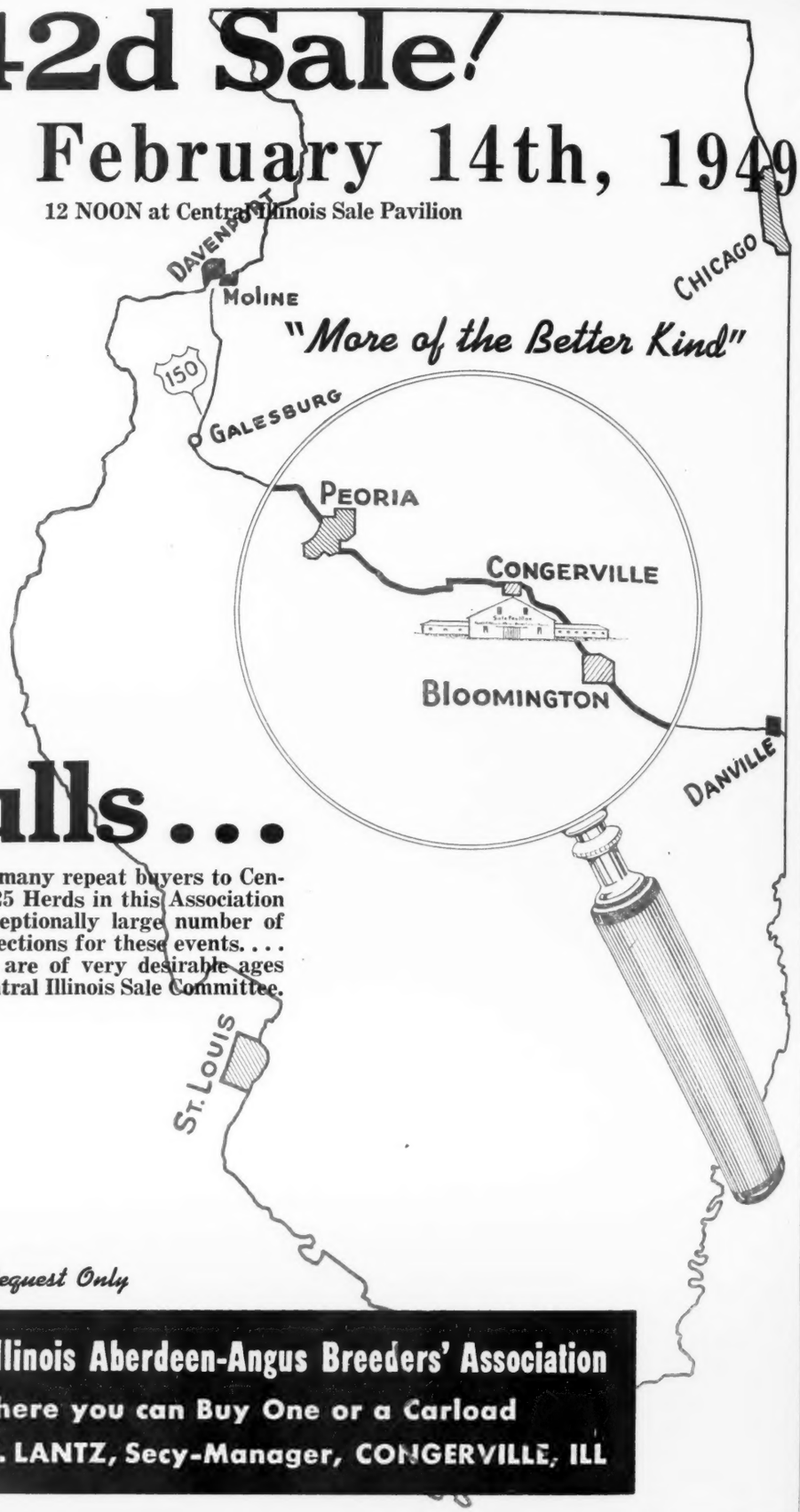

"More of the Better Kind"

80 Bulls...

Same high quality as brings so many repeat buyers to Central Illinois Bull Sales. With 125 Herds in this Association our sale committee has an exceptionally large number of animals from which to make selections for these events.... Nearly all of this consignment are of very desirable ages and carefully selected by the Central Illinois Sale Committee.

Catalogs on Request Only

Central Illinois Aberdeen-Angus Breeders' Association

Where you can Buy One or a Carload

SIMON E. LANTZ, Secy-Manager, CONGERVILLE, ILL

High Producers

for Modern Livestock Farming

Self-hoisting hitch of Case tractor spreader needs no heavy lifting, no propping up. It lowers front of box for easier loading. Even spreading and rubber-tired speed make light applications practical, to cover more acres and get greater gains from manure.

With the Case forage harvester one man in one hour easily cuts, chops and loads 10 or 12 tons of corn, sorghum or other row crop for silage. Fitted with windrow pick-up, the same machine chops and loads green hay for silage, cured hay or combined straw.

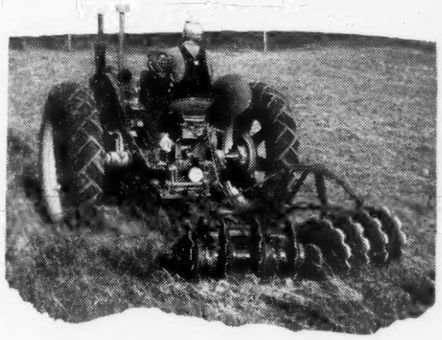

Speed of a harrow, penetration of a plow, for making new pastures from old. The Case Brushland Harrow cuts nearly seven feet wide. Its 24 or 26-inch heat-treated blades roll over low stumps and stones, cut through roots, brush and trash.

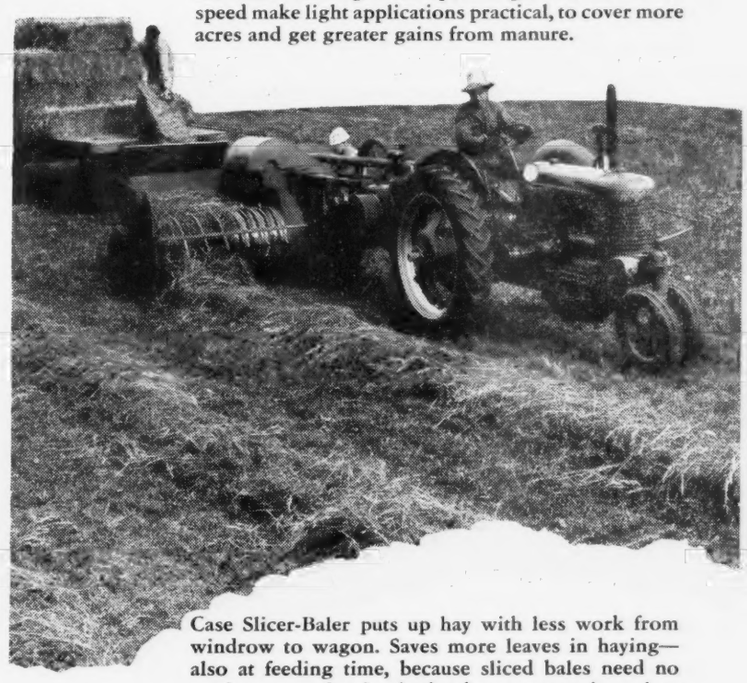

Case Slicer-Baler puts up hay with less work from windrow to wagon. Saves more leaves in haying—also at feeding time, because sliced bales need no tearing apart. So simple that boys operate it, so low in cost most any farmer can have his own.

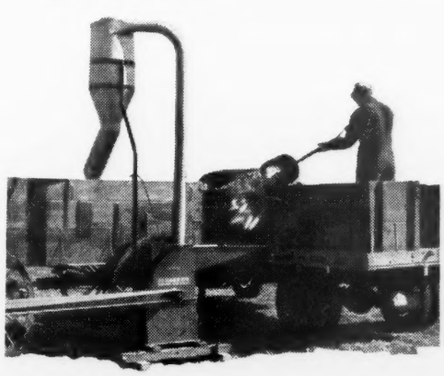

Hi-Suction fan of Case hammer mills pulls feed through faster, keeps screen clear, grinds cooler—and faster with the power of your tractor. Hammer tips have eight edges for eight-fold life—loosen one bolt and turn a new, keen edge into action.

More From Your Help • Your Feed • Your Land

Look at farm machinery like livestock! You judge a sire by the production of his progeny. Then judge every farm machine by what it enables you to produce. And remember—when help is scarce and wages are high, the thing that counts most is yield *per man*.

Each of these machines helps you to get more feeding value per acre of land. Each one gets more farming done per hour of work. All are built with Case ENDURANCE, to hold down upkeep and give you extra years of use from your investment.

Your Case dealer is headquarters for equipment to apply the advanced farm practices. Keep in touch with him. Write for latest catalog or folder on any size of tractor or combine, any implements, any haying, harvest or corn machines you need. J. I. Case Co., Dept. A-10, Racine, Wis.

CASE ★ ★ ★

You can find the **Bull** *you want at the*

"Master" Sale of 1949——Thursday, January 27th

18 Bulls to Choose from:

9 by Master Prince of Sunbeam

The 1947 International Grand Champion Bull and acknowledged one of the great bulls of the breed.

3 by the $40,000 Prince Eric of Sunbeam

2 by Prince Sunbeam 129th

Only full brother to the "million dollar" sire, PRINCE SUNBEAM 29th.

1 by Prince Sunbeam 29th

Out of a full sister to PRINCE SUNBEAM 100th. No one could write a better pedigree.

1 by Prince Sunbeam 48th

A great son of BLACK PRINCE of SUNBEAM.

1 by Raona's Bardolier 3d

A top breeding son of RAONA'S BARDOLIER 2d.

1 by Envious Blackcap B. 15th

Our own proven sire of top breeding stock.

Also 35 Choice Foundation Females

They are comparable to the consignment of our 1948 sale, which made the top sale average last year.

Last Call for Catalog and Hotel Reservations

REVERIE KNOLL FARMS

Lexington Road, Danville, Kentucky

FLOYD DIEVERT, Manager, Cattle Department

Sponsoring the BEEF BREED with a RECORD SERVICE to the BREED is our CONSTANT AIM

THE ABERDEEN-ANGUS JOURNAL

FRED HAHNE, Editor and Publisher, Webster City, Iowa

Volume 30, Number 6 WEBSER CITY, IOWA, JANUARY, 1949 Price 25 Cents

This Business of Breeding Pure Breds

All that is good in the cows of our commercial herds, comes from the Pure Blood in their inheritance,—MARK KEENEY, Purebred.

THERE is a great deal of truth in the above statement. You who have been in the pure bred Aberdeen-Angus business for years, know that invariably your better cows are those with the best blood lines. The commercial breeder knows that his best calves come from cows that contain the most pure blood and are sired by the better registered bulls.

The fundamental philosophy of pure bred registered cattle is their superior worth. Their contribution to the improvement of grade cattle in North America is beyond measure. Certainly then it is true that all that is good in the cows of our commercial herds comes from the pure blood in their inheritance. It does not come from the common or scrub ancestry from which they descended. The best beef cattle in the world are the better pure breds. One has only to travel throughout this great country of ours, visiting farms and herds, to realize the tremendous influence pure bred cattle have had in raising our standard of living and increasing the wealth of the land. I have been in sections of the country, where the raising of pure bred, registered cattle was an oddity. In those sections you could find scrub cattle, brindles, reds, spotted and others of every kind, shape and form. The farmers in those sections are poor. Their land is worn out. Children are undernourished, poorly clothed and uneducated. Many of the farmers owned a few of those so called cows, and the bulls they were using were just "cow freshners". No improvement was being made and none had been made for many years.

W. M. BARTON

Compare this with other sections of the country where pure bred cattle and good beef cattle are well known. Here you will find well improved places, good pastures, fertile, producing land and homes that the owners are proud of. Many of these pure bred farms are partnership establishments. A partnership between a father and his son or sons. Many of the youngsters who grew up on these farms have a good education. Many have gone to college, and a majority are anxious to get back to their herds and flocks. They are pure breds themselves and are producing pure breds.

The term pure bred is often abused and in some cases only used. Many cattle are sold and allowed to go into other herds, just because they are registered. This is entirely wrong, and fortunately, a very small percentage of our registered cattle are in the hands of unscrupulous breeders. Fortunately again, these few breeders do not last long, but during the period in which they are connected with the pure bred industry they can and have done considerable damage. Perhaps the greatest damage they do is selling inferior cattle to the unsuspecting new breeder. Some men have definitely become discouraged with the breeding of pure bred live stock because they were sold the wrong kind to start with.

The top pure bred cattle of today are those which are prepotent. They are able to transmit very desirable characteristics to their offspring. This is possible because they themselves have been bred that way for generations. The job before the American breeder today is the further improvement of this heritage which has been handed down. This task will challenge the best efforts of any man. Fortunately we have a great many young men who are connected with the breeding of Aberdeen-Angus cattle. A majority of these young men have a love for pure bred cattle and also have considerable knowledge concerning the breeding and improvement of our great breed. One has only to attend our great shows of today. Compare the cattle that are being shown now with those which were shown ten and fifteen years ago. The breed has definitely been improved and our better cattle are in strong, reliable hands.

This business of breeding pure breds and selling breeding stock is very fascinating. Each calf that is dropped represents a potential means of further improvement. It is true that at times we are badly disappointed in a new born calf. A few of our greatest individuals have not always been our greatest producers. Some of our great individuals have been accidents. Therefore it is absolutely necessary to study and know the breeding and blood lines back of each animal in our breeding herd. Nature may hide from us factors which we can not visualize, but when we do get an animal that is better than those which have gone before, we have performed a worthwhile service to our breed. We have made an improvement.

The breeding of pure bred cattle is a business within itself. However, it is not a business over which we as breeders have absolute control. The laws of chance are always at work and the breeder who leaves his breeding program to chance will only have a chance measure of success. Therefore it is necessary that we continually study our animals, study our pedigrees, and try to eliminate as many of the undesirable characteristics as possible. Any one who has a love for cattle can do this. Good cattle are found in practically every section of the country, and on many farms. Some of the owners are wealthy, others are not, and some of our greatest cattle have come from the herds of tenant farmers. These men love their cattle and have continually tried to improve them. Approximately ninety

(Please turn to page 83

Historical Notes

"Over 100 years ago, Wm. Fullerton in Scotland bred the cow Queen Mother. Now I am selling a complete set of herd books to S. C. Fullerton, of Oklahoma. I wonder if he is a descendant of Wm. Fullerton and if he has his pastures filled with good Queen Mother cows." (This note was enclosed in Volume one in a set of herd books purchased by the late Judge S. C. Fullerton from an Aberdeen-Angus Breeder in Iowa.)

Wm. Fullerton was plowing his garden with the cow Queen Mother. She was heavy with calf. At the end of the day she was placed in the barn and fed similarly to the other oxen which had been worked. The following morning she had a heifer calf at foot. The calf was small, thin, and looked not at all healthy. Said Mr. Fullerton to his herdsman, "I guess we had better knock it in the head. It doesn't look too good and we can continue to plow with Queen Mother, if we dry her up and she doesn't have to nurse a calf." Said the herdsman to Mr. Fullerton, "No, let me take care of the little calf. Who knows, she may be the Pride of Aberdeen yet". Thus was started a new family. Pride of Aberdeen developed into one of the best of the breed and was champion at many great shows. It was after this calf that Queen Mother became so well known.

This was told to me about the first year I started working with the association.—W.M.B.

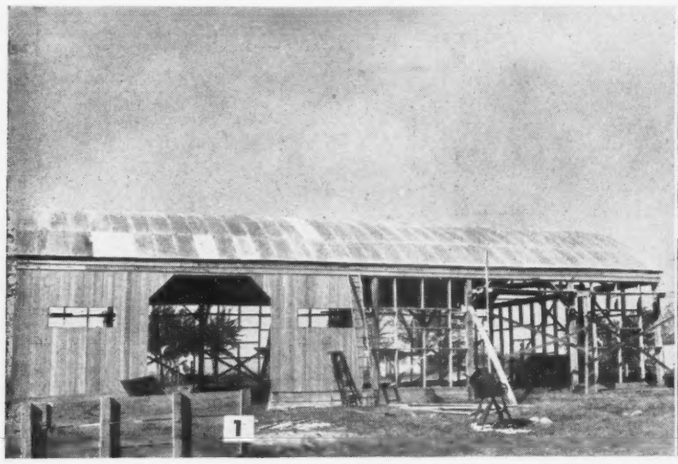

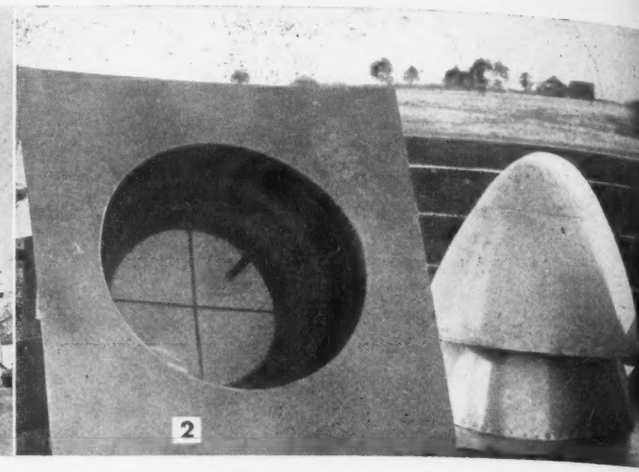

From Bird Cover to Bonnie Blacks

Missourian builds Land, and Herd, in Few Years

By STAFF CORRESPONDENT

THE farm we were visiting carried but a slight resemblance to the tract originally purchased some twenty years ago. Then it was a weedy, eroded and worn-out farm. It was purchased largely because of its quail hunting possibilities.

Because it was so far down the scale in productivity it offered a challenge to its new owner. L. M. Thornton is a Kansas City manufacturer and business man. Being farm-reared and practical by nature he soon decided that the buck brush and weeds, while excellent quail cover, could be replaced by something of greater year-'round value. And with its higher state of production it could still be a good hunting spot in the fall.

"It was partly a case of one thing leading to another," said Mr. Thornton as we went over this well known Doddie breeding establishment in Cass county, Missouri.

"The land had to be built up. When I started getting better grass it meant that live stock was needed to use it. So in 1931 I started with twenty grade Shorthorn cows and a pure bred Aberdeen-Angus bull."

But it wasn't all happenstance—the start of this extensive live stock farm. Mrs. Thornton will tell you that "L.M." long before had the dream of being a cattle breeder.

As he had figured the Angus-Shorthorn cross produced excellent feeder calves. About the time he was ready to start in the pure bred end of the cattle business the opportunity presented itself to buy some foundation cattle at the right price. Watts and McDaniels, near Springfield, Missouri, had a large Aberdeen-Angus herd. The cows were largely of Woodlawn breeding. They were using a good son of Playman of Sunbeam—Playman 6th of Sunbeam. "I was permitted to top out twenty-five daughters of this bull. In some instances their pedigrees showed Playman of Sunbeam on both the top and bottom line. It proved an excellent foundation."

With so much Sunbeam breeding in his foundation Mr. Thornton went to Sunbeam headquarters and purchased from Judge Fullerton several daughters of the champion Black Prince of Sunbeam, and several heifers bred to him to take back to Garden City, Missouri. The Jim Hollinger herd in Kansas was also visited and nine weanling heifers were bought out of a group of sixty. Several were daughters of the well known bull, Repeater of Wheatland. With the heifers went a young bull, a son of Repeater of Wheatland.

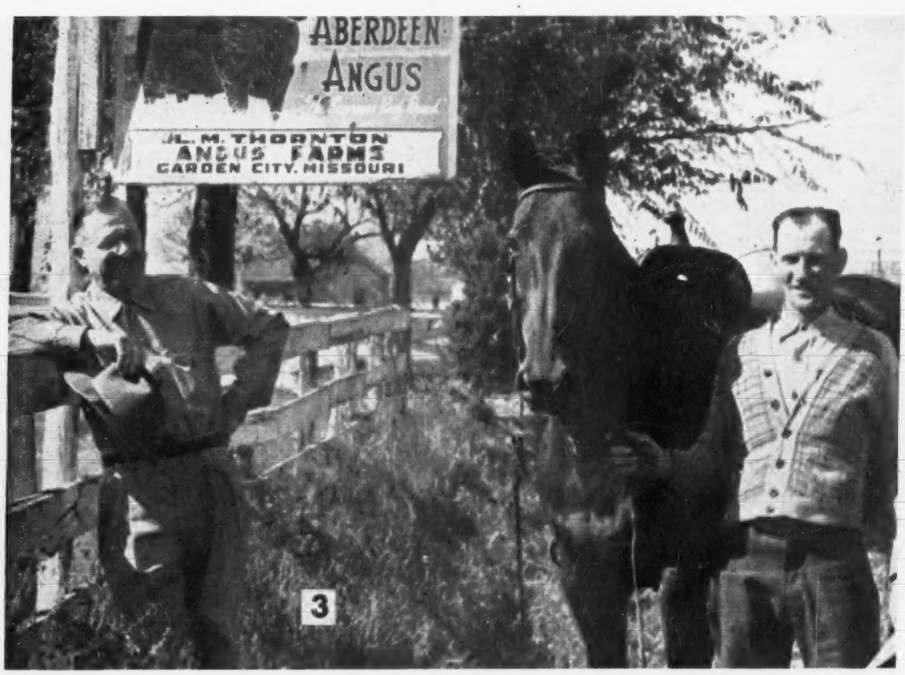

A PRACTICAL MISSOURI FARM—(1) The new sale barn going up on the L. M. Thornton farm near Garden City, Missouri. Much of the barn was cut out of timber on the farm. (2) Something new in barn ventilators—spinners from war surplus bombers used in an unusual conversion. (3) The boss, L. M. Thornton (left) with Elsa Bills, his farm manager for many years. Mr. Thornton is leaning on a black walnut fence. (4) Some of the cows and calves. (5) One of the practical sets of buildings on the Thornton farms. (6) Nineteen water reservoirs like this mean water in every pasture, as well as preventing heavy runoff and erosion. (7) Some more of the herd and the typical rolling hills of this section of western Missouri.

With a foundation of this kind, and the use of bulls such as Generaleer of Sunbeam and Repeater 13th of Wheatland, a good start had been made. In the herd today are more than fifty daughters of old Generaleer of Sunbeam, he by the champion Black Peer of St. Albans and out of the great producing cow, Georgina Brown. Needless to say they are great producing matrons. There are also around forty daughters of Playman 6th of Sunbeam, a son of the 1925 International champion, Playman of Sunbeam. Another bull whose daughters have done well was Epic Renown. There are fifteen of them. But more later about Epic Renown.

The original 200 acres in the Thornton farm have been greatly increased to care for a cow herd of more than 200 head. Improvements that have been made have been

(Please turn to page 90

4

5

6

7

Years

Playman of
am. "I was
daughters
their pedi-
am on both
ved an ex-

ling in his
o Sunbeam
rom Judge
the cham-
and several
to Garden
er herd in
e weanling
oup of six-
f the well
land. With

(1) The new
on farm near
barn was cut
thing new in
rplus bombers
e boss, L. M.
farm man-
leaning on a
he cows and
of buildings
n water res-
y pasture, as
erosion. (7)
l rolling hills
ouri.

son of Re-

nd, and the
of Sunbeam
nd, a good
d today are
ld General-
npion Black
f the great
n. Needless
g matrons.
aughters of
of the 1925
an of Sun-
ghters have
ere are fif-
about Epic

e Thornton
sed to care
0 head. Im-
e have been
n to page 90

JARY, 1949

The Making of a Champion

By COLIN KENNEDY

"ONCE you get a taste of it you aren't satisfied unless you have some show prospects around to feed." The speaker was Charlie Yoder, of Fruitland, Iowa. In case you don't remember, it was C. E. Yoder & Sons who had the grand champion steer of the 1948 International, as well as the champion group of three steers.

"Yes, steer feeding and show feeding kinda gets in your craw. Every year since 1930, with the exception of two war years, the boys or I have had steers being fitted for some show."

To the Yoder family goes the honor of being the second individual feeders ever to turn out two International grand champion steers. Colleges have had more than two International champions. But the Yoders, and the late James D. McGregor, of Canada, were the only individuals to turn the trick at Chicago.

The first Yoder champion was "Pat's Blue Ribbon," shown by Cleo Yoder in 1935 to the championship of both the club show and the inter-breed purple in the open show competition. Bred by the late Pat Donohoe he was quite a steer. But he wouldn't have done too well in 1948, Charlie Yoder says.

"Yes, thirteen years can make a world of difference in the quality of cattle through breeding, and also in improvements in feeding. As good a steer as Pat's Blue Ribbon was he could have been beaten in 1948 by calves standing tenth place in class. That's just how much competition and quality has increased. But that's all right. It makes for rough competition, but it also makes for great cattle."

It wasn't hard to turn Mr. Yoder's conversation to "Old Gold," the Doddie steer that broke the drouth for the Aberdeen-Angus at Chicago. For while the steer was shown by one of the junior members of the firm "Old Gold" was fed by Charlie Yoder at Fruitland, south of Muscatine, Iowa. The Yoder father and sons partnership consists of the "boss" who has charge of the Maplecrest Farms breeding block at Fruitland. Cleo, who is a farm supervisor for the same firm, but who lives near Iowa City. And the youngest son, Carroll, who is operating the Yoder farm in Muscatine county.

"It may sound silly," Mr. Yoder said in regard to Old Gold, "but from last spring on I didn't see how he could miss at Chicago. I have fed other good steers, but I knew they had weak spots. But this fellow just kept coming and kept getting better. I knew with a competent judge he couldn't miss. And I'll say this for Professor Weber, of Kansas State College: I have never seen a judge who did a more thorough job, or knew better what he was looking for."

THAT CHAMPIONSHIP TOUCH (1) Cleo Yoder, who showed "Old Gold" to the Grand Championship of the 1948 International with his father, Charles E. Yoder, who fed the Champion. The Yoder family has two Chicago Grand Champion Steers—the first in 1935. (2) When the Champion set a new International record of $10.75 a pound to Glen McCarthy, of Texas. Charlie Yoder intends to have some of that championship steak when the Shamrock Hotel opens in Houston. (3) The Doddie-minded Yoders with their Grand Champion Group of Three Steers. "Dad" is on the left, Carroll in the center and Cleo on the right. These calves came from three Iowa pure bred herds. (4) The end of the trail and the crowd that saw the International auction.

Well, was Old Gold the perfect steer? Did he have any holes? Charlie Yoder smiled a bit at this question. "Yes, he did have one small fault, but other than that he was as near perfect as I have ever seen them. He had a slight crease on the side of his tail head. It wasn't a tie. But he was getting better there all of the time. By International time it was practically filled out. Given another two weeks or a month and you wouldn't be able to fault him."

Sired by Postelmere 7th, senior sire in the William Hansen herd at Dixon, Iowa, and out of a cow now in the herd of Don Koenighain at Williamsburg, Iowa, Old Gold was selected by the Yoders when he was a youngster two and one-half months old. "He looked the part then. He was a little runt, wide on his legs."

Old Gold never had a nurse cow. As soon as he was taken from his mother he was put on dry feed, including Calf Manna. This was the exact opposite of the handling of the 1935 champion. "He was on a nurse cow until six weeks before the International. But I am coming to believe that a nurse cow isn't necessary in developing show calves—in fact it may even be a disadvantage. The more milk they take the less solid feed they will eat. Pat's Blue Ribbon never would take enough feed to cover his loin until after he was off the cow. I believe that in most cases a calf shouldn't be on milk after he is six months old. After that use solid feed and a milk substitute."

Yes, Old Gold was handled differently in other ways than was Cleo's 1935 champion. The 1948 winner received considerably less corn in his ration. When Charlie Yoder started pointing him for the International in March of 1948 he was a rather hard fleshed calf. So barley was substituted for most of the corn. Until September 10th when new corn was available he had received bran and barley for most of his ration, plus protein feed. "During the summer he got crimped, steamed barley so he would stay on feed. But I'll say this for him—he was one of the 'eatingist' steers I have ever fed. He was the kind that didn't need a lot of encouragement. In fact, he had to be watched. But when he was on full feed he put away twenty-five pounds of grain and two and one-half pounds of protein in a day."

2

3

Old Gold was made reserve breed champion at Kansas City. But it was for the International that he really was intended. Speaking of the calf that beat him for breed champion at the American Royal, the calf fed by Kenneth Eitel, of Missouri, the Iowan says: "There was a great steer, right at his prime at Royal time. You don't mind losing to that kind."

Last March when Mr. Yoder started pointing him for the International Old Gold weighed 800 pounds. By International time he was over the 1,200 pound mark. This is a gain of better than 1.5 pounds a day. But it wasn't a matter of putting mere poundage on him. Pushed from the start he was the kind that would have made a large daily gain. The Iowan, instead, was feeding for smoothness and mellowness. Those who had their hands on Old Gold at the International will agree that he was a great feeling steer. Mellow, no patchiness, and not a bare spot anywhere. "He started filling out from his heart back. By fall he was really getting 'down in his pants' and filling out in the round and twist"

Old Gold was fed with eight other steers, two others which were destined to help fill out to make the champion group of three. The other two in the winning trio were bred by Leslie Oliver, of Williamsburg, Iowa, and Wendell Oden, at Centerville, Iowa. Every evening after supper Charlie Yoder would take his potential champion for a workout. Walking and posing by the hour at home he was perfectly trained by show time. "He was one of those strong backed, good lined calves that won't fall to pieces in a long show." Every night he was either washed, or his hair wetted down to encourage growth.

Naturally in our conversation with the Iowa feeder the subject would have to come up—in a champion steer how much is due

(Please turn to page 82

4

Modena moves into New Barn

Not only Pleasing to the Eye, but Practical, Labor Saving

By STAFF CORRESPONDENT

AFTER one and one-half years of designing and planning, plus two years of building, Modena Plantation is moving into its dream barn, a great structure of steel and concrete. Robert C. Roebling, owner of Modena Plantation, designed and planned the barn, and Farquhar McRae, general contractor, built it.

The barn is so uniquely designed that one man can feed and care for over fifty cattle. The barn and feed room occupy one-fourth of an acre. The main shed is 110 feet in diameter, and the height of the ceiling in the center of the barn is 30 feet.

There are three sections to the roof; the center section has seven plane sides, the intermediate section between the two ventilating monitors has fourteen plane sides, and the outside ring has twenty-eight plane sides, which to all practical effects, is a circular barn. The roof is of concrete. The center sky light has diffusion glass, and is ten feet in diameter.

A model Aberdeen-Angus bronze bull, weighing four hundred pounds, which was designed and modeled by Joe Mercer, occupies a prominent spot on the roof to the right of the main entrance.

On the outer ring of the main floor are twenty-two stalls, each opening into a driveway twelve feet wide. All stalls are equipped with standard Louden equipment. The floors in the stalls are surfaced with the same composition that has been used for several years on the floors of the St. Louis zoo, where all animals have been free from lameness and joint trouble since using it. All other floors are broom finished, which prevents animals from slipping when floors are wet.

The intermediate circle on the ground floor includes two bull pens and stanchions for nurse cows. The center circle is the show and sale ring. In the center of the floor is the inlaid compass rose which carries the legend of latitude, longitude, mean sea level and an arrow pointing to true north.

Above the main floor is the circular gallery equipped with opera seats on one side, opposite which is the hay deck containing 1800 square feet and designed for a live load of 175 pounds per foot. To one side of the gallery is the ladies wash room.

The barn is equipped with a sprinkler system.

The lighting system is one of the outstanding features of the barn. The light load is over eleven horse power and so designed that there are no shadows. It is equipped with an automatic transfer switch to supply direct current in case of power failure.

The show and sale animals will be washed with rain water which is caught from the roof and keeps a 2500 gallon concrete tank full at all times. In extreme rains the roof sheds 800 gallons of water per minute.

The interior of the barn is painted with DDT paint, which varies from a dark green on the ground floor to a light shade of green on the ceiling. One of the shades of green is copied from the green trunks of the many palm trees on the island.

Adjacent to the barn is a silo. To one side, but adjoining the main floor is the men's rest room, the feed mixing room, and the feed storage room. Close to these rooms are the oat crimper and the hammer mill equipped with an electric motor. Above the feed room is a modern four room apart-

ment for the herdsmen. After three and one-half years of planning, designing and building, Modena Plantation now has a cattle barn that is not only a structure of beauty, but is a practical, useful, labor-saving barn that can be used every day in the year, as well as for more elaborate

A GEORGIA SHOW PLACE—(Opposite page) Front view of the new sale and show barn at Modena Plantation, near Savannah, Georgia. (1) Looking toward the permanent auction ring and the comfortable seating arrangement which permits an unobstructed view of the ring from any location. (2) Looking from the seats to the opposite side of the mezzanine floor. The section across from the seats will be used for hay and feed storage. (3) On the left is part of the twenty-two stalls to be used for show and sale cattle; on the right are the bull pens and stalls for the nurse cows. The barn was designed not only for sale use, but for year-around handling of the good Doddies in the R. C. Roebling herd.

occasions such as the first sale celebrating their fifteenth Anniversary of Aberdeen-Angus production to be held on the night of April 9, 1949.

However, the new show and sale barn is not the only attraction at Modena. The Plantation has the Doddies to fill it—good ones. One should also mention the unusual and scenic location of Modena Plantation on Skidaway Island, off Savannah, Georgia. To get to the Roebling headquarters requires sea-going transportation.

A large and unusually well bred herd is maintained on the island fastness. Mr. Roebling made his first Aberdeen-Angus purchases nearly fifteen years ago. A good start was made, so that it was not necessary to start over again.

One of the bulls making a lasting impression on the cattle in the herd was Blackcapmere 113th, grand champion of the American Royal in 1937 for the Battles herd, and first prize aged bull at the International the same year. Blackcapmere 113th did not win the grand at Chicago that year, but he did give the champion a great run for his money. In case you have forgotten the bull that finally beat him has also written a lot of Doddie history. His name is Bandolier of Anoka 6th.

Blackcapmere 113th's show and breeding record is not a happenstance. He was sired by Eileenmere 61st, who sired the 1936 International champion, Epponian 8th of Rosemere. His dam, Blackcap of Rosemere 25th, was a daughter of Prizemere 9th.

R. C. "Bob" Roebling bought Blackcapmere 113th at the close of the International in 1937. At the time there were very few pure bred beef herds of any kind in Georgia, and they mostly were located in the northern part of the state. It was a time when farmers with "wood's bred scrubs" considered $75.00 a good price for a bull and $125.00 was big money, and practically unheard of. There were no beef pure breds, Doddie or otherwise, anywhere near the Roebling Plantation. It took a lot of courage to pioneer Aberdeen-Angus in this country with a bull of the caliber of Blackcapmere 113th. But before the old bull ended his breeding career his sons were demanding a good price.

(Please turn to page 89

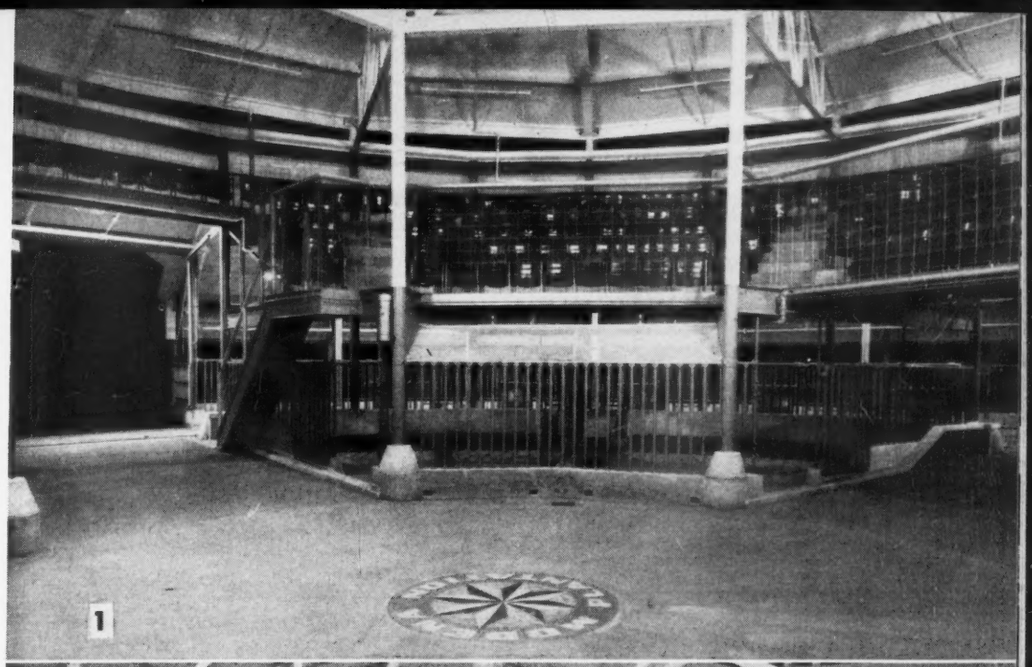

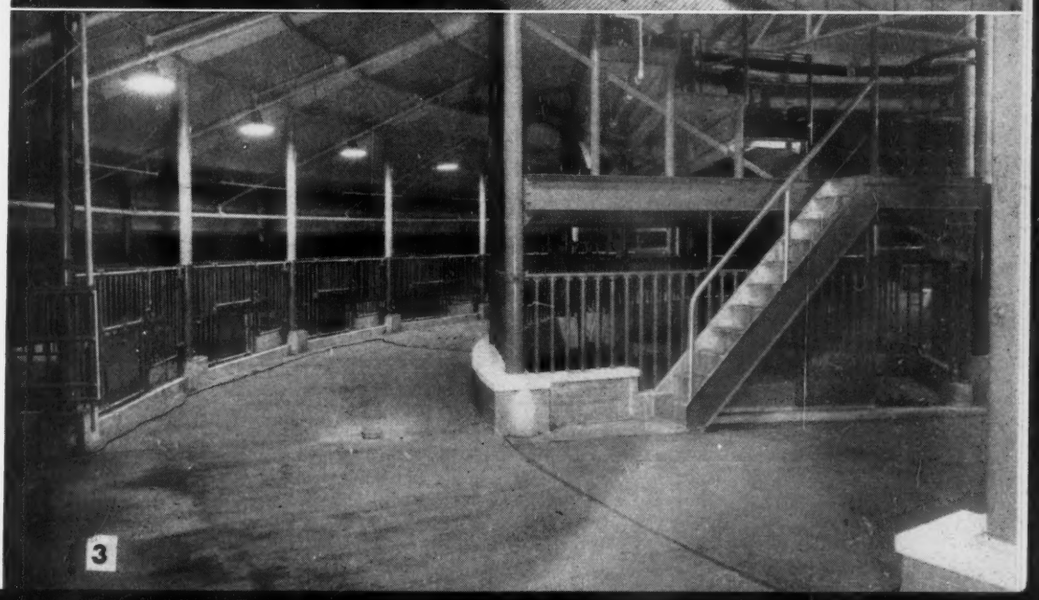

Potatoes, Cabbage--and Doddies

And the Walsh Brothers also Produce some Top Swine

By STAFF CORRESPONDENT

SHOULD one register a gripe on the uncertainties of the cattle business in front of Dick Walsh, Rock county, Wisconsin, we imagine that party would get scant sympathy. For many years Walsh Brothers, of Beloit, Wisconsin, have been engaged in the large scale production of potatoes, cabbage and onions. To anyone who has followed the financial gyrations of these crops the Aberdeen-Angus business makes the Rock of Gibraltar seem shaky by comparison.

While Walsh Brothers are newer in the Aberdeen-Angus business they have been in pure bred live stock for a quarter of a century. At one time they had one of the good Duroc herds of the middle west. In more recent years their Hampshire swine herd has been well known. Now they are producing both Hamps and Spotted Poland Chinas.

"We were attracted to Hampshires on the car lot record they were making at the International, and at other shows. And when we decided to go into pure bred beef production we again 'took a look at the record.' Of course there was only one answer to that one—Aberdeen-Angus."

With a background of experience in breeding another kind of live stock it is not surprising that the southern Wisconsin herd made a good start in cattle. Uniformity is important—either in Hampshires or the Blocky Blacks. What was wanted was foundation material from an established herd with uniformity. And preferably the heifers should be half sisters, or closely related.

About seven years ago the Schmuecker herd in Iowa was visited and a sizable group of young heifers went back to Wisconsin. Other purchases were made from the Iowa herd in following years. The result is that a majority of the females of producing age in the Walsh herd are deep, thick matrons carrying much uniformity. There are 100 mature cows in the herd.

"I soon found that getting a good bull was as much of a problem as getting an outstanding boar," Dick Walsh will tell you. "There aren't too many of them. But when you find one price isn't the important thing."

At the start of his Aberdeen-Angus career the Wisconsin man did find a bull that suited. It was at the 1944 National sale in Chicago. He was young, but he had that look of a breeding bull about him. An effort was made to secure the young fellow, but he went elsewhere. The prospect that took the eye of the Wisconsin man was Prince Eric of Sunbeam.

But you can't raise calves by a bull you don't have. The search for a top breeding prospect continued. In the Tolan sale of June, 1947, a bull was spotted who looked like he would fill the bill. He was Eileenmere 921st, a son of the $30,000.00 Eileenmere 487th. He had been used in the Tolan herd. By a famous sire he was out of a dam equally famous as a producer of tops —Sangamon Evergreen 3d, mother of Evermere T., the 1941 International champion female.

UP WISCONSIN WAY—(1) An eye-filling and pasture-filling sight. Some of the replacement heifers of breeding age in the herd of Walsh Brothers, Beloit, Wisconsin. (2) And some of the 1948 calf crop by Eileenmere 921st. (3) Eileenmere 921st, a son of Eileenmere 487th, and out of the dam of Evermere T., the 1941 International Champion Female. The "921st" has been worked hard but he still carries that natural fleshing and feel wanted in a herd sire. (4) Some of the young boars, Hampshires and Spotted Poland Chinas, in the process of development. (5) This 44 by 170 foot warehouse holds a good many car loads of potatoes and cabbage produced on the Walsh acres. But live stock production is assuming a more important role on this Wisconsin farm.

Although a definite show prospect Eileenmere 921st was taken back to Rock county and put to work. And he has been doing a good job. Always an up-headed bull with a lot of life and flash he is siring calves with style and thickness.

Pleased with the results from this son of Eileenmere 487th Dick Walsh looked around to find a junior sire to use on the heifers of 921st. The result was the purchase of Black Woodlawn 11th, also by "487th".

It took time, and looking, but the Wisconsin man, looking over his calf crop, believes the sire problem has been solved.

Latest acquisition in cattle made by Walsh Brothers was last summer when they got half of the J. H. Bereman herd at Aurora, Illinois. The Bereman herd was the result of combining three long-established herds—that of Senator George Harding, Fay Crump, of Morrison, Illinois, and the herd of J. W. Reedy, Bereford, South Dakota. Some great cows came with the Bereman herd purchase.

While still a sizable acreage of market crops is produced on the 750 acre Walsh farm truck crop operations are not as extensive as in former years. Onions have all but been dispensed with and cabbage is less important than in former years. Probably they will never quit the game entirely. For one thing they have specialized in these crops for a good many years, and their father before them. A considerable acreage on the farm is suited for the production of these crops. But the uncertainty of labor and markets makes it appear likely that the Aberdeen-Angus and the hogs will carry a bigger share of the load in years ahead.

Even at that live stock and truck crops work well together in the matter of keeping up fertility. For potatoes and cabbage take an almost unbelievable amount of fertility to make profitable yields. For cabbage production the land is well manured and rye grown on it. This is turned under and 1,500 pounds of commercial fertilizer is applied per acre. Yields will run from ten to thirty tons per acre, depending on moisture and the growing season.

For potatoes clover and rye, plus manure, is plowed under. On top of this 800 pounds of commercial fertilizer is used per acre. Added to the problems involved in potato production is that of moisture at the right time. On the Walsh farm is a mile and a half of pipe line carrying water from a stream. Naturally it takes a lot of power to move this water to the irrigation lines. But in some years it means the difference between a good crop and no crop.

But once the crop is "made" the problem of widely fluctuating markets is always present. Dick Walsh pointed to a twenty acre field of cabbage growing on bottom land. In good years—years of good yields and good prices—the gross per acre will run up well into four figures. "But I have seen the time when we had several carloads of cabbage on the market from that piece of ground and the return didn't quite pay the freight."

On the farm is an old vegetable storage house which enables the Walsh Brothers to hold their crop for sale at the farm, or for more favorable metropolitan markets. Measuring 44 by 170 feet it will hold 36,000 bushels of potatoes or 1,000 tons of cabbage.

Hog production also is on a larger-than-average basis. Last spring 621 pigs were raised from 81 sows. In addition about 60 sows and gilts are bred for fall farrow each year.

While considerable temporary pasture is used on the main farm in the rotation system there was not too much permanent

(Please turn to page 82

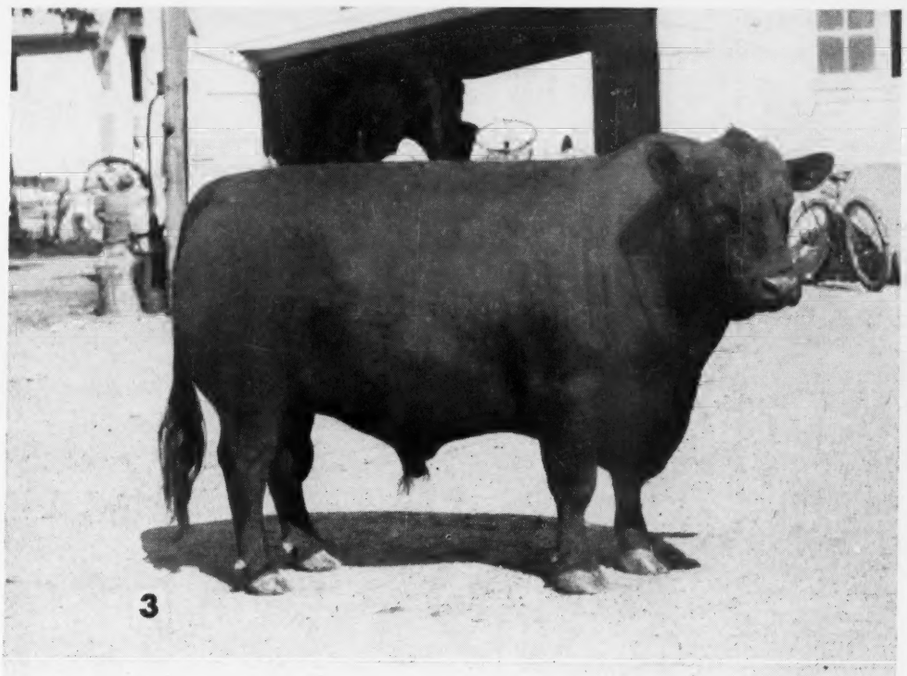

3

4

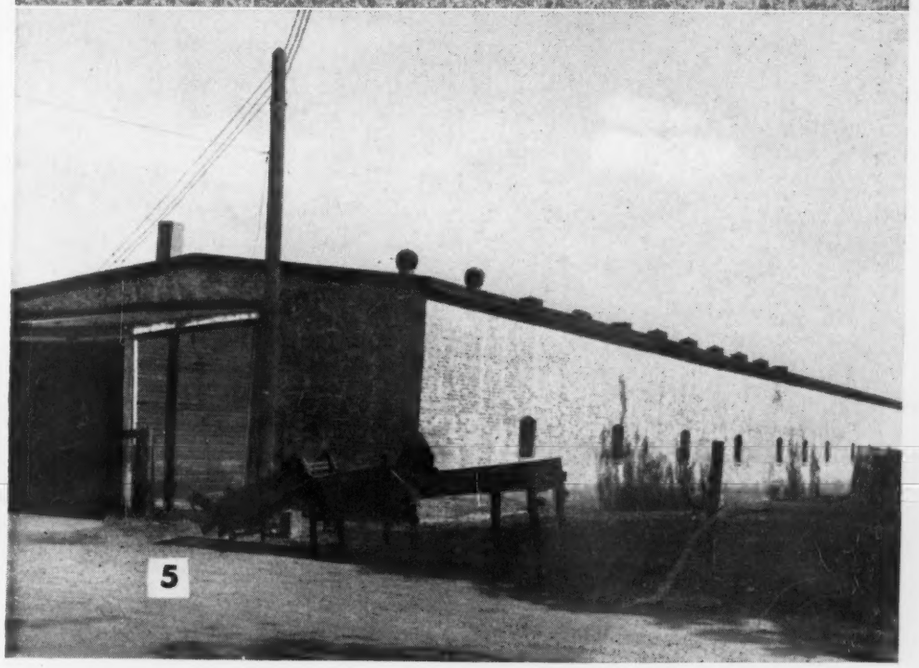

5

The Champion Comes Home

A WELCOME befitting royalty was accorded Prince Sunbeam 249th on his arrival in Charlottesville, Virginia, early in December. Small wonder, for the champion was home. With the 1948 International champion are the owners, Mr. and Mrs. R. H. Schlesinger, while Manager B. A. Rucker is at the halter.

In spite of a certain amount of arrogance and independence, Prince Sunbeam 249th is still an affable fellow. But he seems to be saying, as he sniffs the crisp Virginia air and looks longingly toward home, "Folks, I certainly appreciate the floral blanket, and the flowers, and all of the people down here to see me. But let's get it over with. I want to get back to the farm. I've had all of the handling and feeling and pinching I want for awhile."

No one will begrudge "249th" his retirement from the show ring and a life of usefulness at beautiful Ellerslie. His many young sons and daughters in the Virginia herd tell a story of prepotency that fits in well with the honors he has won as an individual.

Bred the way he is Prince Sunbeam 249th should be good, and he should pass it on. No less than five International grand champions appear in his pedigree—Black Prince of Sunbeam, Barbara of Rosemere 100th, Black Peer of St. Albans, Playman of Sunbeam and Eileenmere 15th. He represents the blending of the blood lines of three great Aberdeen-Angus herds. In addition to the five International champions a lot of other great cattle appear in his hereditary background.

Bought as a young herd bull prospect for $60,000.00, a record price for the breed, the "249th" has fully justified the investment made in him. At the time it took no small amount of courage on the part of his owners to take that chance. Today he can go on the records as being an inexpensive bull.

PRINCE SUNBEAM 249th 881411

Calved May 25, 1945.

Sire: ★PRINCE SUNBEAM 100th 677649	★★Black Prince of Sunbeam 504521	★★★Black Peer of St. Albans 456385	★Erie Revolution 404801
			Blackcap Glencarnock 8th
		★Pride 17th of Sunbeam 407797	★★Playman of Sunbeam
			Elsy's Pride Elnor 351980
	★★Barbara of Rosemere 100th 449669	★Prizemere 32d 369132	★Prizemere 9th 292566
			★Pride of Rosemere 37th
		★Barbara of Rosemere 33d 333887	Meraman of Tierra Alta
			Barbara of Rosemere
Dam: ★ELBA S. of SUNBEAM 557500	Barbarian of Rosemere 88th 471481	★Prizemere 32d 369132	★Prizemere 9th 292566
			★Pride of Rosemere 37th
		Barbara of Rosemere 44th 379945	★Prizemere 9th 292566
			Barbara of Rosemere 30th
	Elbana S. 13th 473200	Ballmere 440016	★★Eileenmere 15th 398457
			Ballerna 323205
		Elbana G. of Sunbeam 453178	Elban of Sunbeam 401496
			Elbana of Glencarnock 3d

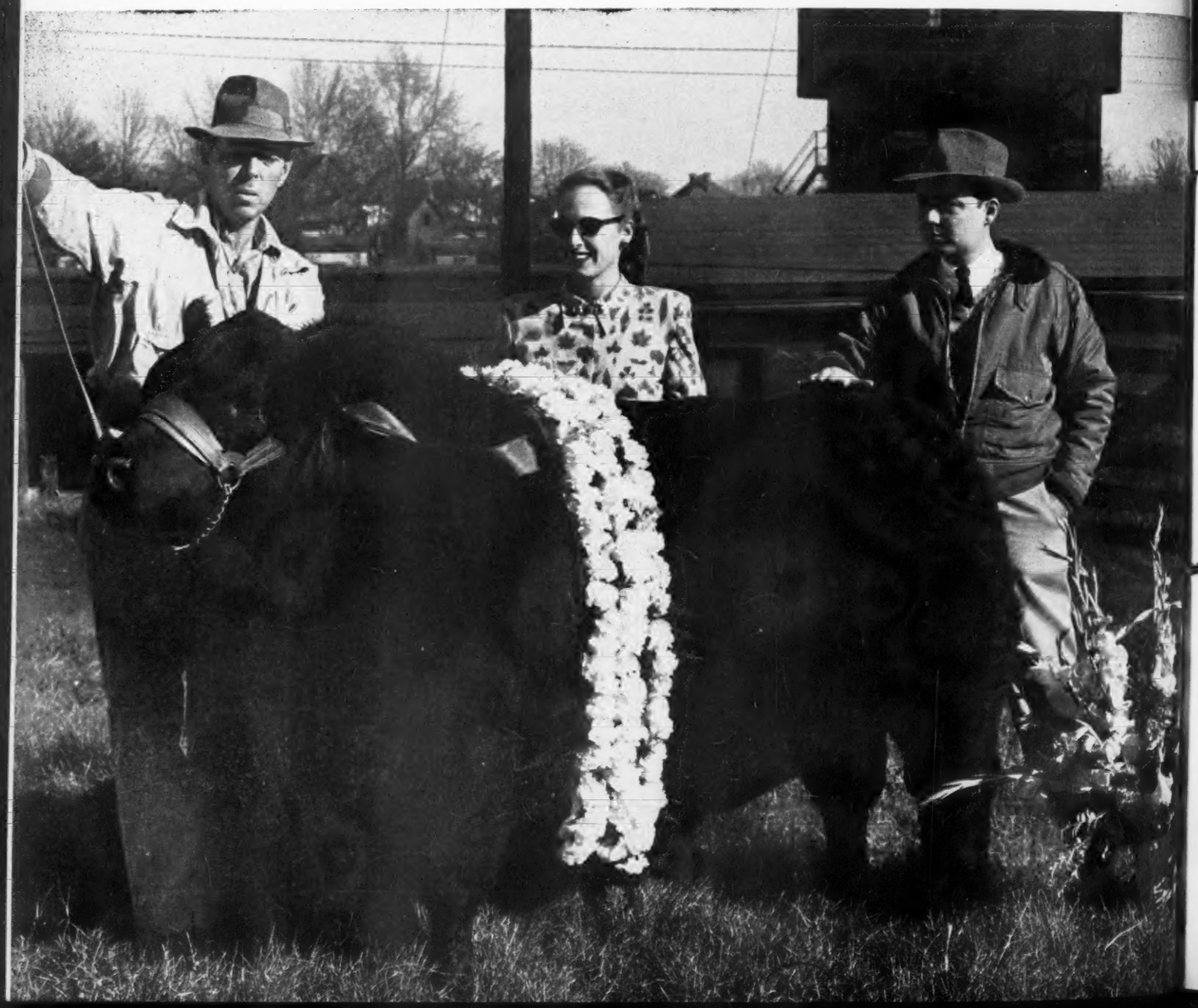

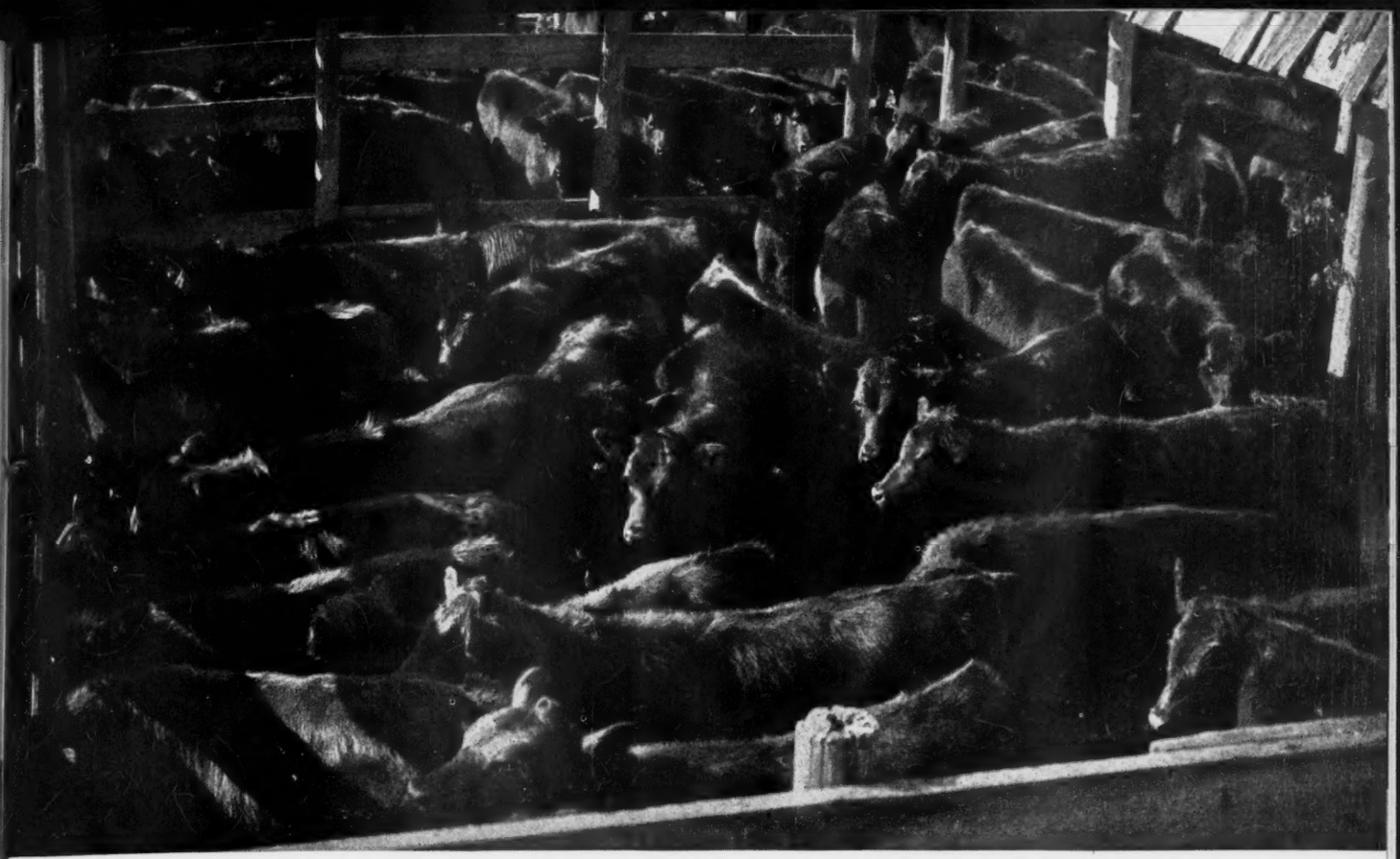

High Averages in Two Calf Sales

ADD to the list of successful Aberdeen-Angus feeder calf sales in the fall of 1948 two in widely separated areas—Iowa and Montana.

Known as the cattle that command the high dollar from farmer-feeders because they pay it back when the packer bids on the finished product the recent Aberdeen-Angus feeder calf sale season was no exception. Some fancy prices were paid; but —some fancy calves were offered. With commercial Aberdeen-Angus numbers on the increase more and more breeders, and groups of breeders, are turning to auction sales as the most satisfactory way of disposing of their calf crop.

The seventh annual Madison County Aberdeen-Angus Cattleman's Sale was held November 16th at Winterset, Iowa, and attracted the largest consignment ever presented by this live pure bred and commercial Doddie organization. Fifty-two breeders consigned 763 head of Blocky Blacks. The sale gross was $109,207.32.

A total of 679 head of Black calves, just off their mothers and averaging 460 pounds brought an average price of $29.83 per cwt. Of this number 398 were steer calves weighing 470.2 pounds and selling for $143.48 per head, or $30.51 per cwt. The heifer end, 281 of them, brought an average of $128.68 per head, or $28.82 per cwt. on an average weight of 446.5 pounds.

The thirty-eight yearling steers averaged 692.63 pounds and sold for a $26.62 average. Twenty-three heifers, yearlings, averaged $25.44 per cwt.

In addition twenty-three club calves were offered. The steers averaged $209.09 per head, with the top price $305.00. The club heifers, pure breds, averaged $223.33, with a $290.00 top.

Top price on the steer calves sold in groups was $42.25 per cwt., with prices of $36.00 and $35.50 also recorded. The top group of heifers brought $34.50 with others at $31.00 and $30.50 per cwt.

Buyers from South Dakota and thirteen Iowa communities absorbed the Madison county offering in record time. The Madison county Association sale is one of the few in the country offering only Aberdeen-Angus.

Monday, October 11th, saw the greatest Aberdeen-Angus calf sale ever held in the west. And it is possible that the prices realized set some all-time highs for the country. Nearly 700 calves representing two of the top commercial Aberdeen-Angus herds of Montana were sold on that date at Lewistown. The firms represented were Jack Milburn's N Bar Ranch, and the Quarter Circle Bar Ranch of Archie Ginther.

The Milburn consignment from Grass Range included 250 steer calves averaging 450 pounds that sold at $31.00 to $33.75 per cwt. One hundred heifer calves brought $145.00 to $158.00 per head. Thirty-eight yearling steers averaged $27.25 per cwt. and thirty-four bull calves sold for an average of $254.00 per head.

From the consignment of Archie Ginther, Harlowtown, came one of the features of the day—eighty-six heifer calves that sold at $150.00 to $160.00 per head. Buyer was Andy Anderson, of A Bar A Ranch, Encampment, Wyoming. The 152 steer calves carrying the Ginther Quarter Circle Bar brand averaged $32.25 per cwt.

One individual steer calf from the Ginther offering brought $71.00 per cwt. from Bill Fox, Two Dot, Montana, while another brought $40.00 per cwt.

Four yearling bulls offered by Archie Ginther averaged $487.50 and five bull calves brought a $317.00 average.

While the Corn Belt states were well represented in the buying list the heaviest steer purchaser was J. E. Hughes, Dillon, Montana. Clark Farms, Perry, Wyoming, was another heavy buyer.

—o—

NEW SIRE FOR MARYLAND UNIVERSITY HERD

Dr. J. E. Foster, head of the Animal Husbandry Department at the University of Maryland, reports the selection of a new Aberdeen-Angus sire, Pride Eric C. S. 8th, for the University herd. Bred by Judge and Mrs. H. H. Hackney of the Cold Saturday Farm, of Finksburg, Maryland, this bull was sired by Ravenswood Pride Eric, senior herd sire at Cold Saturday, and first prize senior bull calf at the International Live Stock Show in 1941, the only time he was shown there.

Grandsire of the new University bull, Ames Plantation Pride's Eric, was blue ribbon winner at the International show for three years, and was junior champion once. On the dam's side, Pride Eric is out of Andelot Pride 11th, a cow combining Glencarnock and Rosemere breeding, and having six International grand champion bulls in her pedigree.

The new sire was selected after intensive inspection of suitable sale bulls within the state and will be used on the University's herd of twenty-five registered Aberdeen-Angus females. This herd is maintained at College Park for purposes of student instruction and research investigations.

The ABERDEEN-ANGUS BULLETIN

7 Dexter Park Avenue
Chicago 9, Illinois

Aberdeen-Angus Officials to Hold Steer Show Again in 1949

THE officers and directors of the American Aberdeen-Angus Breeders' Association plan to hold their second annual steer show at the 1949 International Live Stock Exposition. The steer show was held first at the 1948 International with the champion steer shown by Myron M. Fuerst, of Pine Plains, New York, winning the $340.00 premium. Mr. Fuerst's steer previously had been named the grand champion of the Eastern National Live Stock Show, Baltimore, Maryland.

Begun as a project to create additional interest in the showing of individual steers by Aberdeen-Angus breeders, the first show attained its goal. The officials will compete in 1949 with steers of their own breeding. Besides a cash premium, a trophy donated by F. B. Davis, Jr., will go to the 1949 champion steer.

Aberdeen-Angus officials participating in the 1948 show were: Dr. J. J. Hendren, Grand River Stock Farm, Fowlerville, Michigan, newly elected president of the Association; Dan T. Warner, Warner Grove Stock Farm, Greenville, Ohio, newly elected vice-president and director of the Association; and these members of the board of directors, Mr. Fuerst, Fuerst Stock Farm, Pine Plains, New York; F. B. Davis, Jr., Brays' Island Plantation, Yemassee, South Carolina; Jay P. Walker, Angus Valley Farms, Tulsa, Oklahoma; Forrest Lemons, Congerville, Illinois; Ford J. Twaits, Oxbow Ranch, Prairie City, Oregon; Wayland Hopley, Atlantic, Iowa; Andrew Anderson, A-Bar-A Ranch, Encampment, Wyoming; Norman H. Smith, Larkspur, Colorado; DeWitt Mallory, Hampton, Iowa; J. Garrett Tolan, Pleasant Plains, Illinois.

■

American Aberdeen-Angus Breeders' Association

7 DEXTER PARK AVENUE
CHICAGO 9, ILLINOIS

OFFICERS:

J. J. HENDREN ..... **President**
Webberville, Michigan
D. T. WARNER ..... **Vice-President**
Dayton, Ohio
FRANK RICHARDS ..... **Secretary**
Chicago, Illinois
W. A. RAFFERTY ..... **Treasurer**
Morocco, Indiana
A. R. BIRMINGHAM ..... **Registrar**
Chicago, Illinois
LLOYD D. MILLER ..... **Publicity Director**
Chicago, Illinois

BOARD of DIRECTORS:

Terms Expiring 1949—Tommy Brook, Camp San Saba, Texas; Andrew Anderson, Encampment, Wyoming; J. H. Quisenberry, Winchester, Kentucky; Forrest Lemons, Congerville, Illinois; Ford Twaits, Los Angeles, California.

Terms Expiring 1950—Jay P. Walker, Tulsa, Oklahoma; F. B. Davis, Jr., Yemassee, South Carolina; Norman Smith, Larkspur, Colorado; Wayland Hopley, Atlantic, Iowa; Robert E. Green, Oaktown, Indiana.

Terms Expiring 1951—D. T. Warner, Dayton, Ohio; Myron M. Fuerst, Pine Plains, New York; DeWitt Mallory, Hampton, Iowa; E. M. Tipton, Jefferson, Missouri; Arnold (Tex.) Spitzer, Pleasant Plains, Illinois.

COMMITTEES:

Executive—Tolan; Hopley; Tipton.
Finance—Warner; Twaits; Walker; Davis; Hopley.
Promotion—Fuerst; Brooks; Anderson; Green; Mallory.
Judges—Quisenberry; Tolan; Smith; Green; Mallory.
Classification—Hopley; Tolan; Quisenberry; Warner; Lemons.

ASSOCIATION FIELD REPRESENTATIVES:

MILTON E. MILLER, Keedysville, Maryland.
CARL A. OLDSEN, 351 South Gaylord Street, Denver 9, Colorado.
W. B. McSPADDEN, Box 349, Rogersville, Tennessee.
PHIL W. LJUNGDAHL, 1733 Laramie Street, Manhattan, Kansas.
ROBERT DUPREY, Chicago Office.

DEMAND FOR ABERDEEN-ANGUS MOVIE IS NATION WIDE

Requests for the use of the new movie, "On America's Angus Trails", have been received from nearly every state, according to Secretary Frank Richards. The film has been booked as much as five months ahead. Besides local breeders' groups, schools, and other organizations have seen the full-color 16 mm sound movie which shows the growth of the Aberdeen-Angus breed in the United States. Mr. Richards asks that requests for the use of the movie be directed to the Publicity Department as far ahead of showing time as possible.

NOTES FROM THE FIELDMEN

From the East, Milt Meller reports that another Black steer has won the purple ribbon. Franklin Reichard, 19, of Nazareth, Pennsylvania, won the grand championship of the annual Southeast District 4-H Baby Beef Show recently at Lancaster, Pennsylvania, with his 1075-pound Aberdeen-Angus steer, Sam 3d. An Aberdeen-Angus steer also carried off the reserve championship for Charles Nolt, of Columbia, Pennsylvania.

Reichard won the medium heavy class and Nolt topped the Aberdeen-Angus heavyweight class at 1195 pounds. Reichard and Nolt took the Aberdeen-Angus breed championship and reserve championship before they went on to win the honors over the other breeds.

Miller reports that this show brought out over 400 4-H steers from thirteen counties. Aberdeen-Angus were represented with 175 head, Shorthorns with twelve head and Herefords with more than 200 head. The grand champion steer was bred by E. N. Gacknbach, of Wyoming, Pennsylvania, while the reserve champion came from the Fair Promise Farm at Betterton, Maryland.

Joseph M. Vial, University of Maryland, and P. C. McKenzie, of Pennsylvania State College, did the judging. They were assisted by Jesse Hurd, of Schluderberg-Kirdle Packing Company, Baltimore, Maryland, in selecting the grand champions.

—Fieldmen—

Following are some notes from the various associations in the Midwest:

At the annual Mercer County meeting in the Farm Bureau Building, Aledo, Illinois, Farr Carroll, of Aledo, was elected president of the county breeders' group for 1949. Everett Schmumaker, of Aledo, is the retiring president. One of the younger breeders of the association, Harry Heck, of North Henderson, was named vice-president. The Mercer County breeders re-elected Hugh McWhorter as secretary-treasurer for the coming year. The new executive committee includes Glen Morgan, of Aledo; Bain Kendall, of Reynolds; and Eugene Fassett, of Alexis.

Plans are already under way for the association sponsored sale to be held in March. Sale manager McWhorter has about 140 head of cattle nominated for the sale already, and plans to cut this number to around 100 head.

While visiting herds throughout Mercer County, Bob Duprey saw a number of sale cattle and thinks perhaps the quality will surpass any previous Mercer County sale.

One of the features of the Mercer County Breeders' Association is that it is strictly a business organization. The members cooperatively work together to promote Mercer County cattle rather than promoting individual herds.

In 1948, the association sold 552 head at private treaty in addition to two consignment sales of around 100 head. The Mercer County organization was formed in 1929. Since that date it has sponsored thirty-three public auctions selling 2,982 head of cattle at $797,639.00. The 2,982 head of cattle have been consigned by 129 different breeders. These breeders claim that Mercer County is the Aberdeenshire of the United States. In addition to the pure bred herds, there are a number of good commercial herds maintained in Mercer County. In fact, as you drive through Mercer County, it is hard to see anything but Black cattle in the pastures, reports Bob Duprey.

—Fieldmen—

The Beefland Aberdeen-Angus Breeders' Association held their annual banquet and meeting November 17th at the Moose Lodge hall in DeWitt, Iowa. About 160 people were on hand for the banquet which was enjoyed by everyone, according to Bob Duprey.

Following the banquet, the ladies engaged in a card game while the men conducted the business meeting. In the election of new officers for the coming year, Richard Nobis, of Wilton Farms, Davenport, Iowa,

Some Winning Blacks from Idaho

Thick, smoothly covered and showing goood breeding this load of Aberdeen-Angus steers was one of the real attractions of the recent Grand National Live Stock Exposition at San Francisco. Not corn-fed steers but strictly western fed as well as western bred the carlot topped the Doddie division of the Cow Palace show for Ray McKinster, of Kimberly, Idaho.

was elected president. A new Aberdeen-Angus breeder Harold Eilen, Tipton, was elected vice-president and Oliver Hansen, Durant, Iowa, was re-elected secretary-treasurer.

Following the election of officers, Bob Duprey commented on the "Show Window Sale" and national Aberdeen-Angus activities. Bill Imlau, fieldman for the Iowa Beef Producers' Association, discussed the Iowa State Futurity show and sale. He urged Beefland members to take an active part in the state program.

Plans were discussed for a spring sale and it was decided to hold the sale the night of the Otto G. Nobis sale at the Mississippi Fair Grounds, Davenport, Iowa.

The Beefland Association is one of the active groups in Iowa. Its officers are all young with lots of enthusiasm and good Aberdeen-Angus cattle. The association is located in the heart of a good cattle feeding area so naturally there is a lot of interest in the Aberdeen-Angus breed.

—Fieldmen—

The Louisville, Kentucky, Fat Cattle Show on November 10th, 11 and 12th, was one of the largest ever held. All the winners were Aberdeen-Angus with Tony Concanougher, of Lancaster, son of the herdsman for the Dixie Stock Farm, winning the grand championship for the fourth time.

Dwight Hartley, of Versailles, Kentucky, exhibited the reserve grand champion steer, also an Aberdeen-Angus. The 4-H club members of Clark County showed the grand champion carload of Aberdeen-Angus. Besides these winners the champion, Utopia, (former 4-H club member) was an Aberdeen-Angus shown by Boscum Smith, of Fonthill, Kentucky. Champion pen of five steers was shown by Gerrard County 4-H members.

—Fieldmen—

The untimely death of Frederick Smith, owner of the Holly Grove Farms, Memphis, was deeply mourned by Aberdeen-Angus breeders. We also regret to learn of the sudden passing of I. G. Fullington, of Sun-Ray Farms, Fayetteville, Arkansas.

—Fieldmen—

The reserve champion steer of the Bourbon Beef Cattle Show at Louisville, Kentucky, was an Aberdeen-Angus exhibited by the Dixie Stock Farm, Lancaster, Kentucky. It sold for 51 cents per pound. The Dixie Stock Farm also exhibited the grand champion carload of fat steers as well as the best group of five.

—Fieldmen—

W. B. McSpadden reports on his activities in the Southland as follows: A visit to Modena Plantation on the Isle of Hope, Savannah, Georgia, revealed that their new show and sale barn has been completed. It is impossible to describe this barn but certainly is worth a visit to see a barn as elaborate and yet as practical from the stand point of saving labor.

—Fieldmen—

F. W. DeFoe, of New York, has established a large plantation near Andrew, South Carolina. His manager, Mr. Jones, has assembled a very nice herd of Aberdeen-Angus cattle handling them under practical conditions. Future plans include the expansion of the herd and development of the pastures, reports McSpadden.

—Fieldmen—

The Aberdeen-Angus steer shown by Billy and Jimmy Fields, of Dickson, Tennessee, was judged the grand champion of the 26th Annual Tennessee Fat Cattle Show and Sale, Nashville. The reserve champion, also an Aberdeen-Angus, was shown by Macon Apple, Carthage, Tennessee.

In the negro show, Joe L. Rhodes and

(Please turn to page 80

A Judge's Impression

Of the Phenomenal International Aberdeen-Angus Show of 1948

THE privilege of serving as judge at an International Show comes to but few people. I felt especially honored in being invited to act in this capacity at the most recent one, the one which brought out the largest exhibit of Aberdeen-Angus breeding cattle ever staged in America. And for quality I am convinced that this show has never been equalled anywhere.

There are many renowned live stock shows held each year in various parts of the cattle breeding world. A number of the most important of them are located in the United States, but there are three which stand out above all others, the names of which have long been world famous. They are: The International Show at Chicago, the Perth Show at Perth, Scotland, and the Palermo Show at Buenos Aires, Argentina. Having had the unusual honor of having served as judge at all three of these great shows, I am convinced that the International excels in magnitude and all-round importance. In making this statement I am not unmindful of the many great animals I have seen at both Perth and Palermo.

There were a number of aspects of the recent International Show of Aberdeen-Angus breeding cattle which particularly impressed me, and not the least of them was the courteous and sportsmanlike attitude of the exhibitors. This was particularly noticeable to me in connection with both the owners and caretakers at the halters, those who actually fit the animals and pilot them through the show ring—the men who in my opinion deserve the greatest credit for bringing out superior animals.

I have never had the pleasure of judging for a finer lot of people or a more competent group of showmen Everyone seemed to be not only an expert showman but a perfect gentleman as well. With quiet efficiency they gave their charges every possible opportunity to favorably impress the judges. Having been on both ends of the show business, I could not help but realize the keen disappointments which came to many of the exhibitors, and I could not do other than admire the courteous manner with which they were accepted. Not once did I observe anything but a pleasant smile or at least a satisfied expression, on the face of an exhibitor when he was moved either up or down.

Another important feature of the show was the very high percentage of animals of extremely high quality and finish in every class, and as all the classes were unusually large, numbering up to as many as sixty-five in one class, this meant that there were a very great number of really outstanding animals to come before the judges. This, of course, is not to be wondered at when one considers that the show represented the cream of a majority of the really great herds of the United States and Canada, where unparalleled progress has been made in recent years.

Naturally with so many outstanding animals competing there were many very close decisions, in fact, there were a number in which my colleague, Prof. Shearer, and I had difficulty in reaching a satisfactory conclusion. And right here I should like to emphasize that judging live stock is not a science, and that there are no exact rules to follow, which simmers down to the fact that when the judging of a show is completed the exhibitors and the public have only the opinions of the people who have been assigned the task of picking the winners. Naturally the more expert and the more experienced they are, the more authoritative are their decisions. However, it should be remembered that no judge is infallible and that the best that he can do is to study every animal carefully and weigh the good points as well as the bad ones of each one against his competitors and give preference to the one which in his opinion has the highest average excellency. This, Prof. Shearer and I tried very hard to do. It might be interesting to both the exhibitors and the spectators, of which there were many, to know that seldom during the entire three days of judging did Prof. Shearer and I disagree, and not once seriously.

Otto V. Bailes

Lifetime Breeder, Showman, Judge

Now that the show is over there are several classes which will always remain in my memory, as representing the most marvelous lot of Aberdeen-Angus cattle in both bulls and females that I have ever seen in one aggregation. And this statement is made with the knowledge that I have attended at one time or another either as an exhibitor or as a judge, all of the great live stock shows of the world. Where else could one go to see such a great lot of bulls as were shown in the two year old class from which the grand champion of the show emerged? There were a number of others in that class which would have made popular International grand champions, in fact, several of them had been grand champions at previous important shows. They were with very few exceptions the kind of bulls Aberdeen-Angus breeders are looking to, to still further improve our great breed in the qualities which have given it supremacy above all the other beef breeds. Such qualities as thickness, low-setness, sufficient scale and ruggedness combined with a texture of both flesh and hide which would please the most critical of these important qualities in Aberdeen-Angus cattle. And surely there was plenty of style and breed character in evidence. The winner of this most impressive class, which went on to the grand championship, combined to a marked degree the qualities above mentioned. Seldom have I seen a bull which I would rather own. The Junior champion bull of the show although of course younger, has the promise of making much the same kind of a bull. He also impressed me most favorably.

Another such class was that of the two year old heifers. Here were Aberdeen-Angus females at their best, mature enough to show their utmost development and under the skillful hands of master fitters who knew how to bring them to the limit of perfection, they presented an all inspiring spectacle as they were ushered into the arena. A picture of flash and beauty which I shall never forget.

"There was close competition there too. The reserve senior champion female of the show came out of this class. And had this extremely thick, low-set heifer with style to spare had a better set of hind legs and a better way of using them she probably would not have stopped short of the shows highest female honor. Lacking these qualities she was forced to yield to the equally low-set and thick senior yearling in the senior championship contest.

With all of her desirable qualities, however, this great heifer was worsted in her tussle, with the flashy winner of the junior yearling class which won the supreme honors in the female division.

I could write enthusiastically of all of the classes and the championship contests of this great International display of Aberdeen-Angus but those who read these lines will have no doubt seen the official show reports so that much that I would say would be repetition.

I must refer to one more class, however, because I feel that what I have to say may result in a reform which would greatly benefit our breed and correct a situation which is unfair to both exhibitors and judges of shows of the magnitude of the recent International. I refer to the summer heifer class, the largest in the show. Into this ring were crowded sixty-five beautiful young heifers, and nearly every one was good enough to go places under ordinary circumstances. In fact, many of them had been top winners in other major shows. But these were not ordinary circumstances, and here are some of the reasons why they were not. This was a group of the top heifers of similar ages gathered from every corner of the United States and Canada. The winners of many other shows had come together for a final test of strength at the court of last appeal. The space available for judging them was greatly inadequate for any such number. Under the crowded conditions of the arena, exhibitors were unable to properly display their animals and it was impossible for the judges to correctly appraise them. Hindered by these handicaps we worked as best we could to sift and place the unwieldy class. But I am frank to admit that I was far from satisfied with the final results. There were many fine heifers far down in the rating that were deserving of a better place than it was possible to give them under the circumstances.

To avoid a repetition of this unsatisfactory condition I would suggest that when it is definitely known by our National Association that a class is unusually large, too large for the judges to do it justice in the available space, and a condition which is likely to occur only in the younger classes,

(Please turn to page 76

"Show Window" Sale Best Yet

New High Averages made International Week

THE International "Show Window Sale" December 2d resulted in the highest average prices ever paid for Aberdeen-Angus at a Stock Show auction. The time was when the International sale was not too highly regarded. Many breeders felt that it was the wrong time to sell good cattle—people had come to see the show, and not to buy—and as a result good averages were hard to get. But the event December 2d was something else. The regular sale of fifty head set a new record of $1,847.10, and also beat the averages made by the other two breeds by a considerable margin.

To two sons of the $40,000.00 Prince Eric of Sunbeam went the honor of setting the auction tops at $7,600.00 and $6,000.00 respectively. Reverie Knoll Farms, Danville, Kentucky, topped the auction with the two-year old bull, Prince Eric Esquire. Buyer was Julian Adams, of Lynchburg, Virginia. By Prince Eric of Sunbeam the top bull also had an unusually good dam—R. L. S. Edella, a daughter of Esquire of Bordulac. If Freeman Keyes was pleased by the reception given Prince Eric Esquire it was because Freeman is not out of good bulls by Prince Eric. There are others at home.

Another case of a good bull having both an outstanding sire and an outstanding dam was the $6,000.00 Prince Eric R. G. Buyer of this June calf was Rose and McCrea, Maysville, Missouri. This Bob Green consignment was an unusual prospect, with an unusual background. Sired by Prince Eric of Sunbeam he was out of the 1947 International grand champion female, Eisa of R. L. S., the most famous daughter of Envious Emulous. Here is a youngster to watch.

Topping the females at $5,000 was the consignment of Dan Volker, Eden, New York, Dee-L-Vee Blackbird 8th, a junior yearling show heifer by Eventuation of Cremona 9th, and out of a daughter of the same bull. Buyer was C. V. Whitney, of Lexington, Kentucky. Kinloch Farm, Supply, Virginia, took the second top female at $4,500.00, Blackcap Bessie 5th of Great Oaks. From the Howard L. McGregor herd in Michigan she was sired by a son of Bethel Black Mar Jr., and out of a Bandolier of Anoka dam.

Paul Grafe, of Santa Paula, California, who took home a lot of good ones, was the buyer of the $4,300.00 Bonniebrook Bella 5th, from the J. Garrett Tolan show string. Winner of the senior yearling class at Illinois and Michigan she sold safe in calf to the 1946 International champion, Eileenmere 500th. Ferndale Ranch also took the fourth top female, Pioneer Princess Elbina, a daughter of Prince Eric of Sunbeam out of an Envious Elbanor dam. Consigned by the Pioneer Coal Co., Walker, Missouri, her price tag was $4,200.00.

Twenty-one states were represented in the buying column of this most successful auction. The detailed report follows:

"SHOW WINDOW" SALE

SUMMARY:

50 Head	$92,355.00,	average	$1847.10
10 Bulls	29,325.00,	average	2932.50
40 Females	63,030.00,	average	1575.75
Top 5 Head	27,400.00,	average	5480.00
Top 10 Head	44,550.00,	average	4455.00
Top 15 Head	55,350.00,	average	3690.00
Top 20 Head	63,550.00,	average	3177.50

Top Bull—Prince Eric Esquire 943334, calved August 12, 1946; sire, Prince Eric of Sunbeam 744659; dam, R. L. S. Edella 717761; consigned by Reverie Knoll Farms, Danville, Kentucky; purchased by Julian Adams, Lynchburg, Virginia 7600.00

Second Top Bull—Prince Eric R. G. 1079-677, calved June 2, 1948; sire, Prince Eric of Sunbeam 744659; dam, Eisa of R. L. S. 842226; consigned by Greenmere Stock Farms, Oaktown, Indiana; purchased by Rose and McCrea, Maysville, Missouri 6000.00

Top Female—Dee-L-Vee Blackbird 8th 1031-879, calved May 2, 1947; sire, Eventuation of Cremona 9th 614403; dam, Dee-L-Vee's Blackbird 2d 818045; consigned by Dee-L-Vee Farm, Eden, New York; purchased by C. V. Whitney Farms, Lexington, Kentucky 5000.00

Second Top Female—Blackcap Bessie 5th of Great Oaks 1069296, calved July 2, 1947; sire, Great Oaks Ericmar 4th 850-250; dam, Bessie's Pride 2d of Great Oaks 592550; consigned by Great Oaks Stock Farm, Rochester, Michigan; purchased by Kinloch Farm, Supply, Virginia 4500.00

Third Top Female—Bonniebrook Bella 5th 982896, calved September 26, 1946; sire, Briarcliff Elton 644819; dam, Bonniebrook Bella 645025; consigned by J. Garrett Tolan Farms, Pleasant Plains, Illinois; purchased by Ferndale Ranch, Santa Paula, California 4300.00

Fourth Top Female—Pioneer Princess Elbina 1075978, calved February 12, 1947; sire, Prince Eric of Sunbeam 744659; dam, Elbina of Don Lou 2d 737582; consigned by Pioneer Coal Co., Walker, Missouri; purchased by Ferndale Ranch, Santa Paula, California 4200.00

BULLS:

Blackbird Lad A. 8th 957308, (A. R. Althaus and Son), calved 4-1-46; sire, Barbara Lad of Agincourt 749903; Dr. J. E. Uridel, Hastings, Nebraska 2000.00

Georgene B. 69th 941370, (F. M. Bradley and Sons), calved 8-1-46; sire, Burgess 108th 777650; Lester Seivers, Stockton, Iowa 1500.00

Bandolier of Don Head 37th 1090568, (Don Head Farmers, Ltd.), calved 10-20-47; sire, Bandolier of Anoka 16th 744747; E. M. Gant, Mineral Point, Wisconsin 2400.00

Blackcap Bardolier G. A. 3d 1076098, (W. D. Fishback), calved 9-5-47; sire, King Bardolier G. R. 794602; F. W. Crump, Morrison, Illinois 1425.00

Pet Elbar 3d of Shady Lane 963642, (Gauger Bros.), calved 5-21-46; sire, Elbar of Madelia 20th 630762; D. J. Cole, Merriman, Nebraska 2400.00

Prince Eric R. G. 1079677, (Greenmere Stock Farms), calved 6-2-48; sire, Prince Eric of Sunbeam 744659; Rose and McCrea, Maysville, Missouri 6000.00

V. M. Elba Prince 1018876, (Virginia N. McCarl), calved 5-16-46; sire, Prince Sunbeam 45th 677652; Red Top Farm, Libertyville, Illinois 1250.00

Prince Eric Esquire 943334, (Reverie Knoll Farms), calved 8-12-46; sire, Prince Eric of Sunbeam 744659; Julian Adams, Lynchburg, Virginia 7600.00

Postelmere 500th 1028459, (South Side Stock Farm), calved 7-29-46; sire, Eileenmere 500th 699155; Bruce Bricker, Macomb, Illinois 3250.00

Black Prince of White Gates 9th 1025947, (White Gates Farm), calved 6-10-47; sire, Prince Escort of Sunbeam 2d 812752; Frank Gilmer, Libertyville, Illinois 1500.00

COWS:

Buxom Maid of H. K. 1048462, (John W. Bailey, Jr.), calved 9-3-47; sire, Barb's Juana of Ida 696146; Winholm Farm, Orange, Virginia 540.00

Barbara 9th of Bradley 941366, (F. M. Bradley and Sons), calved 6-1-46; sire, Burgess 108th 777650; Moore Bros., Gardner, Kansas 1000.00

Pride Eric's Barbara 6th 1065961, (Cold Saturday Farm), calved 9-25-47; sire, Ravenswood Pride Eric 634551; Ferndale Ranch, Santa Paula, California 600.00

Witchcraft C. S. 2d 1065964, (Cold Saturday Farm), calved 10-11-47; sire, Black Repeater C. S. 755396; Harry Neuberger, Red Bank, New Jersey 950.00

Dee-L-Vee Blackbird 8th 1031879, (Dee-L-Vee Farm), calved 5-2-47; sire, Eventuation of Cremona 9th 614403; C. V. Whitney Farms, Lexington, Kentucky 5000.00

Dee-L-Vee's Early Verdict 3d 1031882, (Dee-L-Vee Farm), calved 5-16-47; sire, Eventuation of Cremona 9th 614403; Dale Redding, Mintier, Nebraska 750.00

Dee-L-Vee Erianna 1031884, (Dee-L-Vee Farm), calved 5-29-47; sire, Eventuation of Cremona 9th 614403; Kinloch Farm, Supply, Virginia 1250.00

Blackcap Empress 3d of Dee-L-Vee 1031-890, (Dee-L-Vee Farm), calved 6-17-47; sire, Eventuation of Cremona 9th 614-403; Rufflands, Red Hook, New York 850.00

Dee-L-Vee Eline 6th, (Dee-L-Vee Farm), calved 7-23-47; sire, Eventuation of Cremona 9th 614403; Angus Valley Farms, Tulsa, Oklahoma 1200.00

Pride of Don Head 4th 1090566, (Don Head Farmers Limited), calved 1-3-47; sire, Enchanter 2d of Bordulac 562204; Lawrence Melleguard, Ellenberg, Washington 1125.00

Erica of Don Head 5th 1090569, (Don Head Farmers Limited), calved 10-27-47; sire, Bandolier of Anoka 16th 744747; Robert Finney, Humboldt, Kansas 850.00

Blackcap D. 41st 1069839, (Mr. and Mrs. B. A. Dye), calved 9-2-47; sire, Eileenmere 500th 699155; Max Goldberg, Moorehead, Minnesota 1000.00

Miss Burgessmere G. A. 992125, (W. D. Fishback), calved 9-20-46; sire, Evader's Bardolier 851311; J. D. Bonness, Waukesha, Wisconsin 1500.00

Blackberry Merimaid of French Broad 1079-955, (French Broad Farm), calved 10-28-47; sire, Cesor's Evader Mercury 612545; Greenmere Farm, Oaktown, Indiana 2700.00

Blackcap Bessie 5th of Great Oaks 1069-296, (Great Oaks Stock Farm), calved 7-2-47; sire, Great Oaks Ericmar 4th 850-250; Kinloch Farm, Supply, Virginia 4500.00

Great Oaks Kay Tinka 1006290, (Great Oaks Stock Farm), calved 7-5-47; sire, Great Oaks Ericmar 4th 850250; Ferndale Ranch, Santa Paula, California 1100.00

Blackcap Bessie R. G. 1055560, (Greenmere Stock Farms), calved 1-3-48; sire, Eileenmere 500th 699155; Ferndale Ranch, Santa Paula, California 3000.00

Blackcap Bessie 38th of Ada 1032527, (W. A. Hopley), calved 5-24-47; sire, Ebony's Lad of Ida 697418; Wilton Farms, Davenport, Iowa 4000.00

Blackcap 42d of Woodlawn 983309, (C. M. Jensen and Son), calved 7-20-46; sire, Craven's Revolution Model 735942; Oscar Ritland, Elroy, Wisconsin 700.00

Grenadier's Blackbird Lady 999071, (C. M. Jensen and Son), calved 10-14-46; sire, Elba Grenadier G. R. 2d 661310; Roy R. Henry and Sons, Indianola, Iowa 500.00

Yorkside Eline Erica 1030122, (Don Koenighain), calved 9-10-47; sire, Erimere 3d 765225; Richard Thompson, Boone, Iowa 540.00

Georgina 29th of Memory Lane 933010, (Virginia N. McCarl), calved 4-25-46; sire, Prince Sunbeam 45th 677652; Ferndale Ranch, Santa Paula, California 1800.00

Fairfield Blackbird 1091257, (Virginia N. McCarl), calved 6-23-47; sire, Prince Sunbeam 45th 677652; Dale Redding, Mintier, Nebraska 500.00

Fairfield Georgina 1091258, (Virginia N. McCarl), calved 7-26-47; sire, Prince Sunbeam 45th 677652; Angus Valley Farms, Tulsa, Oklahoma 1700.00

Elba Tweeney 2d of Dor-Mac 985272, (J. C. McLean), calved 5-18-47; sire, McLeanmere 666812; Dale Redding, Mintier, Nebraska 700.00

Homeplace Eiserica 8th 1078944, (Penney & James), calved 5-23-47; sire, Eileenmere 487th 668743; J. D. Bonness, Waukesha, Wisconsin 1700.00

Pioneer Princess Elbina 1075978, (Pioneer Coal Co.), calved 2-12-47; sire, Prince Eric of Sunbeam 744659; Ferndale Ranch, Santa Paula, California 4200.00

Miss Georgina 7th of Bradley 941017, (F. M. Bradley and Sons), calved 8-20-46; sire, Burgess 108th 777650; Carl Bonnett, Bushnell, Illinois 1300.00

Rundles' Lady Eline 3d 944982, (Rundles Angus Farm), calved 6-13-46; sire, Eileenmere R. 21st 828362; Julian Adams, Lynchburg, Virginia 1150.00

Black Effie of Springhaven 1084114, (Springhaven Farms), calved 1-23-48;

(Please turn to page 62

Doddie winners at Louisville

WINNING both the car load grand championship and the champion pen of five steers Dixie Stock Farms, Lancaster, Kentucky, made an outstanding record at the Bourbon Beef Show December 9th and 10th at Louisville, Kentucky. The Sanders Brothers almost made a clean sweep of the Bourbon show for their Aberdeen-Angus steer, "Dixie," was reserve champion steer in inter-breed competition.

In the car load competition the choosing got down to two loads of Aberdeen-Angus. The decision was so close that the judges had to almost go over each steer individually in the loads but in the end Dixie Stock Farms, of Lancaster, Kentucky, won the Champion Carload award and the $1000.00 premium.

The second place car load honors and $500.00 went to Land O'Goshen Farms, Goshen, Kentucky. Owned by Mr. Wm. B. Belknap the Land O'Goshen load commanded a lot of attention in the show. The group of five class also fell to Dixie Stock Farms with Gay's entry second; C. V. Whitney Farms, Lexington, third; Land O'Goshen fourth; and Bottorff Bros., Goshen fifth. All were Aberdeen-Angus except the Gay entry.

Five judges decided the placings in the show. The singles, groups of five and grand champion were chosen by Dr. W. P. Garrigus, University of Kentucky, Lexington; Karl Hoffman, farmer-feeder, of Ida Grove, Iowa; and John Coverdale, Rath Packing Co., Waterloo, Iowa.

The car loads were placed by Jake Gould, Swift & Co., and Bob Smith, Armour & Co., both of Chicago.

Commenting on the show Mr. Hoffman said, "The Bourbon Beef Show had the mellowest, most uniformly fleshed group of steers I have ever judged. The grand champion had a finish and covering like I like to have in my car loads. I thought that the type of the two top loads was superior to the type of the top Aberdeen-Angus loads in the 1948 International at Chicago." Such a statement from the man who had the grand champion carload of fat steers at the 1948 International and at the 1948 Royal in Kansas City is a vivid picture of the progress made in the Bourbon Beef Show since it was started with only 385 steers in 1946 and climbed to 835 in 1947.

No less than 1323 "Bourbon Beeves" went through the show sale ring in less than four hours. Buyers bought almost a million and a half pounds of this famous Kentucky product to the average tune of $29.98 per cwt.

The champion car load went to Armour's New York Butchers for $36.50 per cwt.

The "Show Window" Sale

(Continued from page 61)

sire, Prince Royalist of Sunbeam 846852; John Kinsigner & Son, Cambridge, Ind..... 1000.00
Miss Barbara of T. F. 1090880, (George

The above picture shows the Dixie Stock Farms' Champion Pen of Five at the 1948 Bourbon Beef Show at Louisville, Kentucky.

"Show Window" Sale

Stoerger), calved 1-29-48; sire, Hanesmere 4th 805947; Broadwall Farm, Greene, Rhode Island 800.00

Barbara McHenry 22d of Wesley 1075208, (Ben G. Studer), calved 4-22-47; sire, Emperor Elceater of Douneside 9409911; Mathias Kassnel, Elkhorn, Wisconsin 700.00

Georgina of Wesley 2d 1093455, (Ben G. Studer), calved 12-20-47; sire, Emperor Elceater of Douneside 940911; H. C. Yelton, Hot Springs, Arkansas 800.00

Gammer of Wesley 5th 1093456, (Ben G. Studer), calved 3-10-48; sire, Emperor Elceater of Douneside 940911; Max Goldberg, Moorhead, Minnesota 1800.00

Bonniebrook Bella 5th 982896, (J. Garrett Tolan Farm), calved 9-26-46; sire, Briarcliff Elton 644819; Ferndale Ranch, Santa Paula, California 4300.00

Dunwalke Zara 5th 1038535, (Tyrconnel Farm), calved 6-3-47; sire, Dunwalke Bar Envey 848213; Julian Adams, Lynchburg, Virginia 1150.00

Beau's Pride 3d 968538, (West Woodlawn Farms), calved 1-26-47; sire, Ames Plantation Best Beau 680526; Julian Adams, Lynchburg, Virginia 1375.00

Queen 77th of West Woodlawn 1010843, (West Woodlawn Farms), calved 5-4-47; sire, Postelmere 632374; D. E. and E. F. Krueger, Baxter, Iowa 1200.00

Queen 7th of White Gates 999853, (White Gates Farm), calved 3-13-47; sire, Prince Escort of Sunbeam 2d 812752; Woodbarr Farm, Rockford, Illinois 2200.00

Quality Princess Y. 4th 1070180, (H. C. Yelton), calved 1-12-48; sire, Quality Prince 12th 677387; Oklahoma A. and M. College, Stillwater, Oklahoma 1000.00

EXTRA LOTS

BULLS:

Paul of Agincourt 2d -90706- 1090562, (Agincourt Farms), calved 9-3-47; sire, Bandolier of Anoka 22d 870649; Alfred Ray and Son, Chapin, Illinois 750.00

Georgene 62d 937697, (F. M. Bradley and Sons), calved 1-12-46; sire, Burgess 108th 777650; T. M. Scoon, Geneva, New York 1000.00

Burgess B. 213th 941024, (F. M. Bradley and Sons), calved 9-8-46; sire, Burgess 108th 777650; R. C. Peterson, Charlo, Montana 900.00

Enchanter of Don Head 60th 1090567, (Don Head Farmers Limited), calved 7-4-47; sire, Enchanter 2d of Bordulac 562204; Lyle Dawson, Mendam, North Dakota 800.00

Dyleenmere 2d 1019365, (Mr. and Mrs. B. A. Dye), calved 5-5-47; sire, Eileenmere 922d 890952; Dr. J. E. Uridel, Hastings, Nebraska 1000.00

Anokamere 3d 1092599, (Edwards Bros.), calved 11-3-47; sire, Eileenmere 1000th 890969; H. Willis Binnie, Dundee, Ill. 1200.00

Anokamere 1092600, (Edwards Bros.), calved 1-16-48; sire, Eileenmere 1000th 890969; Clyde Freitag, Minier, Illinois 825.00

Great Oaks Eblinor 1009003, (Great Oaks Stock Farm), calved 9-7-46; sire, Bar Blackbird of Lin-Lo 748235; Frank Plummer, Marion, Iowa 850.00

V. M. Prince Revelation 1084668, (Virginia N. McCarl), calved 6-11-47; sire, Prince Sunbeam 45th 677652; John Reimers and Sons, Washington, Illinois 900.00

Greenbrier's Eric 8th 853444, (Houston B. Moore, Jr.), calved 6-27-45; sire, Ravenswood Eric 20th 732043; Myron Mumm, New Liberty, Iowa 850.00

Quality Prince 16th 1018433, (Oklahoma A. & M. College), calved 5-6-47; sire, Quality Prince of Sunbeam 567031; Jack Frederickson, Geneva, New York 850.00

Dunwalke Brigadier 1052906, (Tyrconnel Farm), calved 9-4-47; sire, Repeater's Barbara 639619; Thunderbird Ranch, Norberg, South Dakota 400.00

COWS:

Blackcap D. 36th 1079371, (Mr. and Mrs. B. A. Dye), calved 5-13-47; sire, Eileenmere 922d 890952; Ferndale Ranch, Santa Paula California 475.00

Topeka's Pride of Awoi 1075835, (Mr. and Mrs. B. A. Dye), calved 9-8-47; sire, Glen Erwin J. 648223; Sheets and Sims, Lawton, Oklahoma 450.00

Elga T. B. of Shady Lane 1072072, (Gauger Bros.), calved 7-28-47; sire, Elgamere Lad 743366; Nick Fox, Watertown, South Dakota 350.00

Donna K. 11th 1037633, (Don Koenighain), calved 4-13-47; sire, Juliandale 693273; John Kinsinger and Son, Cambridge, Ind. 460.00

Fairfield Elda Elba 1091256, (Virginia N. McCarl), calved 6-8-47; sire, Prince Sunbeam 45th 677652; Max Goldberg, Moorehead, Minnesota 450.00

Dunwalke Eileen 6th 1038538, (Tyrconnel Farm), calved 6-20-47; sire, Repeater's Barbara 639619; W. T. Shaw, Columbus, Ohio 400.00

NOBIS HEADS EASTERN IOWA ASSOCIATION

Dick Nobis, of Wilton Farms, Davenport, Iowa, was elected president of the Eastern Iowa Aberdeen-Angus Breeders' Association at the annual meeting held November 17th at DeWitt, Iowa. He succeeds Ferd Schmidt, of Delmar.

Harold Eiler, of Tipton, was elected vice-president for the coming year and Oliver Hansen, of Durant, is secretary-treasurer.

Directors named were: Roland Ehlers, Maquoketa; Marco Walker, Maquoketa; Raymond Wirth, Baldwin; W. R. Blake, Clinton; Melvin Mumm , New Liberty; Harry Rock, Dixon; Walter Kiehl, Mechanicsville; Russell Willer, Tipton; John Kile, Muscatine; and Glen Moeller, Stockton.

Bob Duprey of the American Aberdeen-Angus Breeders' Association and Bill Imlau of the Iowa Beef Producers were on the speaking program.

SOUTHWEST INDIANA BREEDERS MEET

Ray Snow, Bedford, was chosen by members of the Southwestern Indiana Aberdeen-Angus Breeders' Association to head their group for 1949 at their annual meeting held in Washington, Indiana, the last of November.

Edmund Cissna, Jr., retiring president, presided at the meeting. Others elected to serve for 1949 were Herschel Oberst, Washington, vice-president; O. C. Redenbacher, Princeton, secretary; Al Gesell, Princeton, recording secretary; and Homer Small, Wheatland, treasurer. Freeman Peek, of Shoals, was selected to represent the association as state director for three years.

O. C. Redenbacher reported on the fall sale, and a report was heard from the promotional committee. Plans were discussed for next year's promotional events, and Wallace Borders, Loogootee; Charles Swickard, Loogootee; and Edmund Cissna, Jr., were appointed on the committee for 1949. Members voted to allow $500.00 for such work for the committee.

April 11th was announced as the date for the spring sale to be held at Princeton Farms. The state field representative was present, and he summarized the work of the state association and its fieldman service.

QUARANTINE LINE AGAIN MOVED SOUTHWARD

A change in the position of the eastern end of the northern quarantine line for foot-and-mouth disease in Mexico releases 6,912 more square miles from quarantine, the U. S. Department of Agriculture announced today. The change, effective December 15th, is the fourth southward advance made against the disease this year.

The new position of the line is from Tamiahua to Tamazunchalo, whereas formerly it extended from Tampico to Vallos. The effect of the change is to cut off a segment that projected northward considerably above the general position of the main line. The change causes the eastern end of the northern quarantine line to coincide with the position of a substantial wire fence that has been under construction for several months, as an aid to control of the disease. After about 65 miles of fencing, or about half of the total amount planned, had been built, heavy rains interfered with the completion of the job but prospects are good for finishing the fence early in January. The present new position of the quarantine line is 367 miles from the nearest point on the United States-Mexican border.

The decision to readjust the eastern end of the northern quarantine line was made by officials of the Mexican-United States Commission for the Eradication of Foot-and-Mouth Disease with the concurrence of those of the Bureau of Animal Industry, U. S. Department of Agriculture. The total area freed from quarantine this year is estimated to be about 40,000 square miles. This strategic gain is partially offset by one small loss of about 500 square miles caused by requarantining an area about 60 miles long and from 5 to 12 miles wide near the western end of the quarantine line. That precautionary action was taken after a center of infection had appeared close to the line.

The Chicago Market *Trends*

As Reported by
ROBERT V. SKAU

IN this first cattle market review that is to appear each month in the Journal from now on it is only the lack of space that prohibits a full review of last year's business. However, we will try to give you a few high lights of the 1948 market as well as the trend for the final month of last year—and then we'll try to tell you what some of the top market students saw when they looked into the crystal ball that was labeled, "Prospects for 1949."

First, there are none that know better than cattle feeders that all was not a bed of roses during 1948. Perhaps never before in history have cattle prices fluctuated so widely. When the market hit the peak level for the year it was not the exception to find cattle selling for more than twice their original cost. And when prices went down it was the rule rather than the exception that fed cattle sold for less than they cost when put into the feedlot. However, averaging the good against the bad there have been many times when conditions over an entire year were much more unfavorable than they were during the year just ended.

As the year 1948 opened we witnessed a very wide spread in prices with choice long-fed kinds commanding a wide premium over short-fed and new crop kinds. Top grades of steers were selling at $40.00 and better at leading market centers, but the bulk of the offerings sold under $30.00. The pressure from the buying side was more severe on short-feds with weight. The downward pressure continued as we rose into the second month and that is when the collapse really came. Not only did it hit the cattle market, but hogs and lambs also went off sharply. Other commodity markets as well as the stock market felt the effects of a sudden shake down in the market. To many it appeared that this was the long awaited post-war market set-back. Economists warned that this could be the start of a new era and the scare talk forced out quite a few cattle that farmers had originally intended to feed for a later marketing date. Those that held onto their cattle purchased during the fall season of 1947 proved to be the wiser.

In late March and early April the market turned and almost daily the undertone as well as prices improved. There followed a long upward swing with the market riding the crest of the advance right through the summer months. The average cost of fed steers to packers at most markets hovered between $35.00 and $37.50 with top prices well over the $40.00 mark. The peak of the market came in late July and early August and from that time on the average dipped, but the top prices held up well. In fact, the all-time record price of $41.60 on the Chicago market was not paid until late in September, but by that time the average cost was down about $3.00 per cwt. from the high time of the summer. The decline continued right on through the balance of the year with quotations in the final week of December at the lowest point since the spring break. In fact, most of the new crop and short-fed cattle that were being marketed in the final thirty or forty-five days were selling from $2.00 to $3.00 and even more under their original cost earlier in the fall.

Among those paid the record price of $41.60 last year was Tilden Burg, Sciota, Illinois. He sold twenty head of 986 lb. Aberdeen-Angus steers at the price on September 22d and nineteen head weighing 1110 at the same price on September 23d.

The month of December saw some very erratic markets with receipts dictating the price trend. Just slight increases in marketings were enough to break quotations, but at the same time the trade showed good recuperative powers for when supplies dropped off prices moved higher. Another bad break hit the market at mid-month, but with better controlled marketings the trade closed unevenly $1.00 to $2.00 above the low time with the choice cattle showing most gains. Top grades of steers were quoted around $36.00 and only long-feds sold at $30.00 and better. The bulk of the medium and good grades—and these are the short-fed kinds, sold from $24.00 to $29.00. Comparable grade heifers undersold steers by margins of $1.00 to $2.00.

Other classes of cattle fared much better than did the steers and heifers. There were a lot of pretty fair grading steers that showed the effects of fairly long grain feeding that had to sell around $24.00. These cattle looked extremely cheap when you consider the fact that big weighty sausage bulls were also selling for as many dollars per hundredweight. The same was true of cows. Old cows with meat and little or no fat were wanted by everybody in the killing business and commanded prices of $18.50 to $19.00, but at the same time good fat cows were selling at $20.00 and warmed up little heifers at $21.00. Needless to say some adjustment will be made in present quotations, because grade for grade a lot of cattle are selling out of line when their slaughter merits are considered.

One thing that was very apparent was the relatively heavy marketing of short-fed cattle and prospects of a shortage of supplies for later in the season. The number of cattle on feed in the Corn Belt at the close of the year was little different than a year ago and with continued heavy marketings of new crop kinds there is bound to be a scarce period toward spring time. Most in the trade feel that by March there will be a bare spot and perhaps a good advance in general price levels because of the small number to be available at that time.

It is very true that the market at the present time is not in the best of condition and most in the trade at this time are rather pessimistic. This is more or less a logical feeling when prices are depressed, but when the situation is analyzed the conclusion is that things for the future could look worse.

On the favorable side is the fact that cattle numbers are little different than last year. Hence, with consumer demand about as broad as a year ago, favorable levels could be maintained at least through the first half of the year. There is some bearish talk of slow business and lay offs here and there, but a lot of these are of a seasonal nature.

After the first half of the year it may be a different story. There are indications of a large spring pig crop for next year. Regardless of how unfavorable the corn hog ratio may get there will be more pigs farrowed and that rule holds ever since records have been kept.

This pork will be available to the consuming public starting in the third quarter of next year. The pressure of the added meat tonnage from these hogs could do much toward depressing prices of fat cattle. That doesn't mean that all cattle and calves bought this fall for next year's market are going to lose money. Present feed grain prices are such that gains are costing only around 25 cents per pound. In addition those that are growing cattle this winter with the thought of turning them on grass next summer and then feeding can get gains for even less than 25 cents per pound. This may be the long way to feed, but over the years it has proved to be the safest. You won't get overly rich on this deal, but the wolf doesn't knock at your door very often either.

So, hew away, let the chips fall where they may. The year 1949 has only 365 days and may the majority be favorable ones no matter what you are doing.

—o—

THE 1949 TUCSON LIVE STOCK SHOW

The 1949 Tucson Live Stock Show will be a radical departure from all past shows in that it will be entirely an exhibit and sale of Registered Range Bulls and Heifers. No premiums, prizes, or judging, and all cattle exhibited must be offered for auction sale. The buyer will be his own judge, and for the first time, he will have an opportunity of buying cattle that he can put to work on the range the day following the sale. There will be four divisions, Aberdeen-Angus, Brahmas, Herefords, and Shorthorns. All animals must be registered and range conditioned and they will be exhibited and sold in pen lots of three. Though the pen animals will be restricted to registered one and two year olds, each consignor of a pen of three animals will be allowed to exhibit and sell one halter broken registered animal of any age.

—o—

"FEEDS AND FEEDING"

Regarded for half a century as a "must" in a stockman's library the twenty-first edition of Morrison's "Feeds and Feeding" is off the press. Containing more than 1,200 pages Feeds and Feeding has not only been brought up-to-date on live stock nutrition tables but the text also has been rewritten and revised. Thousands of feeding tests are analyzed in the new book. The new tables include the average composition and digestible nutrients on more than 1,100 feeds. Also included are the calcium, phosphorus and carotene allowances and detailed information on vitamin content of many feeds.

First issued in 1898 by Dean W. A. Henry, of Cornell University, Feeds and Feeding has been authored since 1913 by Professor Frank B. Morrison.

The twenty-first edition of Feeds and Feeding is a practical book, giving countless feeding rations for every kind of live stock. The only one of its kind, it belongs in the hands of every man or woman responsible for the care of any farm animal. The price is $7.50.

Aberdeen-Angus Live Longest

LAST MINUTE flashes FROM OUR WASHINGTON BUREAU

81st Congress goes into Action

WASHINGTON'S congressional wheels are grinding again, with legislation emerging in a steady flow, but it will be a while yet before any major farm bills become law.

As things are shaping up on Capitol Hill, it looks as though the Administration will get most of what it wants for the farmer. The single thing most wanted is a substantially expanded live stock program. To get going in that direction, Administration farm spokesmen are preparing a number of bills, in cooperation with officials in the Agriculture Department.

One of these actions will be amendment of the Commodity Credit Corporation charter to permit more government and on-farm storage for grains. This will come soon, with little if any GOP opposition.

Other steps will be taken to build up stockpiles of grains . . . a program which, eventually, will make Henry Wallace's ever-normal granary look like small potatoes. As the government drives for more space for grains, it also will seek increasing authority to manage grain supplies.

That factor is an important part in its drive for more live stock production. Steady supplies and stabilized prices for grains are considered as one of the basics involved in boosting production, especially of beef cattle and dairy products.

Another fundamental in the live stock expansion program will be added emphasis on conservation, especially upon more grass and improved pasture. Major changes in the present soil conservation program aren't expected this year, but a big push soon will be getting under way for development of range land, reforestation, and irrigation.

Still another important part of the live stock expansion program is talk of a special method for supporting prices of live stock and live stock products. This plan is already being blueprinted by experts in USDA.

The general idea, though it's still tentative, would be for the Agriculture Department to announce about a year in advance at what feed ratios it would support various live stock. Men working on the plan figure to try it on hogs first, if it's tried at all.

Actual support price action wouldn't be taken until marketing time. If the ratio announced earlier were 13 to 1, in the case of hogs for example, then the price to farmers would reflect that ratio. That is, the support price would be 13 times the average corn price during the feeding season.

In case a farmer didn't get a market price as high as the guaranteed government support price, the difference could be made up in one of three ways, as the experts here see it:

(1) By direct government purchase of live stock and/or live stock products.

(2) By direct payment to producers of any difference between their market price and the support level.

(3) By a combination of the first two methods. Most likely method, as the planners see it now, is No. 3.

■

Prospect for nearly full employment and big government spending assure live stock producers of good prices throughout the New Year, as most authorities here view the future.

Beef slaughter probably will be down about a million head from 1948, but this trend will be partially offset by heavier weights. Prices are to remain relatively stronger than for hogs, say the experts, but may ease some next fall.

Live stock prices, generally, are expected to move upward through the first half of this year. Some economists think the rebound from recent declines will be sharper than seasonal.

Gross farm income for 1948 is now officially estimated at $30.8 billion, compared with $30.2 billion for 1947. Net income for the past year, however, was between $16 and $17 billion, or about $½ billion below 1947.

Receipts from crop sales fell off 2 per cent in 1948, but returns from live stock and live stock products. . . . for the year as a whole. . . . were up 5 per cent.

Some government economists now think that industrial goods will go through about the same sort of price shakedown in 1949 that farm prices went through last year. But the "irregular declines" worrying business aren't keeping them awake nights.

They're convinced that federal spending —now running 20 per cent of the U. S. total, compared with only 8 per cent after the last war—is ample to keep both industry and agriculture operating at near capacity.

■

Lieutenants of Agriculture Secretary Charles Brannan are plugging hard in their speeches these days for expanded live stock production in America.

Harry E. Reed, Director of USDA's Live Stock Branch, told stockmen recently that it is "reasonable to assume" prices of meat in the next few years will enjoy a more favorable relationship than pre-war.

Saying there is "plenty of evidence we need more live stock," Reed pointed out that both U. S. population and consumer demand for meats are on the increase. He believes that present and potential supplies of feed will support an increase.

Present Department thinking is that cattle numbers could be increased anywhere from 10 million to 20 million head. . . . with benefit to all concerned.

"We are hopeful that with the record 1948 corn crop," Reed said, "pork supplies in late 1949 will be such that an increase in our beef herds can be started."

■

Most significant Washington development to watch, as the new Congress gets down to brass tacks, is the degree to which farm and labor spokesmen cooperate.

Upon that cooperation, more than any other single factor, depends the fate of the Truman legislative program.

Despite the fact that the two groups combined to elect a Democratic Administration and Congress, possibilities for all-out joint action are poor. However, cooperation will be more marked than in the past two years.

Labor leaders are working overtime to cement the coalition. They are backing high farm price supports, asking in return for agricultural backing of a new labor law. High supports are likely to be continued, in any case. A new labor law is less assured, although changes are bound to be made in the present Taft-Hartley law.

The Farmers Union is cooperating closely with labor leaders in Washington. But the Farm Bureau and National Grange are skittish when labor leaders come to call on them.

In an unusual maneuver, CIO officials appeared recently before the Farm Bureau Policy committee to urge a closer working relationship. The Bureau men listened, but were cool to the idea that farm prices should be supported by direct subsidy payments.

The Grange, too, opposes this method of price guarantees.

Labor leaders argue that direct payments not only protect the economy against farm collapse, but protect consumers against high food prices.

The Farm Bureau adopted a resolution recently declaring that "compensatory income or price payments are not a desirable way of supporting farm prices or of bringing income into agriculture."

The Grange is sticking by previous support for the Taft-Hartley law, but favors such modifications "as may be necessary to correct abuses or weaknesses that are shown to exist."

Farmers Union President James Patton, after a reportedly cordial White House visit, announced that "the farmer-labor alliance that won the 1948 election will become a permanent liberal coaliation."

The Bureau didn't mention the Taft-Hartley law by name at its recent convention. However, the Bureau is on record in favor of retaining labor law provisions which "will protect the general welfare."

EDITORIAL

BIBLE THOUGHT—

Let nothing be done through strife or vain glory: but in lowliness of mind let each esteem others better than themselves. Look not every man on his own things, but every man also on the things of others.—Philippians 2:3-4.

'49

In their wild rush across the vast prairies of the mid-west to reach as quickly as possible the mighty gold coast country, little did that rugged gentry realize that they were trampling under foot what was some day to prove the greatest "gold" producing land in the nation.

While there was gold aplenty in "them thar hills" on the far away coast country, there is a greater gold potentiality sleeping in the fertile fields, pastures and extensive grazing areas adjacent to this great mid-west over which they rushed to the coast. It only requires the right sort of equipment to extract this gold. The output depends mainly upon the effort each of us puts toward its extraction.

The returns from the rapidly increasing numbers of Aberdeen-Angus cattle on the farms and in the range country serve well to increase the volume of the precious yellow metal for which the men of one hundred years ago so bravely faced dire hardships to retrieve from the rocky hills and streams.

If you wish to increase your golden earnings annually in the years ahead just keep right on improving the quality and numbers in your Aberdeen-Angus breeding herds—either commercial or registered—and give your cattle better care and attention. Not unlike the old '49ers you need to keep your equipment in top shape to make the most of your opportunity. A better Aberdeen-Angus bull will do his part in the production of a "richer" gold stream resulting from your endeavors.

"Rugged, substantial machinery" gave better returns in those early days and the days that followed. This compares with the installation of a deeper, thicker, smoother, better lined, better headed, full quartered bull to help bring greater returns to the man on the soil. Even more rapidly will he bring better returns when the cow herd is "well oiled" with plenty of rich pastures, legumes and grains in season—all of which are to be harvested from the soil—and don't neglect to feed that soil. It will respond to a dressing of barn yard manure, and even greater returns may be had by applying proper fertilizer mixtures.

The key to this vast vault of opportunity is wise operation and plenty of hard work. The man at the head of a successful cattle operation falls in the same category as that occupied by the successful head of any other business—he is on the job twenty-four hours a day and three hundred and sixty-five days in the year. Wisely directed why should our Aberdeen-Angus business not reach new heights in '49?

The cattle business, like any other major enterprise, depends largely upon the proper sort of publicity given the product of your breeding herd, how strongly one features the great bull or bulls in his herd bull battery, and how much publicity is given the outstanding matrons in that herd. Doctors study the medical magazines to gather up to the minute information regarding their profession; gardners study the seed catalogs; clothiers the clothing magazines; why then should Aberdeen-Angus breeders not turn to their breed paper for the latest information on what is new and up to date in the Aberdeen-Angus breeding business. The reader may draw his own conclusions then as to where he should be displaying the virtues of his herd—folks read the breed paper in order that they may learn where to find the kind of cattle they think will fit into their own individual program. Everyone wants the best he can procure for the money invested. The packaging of your product that is ready for market (in properly illustrated display with an appeal) will really have much to do with your ultimate success in the breeding business.

This same holds true in the commercial field. You may have a good buyer lined up but are you getting the high dollar that can be obtained through competition? Commercial breeders will do well to tell Aberdeen-Angus JOURNAL readers early next fall about what they will have for fall delivery. The cost will be small compared with the increased revenue.

Let's all get together and go the trip in company with each other.

Good luck and a heap of pleasure to you all.

Fred Hahne

The very best of everything
to every one
connected with this great
Aberdeen-Angus Business
for the year of
1949

Memorial Sale Cancelled

Continue Building Program for Aberdeen-Angus Association

THE National Building Fund Memorial Sale scheduled for February 10th, 11th and 12th in Chicago has been cancelled by the American Aberdeen-Angus Breeders' Association. Shortness of time necessary to properly execute sale arrangements and the unforeseen availability of additional office space at the present location of the national association prompted this decision. The announcement came after a special meeting of the executive and building committees of the board of directors in Chicago, January 4th, 1949.

However, this does not mean the cancelling of the program to raise a Building and Maintenance fund for a new permanent national association office. Nearly 200 cattle were pledged for the sale. To those who consigned animals to this sale, the association is deeply grateful, and these cattle are accepted for the fund, states Secretary Frank Richards. Many breeders have expressed a willingness to consign cattle for the building fund, but have preferred to sell their animals in local sales. The Building program will proceed on this basis which also eliminates the trouble and expense of shipping cattle great distances to Chicago.

In cancelling the sale, the board of directors hopes that the animals already entered, in addition to the cattle from breeders who have expressed a desire to sell their cattle in local sales, will be immediately consigned to nearby county, state or district association sales. Proceeds from the sale of these special consignments may be sent to the national office for the Building fund.

The Union Stock Yards and Transit Company of Chicago has made available additional working space which will relieve the present overcrowded condition of the office, according to Mr. Richards. The association is to get the office space now occupied by the Percheron Horse association. Work will soon start to prepare this space for our use, he said. This additional working space should meet the needs of the national association until building costs are more in line with good judgment.

Cash donations also are being accepted for the Building fund. Some breeders are designating an animal in their own individual auction sales for the fund. Breeders with smaller herds are consigning animals to their county, state and district sales, earmarking the receipts for the Building funds. Still others have consigned animals to their local association sales, and have promised up to twenty-five per cent of the selling price as a donation to the fund.

It is the goal of the association to have every one of the 15,000 members voluntarily share in the building program. It has been suggested that an increase in registration and transfer rates would make an equitable distribution of the program to raise the building fund. However, the association board believes that any of the previously mentioned programs will prove more acceptable to the membership, eliminating many of the inconveniences that may have caused members to hesitate in their earlier support of the building program.

One of the questions paramount in the minds of all Aberdeen-Angus breeders has been the site of the new building. Mr. Richards again points out that this feature has not been considered nor will it be considered until sufficient funds for the new office building and its maintenance have been accumulated.

Le Baron

Thanks

Yes, Le BARON wants to express appreciation to all who have purchased cattle from us in 1948—and to wish each buyer well with his purchase. Le BARON is proud of its foundation stock, the kind we keep and the kind we sell. We believe that they will do well for everyone and that each animal may prove a pleasant as well as a profitable investment.

EPPONIANS—Every one of them—AND GOOD ONES.

And Announces that the **"EPPONIANS"** *will Parade*

Saturday, May 7th, 1949

Warrenton, Virginia

VISITORS ALWAYS WELCOME

Le Baron Farm

Warrenton, Virginia

MR. and MRS. LEON COTNAREANU, Owners

DAVE SUTHERLAND, Manager

The Home of Popular Families

Note It's

Wednesday, March 23, 1949

for

Our Next Sale

The Consignment

Features

Favored Families

by

Great Sires

▪▪▪▪▪

Ballindalloch Georginas Ballindalloch Jilts
Maid of Bummers Miss Burgess
5 Other Strains of Miss Burgess Blackcap Bessies
McHenry Barbaras
Zaras Juana Ericas

Cows well along in calf, several beautifully bred Heifers mated to our TOP BULLS; Splendid Open Show Prospects, all of good ages. A few outstanding HERD BULL PROSPECTS. You should plan to be present at this sale. You'll get your money's worth, plus.

▪▪▪▪▪

Write for Catalogs, Please Address:

Frank M. Bradley and Sons **Avon, Illinois**

Second Annual Phoenix Sale

Phoenix, Arizona, December 16th

SUMMARY:

55 Lots	$18,330.00, average	$ 333.27
22 Bulls	6,535.00, average	297.04
33 Cows	11,795.00, average	357.42
Top 5 Head	4,775.00, average	955.00
Top 10 Head	7,345.00, average	734.50
Top 15 Head	9,340.00, average	622.66

Top Bull—Alpine Prince 2d 998507; calved January 19, 1947; sire, Prince Sunbeam 82d 754737; dam, Idessa 6th 815407; consigned by Charles T. Ryan, Anderson, California; purchased by Dan B. Hawkins, Corning, California 1050.00

Second Top Bull—Hacienda's Bar Eric 38th 972729; calved January 12, 1947; sire, Bar Woodlawn 720549; dam, Ermildred Y. 839768; consigned by Hacienda de los Reyes, Selma, California; purchased by John A. Thompson, Winslow, Arizona 600.00

Top Cow—Blackbird 20th of W. W. 1059-084; calved May 8, 1947; sire, Ames Plantation Best Beau 680526; dam, Blackbird Gal of Bristol 756450; consigned by Hacienda de Los Reyes, Selma, California; purchased by Louise I. Piper, Los Gatos, California 1575.00

Second Top Cow—Erica S. 10th of Maize 933895; calved June 2, 1946; sire, Eileen Son of Maize 762657; dam, Erica S. 3d of Maize 824128; consigned by Simon's Angus Farm, Madison, Kansas; purchased by Louise I. Piper, Los Gatos, California 850.00

Third Top Cow—Etarre of Ferndale 105-9523; calved January 9, 1948; sire, Palomar Prince 794538; dam, Etarre of Clackmae 858394; consigned by Ferndale Ranch, Santa Paula, California; purchased by John A. Thompson, Winslow, Ariz. 700.00

BULLS:

Elgon of R. L. S. 877535, (Calizona Land & Cattle Co.), calved 4-18-45; sire, Prince Elgon 735962; Burl Avery, Scottsdale, Arizona 310.00

R. L. S. Blackcap 2d 842231, (Calizona Land & Cattle Co.), calved 5-27-45; sire, Blendmere Woodlawn 546519; Bill Cowan, McNeal, Arizona 395.00

Bar B. Blackcap Prince 893550, (Calizona Land & Cattle Co.), calved 7-11-45; sire, Prince Sunbeam 82d 754737; John A. Thompson, Winslow, Arizona 525.00

Group of 3 Bulls, (Calizona Land & Cattle Co.): Pride Prince of Calizona, calved 6-9-47; sire, Bar B. Blackcap Prince 893-550; Prince B. of Calizona, calved 7-6-47, sire, Bar B. Blackcap Prince 893550; Blackcap Prince of Calizona, calved 6-3-47, sire, Bar B. Blackcap Prince 893-550; Williams Livestock Co., Williams, Arizona @ $155.00 ..... 465.00

Hacienda's Bar Eric 38th 972729, (Hacienda de Los Reyes), calved 1-12-47; sire, Bar Woodlawn 720549; John A. Thompson, Winslow, Arizona 600.00

Group of 3 Bulls, (C. H. Knapp): Black Wick V. N., calved 3-25-48, sire, Bon Eric of Mt. View 784304; Favorite Lad V. N., calved 3-16-48, sire, Bon Eric of Mt. View 784304; Black Wick 2d V. N., calved 3-17-48; sire, Bon Eric of Mt. View 784304; J. Y. McLendon, Phoenix, Arizona @ $115.00 ..... 345.00

Group of 3 Bulls, (C. H. Knapp): Quink V. N., calved 4-20-48, sire, Bon Eric of Mt. View 784304; Evince V. N., calved 4-11-48, sire, Bon Eric of Mt. View 784304; Trojican V. N., calved 4-3-48, sire, Bon Eric of Mt. View 784304; J. Y. McLendon, Phoenix, Arizona @ $110.00 ..... 330.00

Blackcap Lad of Castor Valley 898396, (Ed M. Lillie), calved 8-7-45; sire, Glenelg Lad 16th 729771; Carl Lynch, Globe, Arizona 525.00

Bird 886th of Phoenix 1093392, (Phoenix Angus Farms), calved 1-24-47; sire, Bird Beacon 700798; Fred Cordes, Glendale, Arizona 400.00

Revolution of Phoenix 2d 1093393, (Phoenix Angus Farms), calved 4-5-47; sire, Revolution L. 9th 810582; Fred Cordes, Glendale, Arizona 290.00

Alpine Prince 2d 998507, (Charles T. Ryan), calved 1-19-47; sire, Prince Sunbeam 82d 754737; Dan B. Hawkins, Corning, California 1050.00

Group of 3 Bulls (Simon's Angus Farm): Eric Bardolier S. of Maize, calved 3-28-48, sire, Meek Ranch B. Bardolier 8th 788943; Bardolier S. of Maize, calved 3-26-48, sire, Meek Ranch B. Bardolier 8th 788943; Bardolier's Blackbird S. of Maize, calved 3-20-48; sire, Meek Ranch B. Bardolier 8th 788943; Williams Livestock Co., Williams, Arizona @ $160.00 ..... 480.00

Envious Marshall of Maize 1005056, (Simon's Angus Farm), calved 5-25-47; sire, Envious Eileenmere 3d 669313; F. H. Froelich, Willcox, Arizona 400.00

Envious Eric 20th of Maize 1088439, (Simon's Angus Farm), calved 9-15-47; sire, Envious Eileenmere 3d 669313; F. H. Froelich, Willcox, Arizona 420.00

COWS:

Etarre of Ferndale 1059523, (Ferndale Ranch), calved 1-9-48; sire, Palomar Prince 794538; John A. Thompson, Winslow, Arizona 700.00

Blackbird 20th of W. W. 1059084, (Hacienda de Los Reyes), calved 5-8-47; sire, Ames Plantation Best Beau 680526; Louise I. Piper, Los Gatos, California 1575.00

Queen 5th of West Woodlawn 1022869, (Hacienda de Los Reyes), calved 7-7-47; sire, Ames Plantation Best Beau 680526; Wesley Piper, Los Gatos, California 500.00

Group of 3 Females, (C. H. Knapp): Lucky Duchess of Circle K. 1077542, calved 4-12-47, sire, Resolution of Wickwire 651-969; Blackbird R. of Circle K. 1077540, calved 4-8-47, sire, Bon Eric of Mt. View 784304; Justamere Erica of Circle K. 1077546, calved 5-20-47, sire, Resolution of Wickwire 651969; J. Y. McLendon, Phoenix, Arizona @ $200.00 ..... 600.00

Glen Urquhart Pride Lady 983784, (McCormick Ranch), calved 1-6-47; sire, Knollview Revolt Jr. 770683; Ed Biaggini, Cayucos, California 300.00

Desert Gwynne 1080366, (McCormick Ranch), calved 10-17-47; sire, Bandolier Eldor 12th 820325; Thomas D. Johnson, Chandler, Arizona 345.00

Group of 3 Females, (McCormick Ranch): Desert Prompitude 1066724, calved 12-15-47, sire, Eroria's Prince 2d 930575; Desert Reverie 1084207, calved 1-28-48, sire, Eileenmere 501st 699156; Desert Jean 1069061, calved 3-10-48; sire, Bandolier Eldor 12th 820325; Angustorra Ranch, Watsonville, California @ $350.00 1050.00

Group of 3 Females, (McCormick Ranch): Desert Black Lady 1066727, calved 3-3-48; sire, Bandolier Eldor 12th 820325; Desert Empress 1066725, calved 12-17-47, sire, Eileenmere 501st 699156; Desert Rosebud 2d 1069062, calved 3-23-48, sire, Emperor of Glen Urquhart 8th 848-969; Angustorra Ranch, Watsonville, California @ $310.00 ..... 930.00

Princess Betty of Phoenix 1081292, (Phoenix Angus Farms), calved 2-19-47; sire, Meek Ranch Prince B. 2d 781158; James A. Kane, El Centro, California 350.00

Blackcap of Phoenix, (Phoenix Angus Farms), calved 1-5-47; sire, Marshall Lad of Tarkio 2d 804676; Dwight Patterson, Mesa, Arizona 400.00

Group of 3 Females, (Phoenix Angus Farms): Erica Bird of Phoenix 2d 109-4348, calved 3-3-47, sire, Bird Beacon 700798; Blackbird W. 35th of Phoenix 1081291, calved 2-10-47; sire, Bird Beacon 700798; Blackcap Lass of Phoenix 3d 1081307, calved 9-20-47, sire, Marshall Lad of Tarkio 2d 804676; Ed Biaggini, Cayucos, California @ $225.00 ..... 675.00

Group of 3 Females, (Phoenix Angus Farms): Birdess Joya 1081304, calved 9-8-47; sire, Bird Beacon 700798; Erica Bird of Phoenix 1081309, calved 9-20-47, sire, Bird Beacon 700798; Elegy Birdess of Phoenix 1081310, calved 9-20-47; sire, Bird Beacon 700798; Ed Biaggini, Cayucos, California @ $220.00 ..... 660.00

Group of 4 Females, (Phoenix Angus Farms): Miss Birdess Beacon of Phoenix 1081306, calved 9-16-47; sire, Bird Beacon 700798; Pride Beacon of Phoenix 1081305, calved 9-15-47; sire, Bird Beacon 700798; Queen B. of Phoenix 108-1293, calved 2-26-47; sire, Meek Ranch Prince B. 2d 781158; Queen B. 2d of Phoenix 1081294, calved 2-26-47, sire, Meek Ranch Prince B. 2d 781158; Ed Biaggini, Cayucos, California @ $230.00 ..... 920.00

Alpine Barbarian's Queen 998504, (Charles T. Ryan), calved 1-2-47; sire, Barbarian of Hill Crest 13th 714011; D. C. Bryant, Anima, New Mexico 600.00

Group of 3 Females, (Simon's Angus Farm): Enchantress Erica of Maize 109-5750, calved 5-4-48, sire, Eileen Son of Maize 762657; Susan Western S. of Maize 1093468, calved 5-5-48, sire, Envious Eileenmere 3d 669313; Enchantress Erica S. of Maize 1090582, calved 5-8-48, sire, Meek Ranch B. Bardolier 8th 788943; Volney Douglas, Phoenix, Arizona @ $205.00 ..... 615.00

Erica S. 10th of Maize 933895, (Simon's Angus Farm), calved 6-2-46; sire, Eileen Son of Maize 762657; Louise I. Piper, Los Castos, California 850.00

Queen Lady 10th of Maize 1005047, (Simon's Angus Farm), calved 5-2-47; sire, Eileen Son of Maize 762657; Phoenix Angus Farms, Phoenix, Arizona 400.00

Elba's S. of Maize 1088440, (Simon's Angus Farm), calved 9-15-47; sire, Envious Eileenmere 3d 669313; Phoenix Angus Farms, Phoenix, Arizona 325.00

Bates Bros. Dissolution

Ada, Oklahoma, November 5th

SUMMARY

137 Lots	$185,960.00, average	$1357.37
16 Bulls	72,675.00, average	4542.18
121 Cows	113,285.00, average	936.23
Top 5 Head	54,300.00, average	10860.00
Top 10 Head	72,900.00, average	7290.00
Top 15 Head	85,900.00, average	5726.66
Top 20 Head	96,775.00, average	4838.75

Top Bull—Prince Envious of Bates 935253; calved March 12, 1946; sire, Prince Sunbeam 29th 629408; dam, Miss Burgess 2d of Bates 635201; purchased by Ames Plantation, Grand Junction, Tennessee 26000.00

Second Top Bull—Prince Bardolier of Bates 1041716; calved September 2, 1947; sire, Prince Sunbea n 144th 778868; dam, Lady of Glencarnock 2d 674565; purchased by Springwood Farm, Springfield, Ohio 7900.00

Third Top Bull—Prince Envious 2d of Bates 1001685; calved March 20, 1947; sire, Prince Sunbeam 29th 629408; dam, Miss Burgess 2d of Bates 635201; purchased by W. M. Smith & Son, Birdeye, Arkansas 7200.00

Top Cow— Zardolier of W. V. S. 948363; calved May 14, 1946; sire, L. & S. Bandolier 15th 693968; dam, Helene 8th 636-347; purchased by Inglewood Plantation, Alexandria, Louisiana 5000.00

Second Top Cow—Miss Burgess 2d of Bates 635201; calved July 6, 1941; sire, Envious Blackcap B. 6th 504417; dam, Miss Burgess Harrison 35th 478989; purchased by Orchard Hill Farm, Enid, Oklahoma 3600.00

Third Top Cow—(Tie) Ravenswood Miss Burgess 17th 712162; calved September 8, 1942; sire, Envious Blackcap B. 6th 504417; dam, Miss Burgess of Musselman 625657; purchased by Orchard Hill Farm, Enid, Oklahoma 3000.00

Third Top Cow—(Tie) Blackcap Bessie 3d of Bates 1078387; calved January 11, 1948; sire, Prince Sunbeam 29th 629408; dam, Blackcap Bessie 5th of Ada 603261; purchased by Angus Valley Farms, Tulsa, Oklahoma 3000.00

BULLS:

Prince Envious of Bates 935253, calved 3-12-46; sire, Prince Sunbeam 29th 629-408; Ames Plantation, Grand Junction, Tennessee 26000.00

Prince Envious 2d of Bates 1001685, calved 3-20-47; sire, Prince Sunbeam 29th 629-408; W. M. Smith & Son, Birdeye, Arkansas 7200.00

Prince Envious 3d of Bates 1078398, calved 3-9-48; sire, Prince Sunbeam 29th 629-408; Do-Je-Rae Farm, Springfield, Ohio 6500.00

Prince Sunbeam 81st 754738, calved 4-6-43; sire, Black Prince of Sunbeam 504-521; Orchard Hill Farm, Enid, Oklahoma 4000.00

Prince 500th of Bates 954549, calved 10-17-46; sire, Prince Sunbeam 29th 629-408; Simon Angus Farm, Madison, Kansas 6700.00

Prince Blackbird of Bates 1001686, calved 3-19-47; sire, Prince Sunbeam 29th 629-408; Jess Alford, Paris, Texas 3000.00

Prince Elban of Bates 1038307, calved 9-5-47; sire, Prince Sunbeam 81st 754738; T. W. Sloan, Morrilton, Arkansas 975.00

THE 1949 TUCSON LIVE STOCK SHOW MARCH 23, to 27th, INCLUSIVE

The 1949 Tucson Live Stock Show will be a radical departure from all past shows in that it will be entirely an exhibit and sale of Registered Range Bulls and Heifers. No premiums, prizes, or judging, and all cattle exhibited must be offered for auction sale. The buyer will be his own judge, and for the first time, he will have an opportunity of buying cattle that he can put to work on the range the day following the sale. There will be four divisions, Aberdeen-Angus, Brahmas, Herefords, and Shorthorns. All animals must be registered and range conditioned and they will be exhibited and sold in pen lots of three. Though the pen animals will be restricted to registered one and two year olds, each consignor of a pen of three animals will be allowed to exhibit and sell one halter broken registered animal of any age.

READ "Common Sense Fitting and Showing of Steers". A book that tells of over twenty years of success in producing champions at the International at Chicago. This herd holds the record for breeding and fitting the only steer to ever win a double grand championship. Price $1.00. C. L. Taggart, Washington, Pa., Route 3.

You Will See Him Even Better

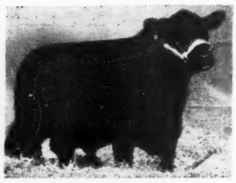

BARDOLIER of ANOKA
Sire: BLACKBIRD BARDOLIER G. R.
Dam: BLACKCAP GRENADA G. R. 20th

IN

1949

In his 1948 Calves you will find his TYPE and QUALITY MAGNIFIED, when you see his Get at the Shows in 1949.

. . . In our November 12th, 1948 sale, the Average was $836.00 for 99 lots—but Cows and Heifers bred to BARDOLIER of ANOKA AVERAGED over $1,200.00.

Mahrapo Farms

Mahwah, New Jersey

STEPHEN BIRCH, Owner **Herdsman, ARNOLD FISHER**

The Home of Great BULLS

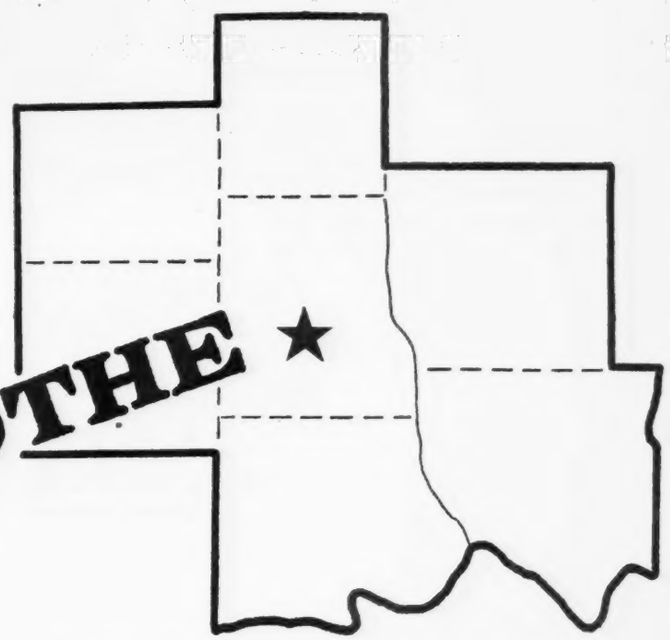

Annual Spring Sale

CHILLICOTHE ★

Wednesday, March 2d

20 Bulls _____ 50 Females

Sale Circuit:

February 25th—HEART of AMERICA ASSOCIATION SALE.....Kansas City, Missouri
February 26th—L. M. THORNTON ANGUS FARM SALE.....Garden City, Missouri
February 28th—SILVER TOP FARMS' DISSOLUTION SALE.....Belton, Missouri
March 1st—PENNEY and JAMES PRODUCTION SALE.....Hamilton, Missouri
March 2d—NORTH CENTRAL MISSOURI BREEDERS' SALE.....Chillicothe, Missouri
March 3d—NORTHEAST MISSOURI BREEDERS' SALE.....Memphis, Missouri

■ ■ ■

Address all inquiries for Catalogs to LEWIS ANDERSON, Secretary, Chillicothe, Missouri

North Central Missouri Aberdeen-Angus Breeders' Ass'n

COL. ROY G. JOHNSTON, Auctioneer

E. H. (Red) ANDERSON, for The Aberdeen-Angus JOURNAL

Glenangus

Announces the Purchase from Bethel Farm

Sire:
BETHEL BANDOLIER 876443

DAM:
PRIDE EMSLIE B. S. 699536

Bethel Erian 1073203

BETHEL BANDOLIER 876443, Senior Herd Sire at Bethel and Grand Champion Bull at EASTERN STATES EXPOSITION and the EASTERN NATIONAL in 1947. . . . We are confident that BETHEL ERIAN will prove a worthy addition to the GLENANGUS BULL battery which also includes:

Imported Acme of Netherton 993063

Champion at Durham and Lyneside, and Second to JAGO ERIC at Northumberland in Scotland.

Imported Gamble of Candacraig 993061

. . . . . Reserve Champion Bull at Perth in 1945.

Earl Eric Glenangus 716463

. . . . . Famous son of Imported Jungle Eric.

Bethel Farm, Inc., Pine Plains, New York of

OLIER 876443	Blackbird Barry 545138	Blackcap Barry 499747	Bandolier of Anoka 462299
			Blackcap Bardella 460785
		Blackbird Quality Twin 2d 499746	Bandolier of Anoka 462299
			Blackbird Quality S. 2d 418387
	Bethel Miss Burgess 37th 694305	Bandolier of Anoka 7th 510437	Blackbird Bandolier of Page
			Barbara of Rosemere 47th 382828
		Briarclfif Miss Burgess 50th 477323	Revolution of Page 2d 408308
			Miss Burgess G. 5th 404551
B. S. 699536	Briarcliff Pride Lad 8th 588634	Briarcliff Mariner 3d 480255	Briarcliff Protester 435899
			Gwenmawr Mignonne 3d 389449
		Briarcliff Primrose 15th 467136	Envidon of Glencarnock 417423
			Primrose of Glencarnock 2d 393078
	Emslie Black Jester B. S. 611672	Briarcliff Elbain 550910	Briarcliff Prudent 427205
			Briarcliff Elba 13th 442966
		Emslie C. 465302	Briarcliff Black Jester 2d 429888
			Emslie M. 2d 417686

Cannon's Blackamoor 3d 757323

Grandson of BANDOLIER of ANOKA 7th, full brother to the 1937 International Grand Champion Bull.

Gambo of Glenangus 1055138

. . . . . A grandson of the famous Scotch Champion, JAGO ERIC.

LARRY MACPHAIL, OWNER

Glenangus

BEL AIR, MD.

J. H. PRICE, Jr., Manager GEORGE CHRISTIE, Herdsman

Red Oak's Job for January 1949!

To select the 50 HEAD from our choice herd
that will make up the outstanding offering for:

Red Oak Farms

—

2d Annual

Production Sale

of

Selected Aberdeen-Angus

—

Thursday, May 26th

Rocky Comfort - Missouri

Please Note Change in
the Date of the Sale.

It sounds easy to select the cattle for a sale—but, you become attached to these Bonnie Blacks—you hate to see them leave the farm—and yet, it's part of the business, so we are going to choose for you the kind we like to keep—50 carefully selected head of Miss Burgess, Witch of Endors, Barbaras, and other top families—and by Bulls that we know you like—the kind that always do well.

Red Oak Farms

CHESTER and CRYSTAL DAVIDSON, Owners

G. E. GOOSTREE, Manager

NIMS FARMER, Herdsman

Rocky Comfort — 50 Miles East of Joplin — **Missouri**

Peoria Angus Association, Inc.

Consignors

CARTER'S STOCK FARM
Elmwood, Illinois
DEEP VALLEY FARM
Fiatt, Illinois
ALVIN HOING
Canton, Illinois
LEON BARRETT
Lewiston, Illinois
DEAN DEPLER
Lewiston, Illinois
CLIFF ADAMS
Gilson, Illinois
LLOYD LaMAY
Monica, Illinois
VERNON SMITH
Princeville, Illinois
WALTER KLEPFER
Princeville, Illinois
FINK BROS.
Wyoming, Illinois
JOHN JACKSON
Wyoming, Illinois
RALPH COX
Wyoming, Illinois
FOREST GROVE FARM
Sparland, Illinois
LEWIS EHNLE
Sparland, Illinois
ARTHUR NICKOLLS
Bradford, Illinois
JOHN STAHL
Princeville, Illinois
FRED S. FRYE & SONS
Peoria, Illinois
WEAVER BROS.
Peoria, Illinois
ROSEFIELD FARM
Oak Hill, Illinois
KENNETH HAMILTON
Brimfield, Illinois
PERRY WALKER
Brimfield, Illinois
ANGUS V FARM
Elmwood, Illinois
CLARENCE EKENA & SON
Elmwood, Illinois
HENRY LEMAN
Peoria, Illinois
OTTO and McCOSKY
Henry, Illinois

Invites You

To the

Fourth Annual

Peoria Angus Ass'n Sale

Featuring

60 Outstanding Individuals

10 Bulls 20 Open Heifers
20 Bred Heifers 10 Cows with Calves

In the Heart of Illinois

To be held

Wednesday, February 23d, 1949

At the

Exposition Gardens

Peoria, Illinois

•

For Catalogs write

R. K. Carter, *Secretary*

ELMWOOD ILLINOIS

Peoria Angus Association, Inc.

Prince Burgess of Bates 1078386, calved 1-5-48; sire, Prince Sunbeam 100th 677-649; Joe Benton, Nacona, Texas 1750.00

Prince Pride of Bates 1078396, calved 2-21-48; sire, Prince Sunbeam 105th 784382; H. Ward Benson, Milton, Iowa 2500.00

Prince Bardolier of Bates 1041716, calved 9-2-47; sire, Prince Sunbeam 144th 778-868; Springwood Farm, Springfield, Ohio 7900.00

Prince Elvan of Bates 1041718, calved 9-9-47; sire, Prince Sunbeam 144th 778868; Hal Owens, Yukon, Oklahoma 750.00

Prince Blackbird 2d of Bates 1078392, calved 2-15-48; sire, Prince Sunbeam 144th 778868; H. R. Wilk, Clearwater, Kansas 1000.00

Prince Elban 2d of Bates 1041720, calved 10-15-47; sire, Prince Sunbeam 144th 778868; Chester I. Bare, Protection, Kansas 1800.00

Prince Master of Bates 1078385, calved 1-3-48; sire, Prince Sunbeam 144th 778-868; Inglewood Plantation, Alexandria, Louisiana 1500.00

Black Beau 2d of Bates 935250, calved 10-15-46; sire, Juanerra Eric of Bates 665-793; Ralph Jones, Ozona, Texas 600.00

Master Boy of Bates 1078397, calved 3-1-48; sire, Bell Boy Master 653638; Howard Nunn & Sons, Henrietta, Oklahoma 500.00

COWS:

Blackcap Bessie 5th of Ada 603261, calved 6-24-40; sire, Master Bell Boy 544391; Angus Valley Farms, Tulsa, Oklahoma 2000.00

Blackcap Bessie 17th of Ada 834655, calved 9-6-44; sire, Warden of Garvault 636911; Falling Water Angus Farm, Eureka, Kansas 1400.00

Blackcap Bess of Magnolia 2d 898754, calved 9-2-45; sire, Revolution Mere 2d 599644; Paul Keesee, Holdenville, Oklahoma 1700.00

Blackcap Bessie 3d of Bates 1078387, calved 1-11-48; sire, Prince Sunbeam 29th 629408; Angus Valley Farms, Tulsa, Oklahoma 3000.00

Princess Blackcap of Bates 1038311, calved 11-6-47; sire, Prince Sunbeam 81st 754-738; E. H. Anderson, Chillicothe, Missouri 700.00

Black Empress of Gillfield 777301, calved 1-6-43; sire, Black Prince of Sunbeam 504521; Mahrapo Farms, Mahwah, New Jersey 2500.00

Black Empress A. of Gillfield 877687, calved 9-28-45; sire, Eileenmere 503d 699018; Jess Alford, Paris, Texas 1250.00

Princess Empress of Bates 1078401, calved 4-8-48; sire, Prince Sunbeam 144th 778-868; Harold Giess & Son, Arnold, Kansas 525.00

Blackcap Glencarnock 39th 746962, calved 10-5-40; sire, Black Bardolier 2d 518825; Orchard Hill Farm, Enid, Oklahoma 600.00

Princess Blackcap 2d of Bates 1078403, calved 5-2-48; sire, Prince Sunbeam 81st 754738; H. Ward Benson, Milton, Iowa 650.00

Miss Blackcap of Lonjac 2d 531852, calved 3-26-37; sire, General 6th of Page 488-165; Chester I. Bare, Protection, Kansas 1550.00

Eileenmere's Blackcap M. 3d 696987, calved 3-6-42; sire, Miller's Eileenmere 2d 617-339; Ingersoll Ranch, Claremore, Oklahoma 800.00

Viewlawn Blackcap 182d 710463, calved 7-24-42; sire, Prince Escort of Sunbeam 600942; C. A. Rapp & Son, Estalene, Texas 600.00

Miss Blackcap of R. L. S. 11th 991165, calved 7-3-47; sire, Prince Eric of Sunbeam 744659; Shadow Isle Farm, Red Bank, New Jersey 2500.00

Georgina of Ada 3d 827707, calved 6-30-44; sire, Warden of Garvault 636911; Paul Keesee, Holdenville, Oklahoma 1450.00

Entry, calved 4-10-45; J. T. Wilbanks, Corinth, Mississippi 1500.00

Miss Burgess N. 8th 838385, calved 3-4-45; sire, Pride B.'s Bertramere 583390; Falling Water Angus Farm, Eureka, Kansas 750.00

Miss Burgess 27th of Sunbeam 911046, calved 10-19-45; sire, Prince Sunbeam 29th 629408; Reverie Knoll Farm, Danville, Kentucky 1300.00

Miss Burgess 13th of Bates 1078391, calved 2-15-48; sire, Prince Sunbeam 217th 932-046; S. C. Fullerton, Miami, Oklahoma 875.00

Miss Burgess 2d of Bates 635201, calved 7-6-41; sire, Envious Blackcap B. 6th 504417; Orchard Hill Farm, Enid, Oklahoma 3600.00

Ravenswood Miss Burgess 17th 712162, calved 9-8-42; sire, Envious Blackcap B. 6th 504417; Orchard Hill Farm, Enid, Oklahoma 3000.00

Miss Burgess 12th of Bates 935248, calved 11-15-46; sire, Prince Sunbeam 40th 661-397; Lloyd Erickson, Marquette, Kansas 900.00

Meek Ranch Burgess Maid 788937, calved 4-20-44; sire, Prince Sunbeam 46th 677-648; W. M. Smith & Son, Birdeye, Arkansas 1025.00

Miss Burgess of Paw Paw 4th 850785, calved 1-17-45; sire, General 2d of Lonjac 531855; Clifford Kinney, Stillwater, Oklahoma 450.00

Bandy Burgess of R. A. 1015982, calved 4-23-47; sire, Prince Pan 624788; Ingersoll Ranch, Claremore, Oklahoma 575.00

Zara of Moorhead 937209, calved 4-15-46; sire, Revolution of Waubon Hills 23d 639-845; Simon Angus Farm, Madison, Kansas 550.00

Zardolier of W. V. S. 948363, calved 5-14-46; sire, L. & S. Bandolier 15th 693968; Inglewood Plantation, Alexandria, Louisiana 5000.00

P. Lady's Pride 591557, calved 4-12-39; sire, Blackcap Tarkio 352d 485498; Turkey Valley Angus Farm, Seminole, Oklahoma 585.00

Barbara A. of Sunbeam 3d 778863, calved 10-11-43; sire, Black Prince of Sunbeam 504521; J. C. Newcomb, New Hope, Kentucky 2500.00

Barbara of R. L. S. 5th 991140, calved 4-7-47; sire, Prince Sunbeam 46th 677648; S. C. Fullerton, Miami, Oklahoma 2025.00

Barbara of Muskogee 4th 625366, calved 2-11-41; sire, Juryman of Don Head 547-764; J. T. Wilbanks, Corinth, Mississippi 1000.00

Barbara of Paw Paw 673784, calved 2-7-42; sire, Juryman of Don Head 547764; J. T. Wilbanks, Corinth, Mississippi 1000.00

Barbara 8th of Paw Paw 1013748, calved 9-20-47; sire, Bell Boy Master 653638; A. M. Rogers, Osceola, Arkansas 500.00

Barbara of Ida 2d 549023, calved 7-15-38; sire, Barbara's General of Ada 509374; W. M. Smith & Son, Birdeye, Arkansas 825.00

Barbara of Ida 17th 814022, calved 8-2-44; sire, Juana's Revolution 3d of Ada 509-349; J. B. Aldridge, Wewoka, Oklahoma 575.00

Barbara M. of Bates 915648, calved 5-28-46; sire, Blue Boy of Bates 781327; Jess Alford, Paris, Texas 2500.00

Barbara 3d of Bates 1019874, calved 3-8-47; sire, Juana's Revolution 3d of Ada 509349; E. H. Anderson, Chillicothe, Missouri 625.00

Missouri Barbara 109th 783887, calved 6-26-44; sire, The Peer of Lake Albans 704000; Lewis Anderson, Chillicothe, Missouri 850.00

Elba's Rose 2d 514179, calved 6-20-36; sire, Barbaro of Page 428034; Alfred Schwinning, Senora, Texas 380.00

Elba's Rose of Clay 4th 673618, calved 3-5-42; sire, Beau of Bordulac 527431; Tom Shinn & Son, Conway Springs, Kansas 275.00

Elmaretta Sunbeam 7th 843386, calved 10-24-44; sire, Prince Sunbeam 29th 629-408; Angus Valley Farms, Tulsa, Oklahoma 1275.00

Elbarea of Paw Paw 569216, calved 9-1-39; sire, Jantzen 513722; Turkey Valley Angus Farm, Seminole, Oklahoma 500.00

Ebony Marshall T. 666844, calved 9-10-41; sire, General of Lonjac 531853; Simon Angus Farm, Madison, Kansas 700.00

Erica of Moorhead 11th 997186, calved 10-25-46; sire, Juara's Baron Brant 800165; Ingersoll Ranch, Claremore Oklahoma 700.00

Erica of Moorhead 12th 997914, calved 11-7-46; sire, Baron Brant of Clay 634096; Marvin Simpson, Robert Lee, Texas 750.00

Erica of Moorhead 10th 997188, calved 12-9-46; sire, Juara's Baron Brant 800165; Marvin Simpson, Robert Lee, Texas 600.00

Evergreen 72d of Sunbeam 932048, calved 8-18-45; sire, Prince Sunbeam 29th 629-408; Mahrapo Farms, Mahwah, New Jersey 1200.00

Evergreen Princess 2d 788926, calved 3-22-44; sire, Prince Sunbeam 46th 677648; C. C. Renfro, Dallas, Texas 600.00

Evergreen Princess of Gillfield 1024551, calved 7-12-47; sire, Eileenmere of Gillfield 808438; Chester I. Bare, Protection, Kansas 475.00

Prince Pam's Erica 788228, calved 4-22-44; sire, Prince Pam 624788; Ernest Griffith, Cushing, Oklahoma 275.00

Lady Erica 16th 1015975, calved 3-14-47; sire, Prince Pam 624788; Ingersoll Ranch, Claremore, Oklahoma 600.00

Elba of Bates 635199, calved 5-27-41; sire, Envious Blackcap B. 6th 504417; Inglewood Plantation, Alexandria, Louisianna 800.00

Hooker's Elbamere Lass 755857, calved 7-15-43; sire, Eileenmere 428th 668752; C. C. Renfro, Dallas, Texas 425.00

Elba Marshall of Glenmont 797507, calved 8-20-44; sire, Earl 2d of Bordulac 527-430; Tom Shinn & Son, Conway Springs, Kansas 825.00

Princess Elba of Bates 935255, calved 9-2-46; sire, Prince Sunbeam 29th 629408; H. Ward Benson, Milton, Iowa 1650.00

Elba of Glyn Mawr 101st 989830, calved 2-4-47; sire, Burgess 101st 717883; Turkey Valley Angus Farm, Seminole, Oklahoma 350.00

Elba's Lassie of R. A. 1015976, calved 3-20-47; sire, Prince Pam 624788; Ingersoll Ranch, Claremore, Oklahoma 550.00

Enchantmere T. 7th 735589, calved 10-6-42; sire, Bertram's Eileenmere 572682; J. B. Aldridge, Wewoka, Oklahoma 725.00

Mentionings *about Our 2 Breeding Bulls . . .*

Eileenmere 600th 722896

Calved February 27, 1943. His sire is EILEENMERE 85th 470007, known all over the world wherever Aberdeen-Angus Cattle are bred. . . . His dam is ELLUNA ERICA 2d 469975, one of the great cows of the breed. . . . She has produced some of the highest priced cattle that the breed maintains. . . . The dam of EILEENMERE 700th and our EILEENMERE 600th are full brother and sister. . . . EILEENMERE 600th's calves are outstanding as to general make up. . . . Shortly after the death of EILEENMERE 85th the J. Garrett Tolan Farms engaged the services of "600th" and he was taken back to his old home amongst the EILEENMERES and was in service there for eight months. . . . We used the J. Garrett Tolan Farms bulls for several years prior to his selling us EILEENMERE 600th.

Now Featuring our

Eileenmere D. 5164th 722896

Calved April 26, 1944. . . . A bull of COUNTRY ESTATE BREEDING. . . . His sire is EILEENMERE 487th, the $30,000.00 Penney & James bull that they bought from the J. Garrett Tolan Farms, (and also a son of "487th" for $20,000.00) . . . Note the report of their last public sale and you will realize the additional sale value that these two Tolan Bulls have added to the cattle at THE HOME PLACE. . . . His dam is our best daughter of EILEENMERE 85th, ENCHANTRENE 16th 667275. . . . We have several descendants from this cow, sired by EILEENMERE 600th. . . . THEY ARE GOOD.

Country Estate Farms, Petersburg, Illinois

MR. AND MRS T. J. DAUGHENBAUGH

ONE OF THE GREATEST PRODUCING BLACKCAP BESSIES — NOW AT SHADOW ISLE

BLACKCAP BESSIE 30th of PAGE #872738

Old time breeders will tell you that many of the famous Angus herds of the past have been built around a single great foundation cow. Here at Shadow Isle we have assembled an entire herd of outstanding foundation cows. Recognizing the importance of the Blackcap Bessie strain, we searched all over the country for a proven producing cow of this illustrious family. At last we saw our opportunity in the Hartley Stock Farm dispersion held last June. At a bid of $6000 we acquired Blackcap Bessie 30th of Page with as fine a heifer calf at side as you would ever want to see. Frankly, we were prepared to pay much more for this cow as she was generally regarded by cattlemen as the most valuable female sold last year.

Her dam, Blackcap Bess Glencarnock 2d, was undoubtedly the greatest producing cow of this family, having also been the dam of the Otto Nobis Blackcap Bessie 23rd of Page, the International Grand Champion of 1939, known as the "perfect cow". Blackcap Bessie 30th of Page is sired by Buxom Bandolier who sired some great females for Hartley Stock Farm as well as the 1944 Champion bull at the North Central Regional Sale and was also the sire of the 1947 National Sale Reserve Champion bull at Chicago. Blackcap Bess Glencarnock 2d, has another daughter now in the Reverie Knoll herd. Blackcap Bessie 30th of Page is safe in calf to our chief herd sire the 1946 International Reserve Grand Champion, Prince Barbarian of Sunbeam. This calf should be something to watch!

SHADOW ISLE'S SHOW RECORD FOR 1948

We had a total of forty entries in five shows—the Maryland State Fair, the Eastern States Exposition, the New Jersey State Fair, the Eastern National and the International. We won twelve purple ribbons (Grand and Reserve Championships), twelve blue ribbons (first prizes), three second prizes, and five third prizes. Relatively a newcomer to the International, everyone of our six entries finished in the money. In the female senior yearling class we stood second, being next to the Senior Reserve Champion and ahead of the great Tolan female, Bonniebrook Bella 5th, who was the Senior Champion female at the American Royal. In the two year old class of females, we were among the first five top animals of the country, all with championship records at leading shows during the year. In the Senior heifer calf class our entry Oak Ridge Blackbird 31st stood next to Barbette, the Tolan Junior Champion at the American Royal, which stood second to Grenadier's Edna of White Gates, the Reserve Junior Champion female. Both of these heifers had placed below Oak Ridge Blackbird 31st at the Futurity, where she won the blue ribbon for this class.

SHADOW ISLE FARM

DR. & MRS. ARMAND HAMMER, Owners • RED BANK, N. J.

WILLIAM LJUNGDAHL, Manager WILLIAM BARTLETT, Herdsman

45 Miles South of New York City

Northeast Missouri

Aberdeen-Angus Breeders' Association...

SALE

Thursday, March 3d, 1949, Memphis, Missouri

—62 Head—

The same top quality that has been evident in our past sales. Popular families will be offered including Witch of Endor, Maid of Bummers Miss Burgess, other Miss Burgess, Georginas, Jilts, Zaras, Ericas, Blackbirds, Blackcaps, Queen Mothers, and the sires represented are among the tops in the breed.

13 Bred Heifers - 8 Bulls - 41 Open Heifers

Consignors

BULLHURST FARM	Milton, Iowa
ALBERT COUCH	Baring, Missouri
J. A. DAGGS	Memphis, Missouri
DR. and MRS. W. R. DIERKS	Memphis, Missouri
MAURICE FOWLER	Livonia, Missouri
FLOYD C. HOCKER	Downing, Missouri
J. E. LOVECAMP	Queen City, Missouri
DON C. POLLOCK	Unionville, Missouri
EARL ROGERS	Kirksville, Missouri
HAROLD ROGERS	Kirksville, Missouri
BOYD RAY	Livonia, Missouri
EDWARD TIETSORT	Worthington, Missouri
P. O. VAN METER and SON	Queen City, Missouri
VOGLE	Unionville, Missouri
W. S. WISEMAN	Unionville, Missouri
R. L. WOOLEVER and SON	Livonia, Missouri

Sale will be held in a heated sale pavilion at Memphis, Missouri.

ROY G. JOHNSTON — Auctioneers — RAY SIMS

Sale Circuit—Plan to Attend all Six *"Heart of America"* Sales

February 25th—HEART of AMERICA ASSOCIATION SALE	Kansas City
February 26th—L. M. THORNTON ANGUS FARM SALE	Garden City
February 28th—SILVER TOP FARM DISSOLUTION SALE	Belton
March 1—PENNEY and JAMES PRODUCTION SALE	Hamilton
March 2—NORTH CENTRAL MISSOURI BREEDERS' SALE	Chillicothe
March 3—NORTHEAST MISSOURI BREEDERS' ASS'N SALE	Memphis

For Catalogs, Address: **W. R. DIERKS, Secretary**

Northeast Missouri Aberdeen-Angus Association, Memphis, Missouri

Heart of America Spring Show & Sale

KANSAS CITY — AT THE AMERICAN ROYAL SALE PAVILION — MISSOURI

Show
10:00 a. m.
Thursday
Feb.
24th
1949

•

60
Bulls

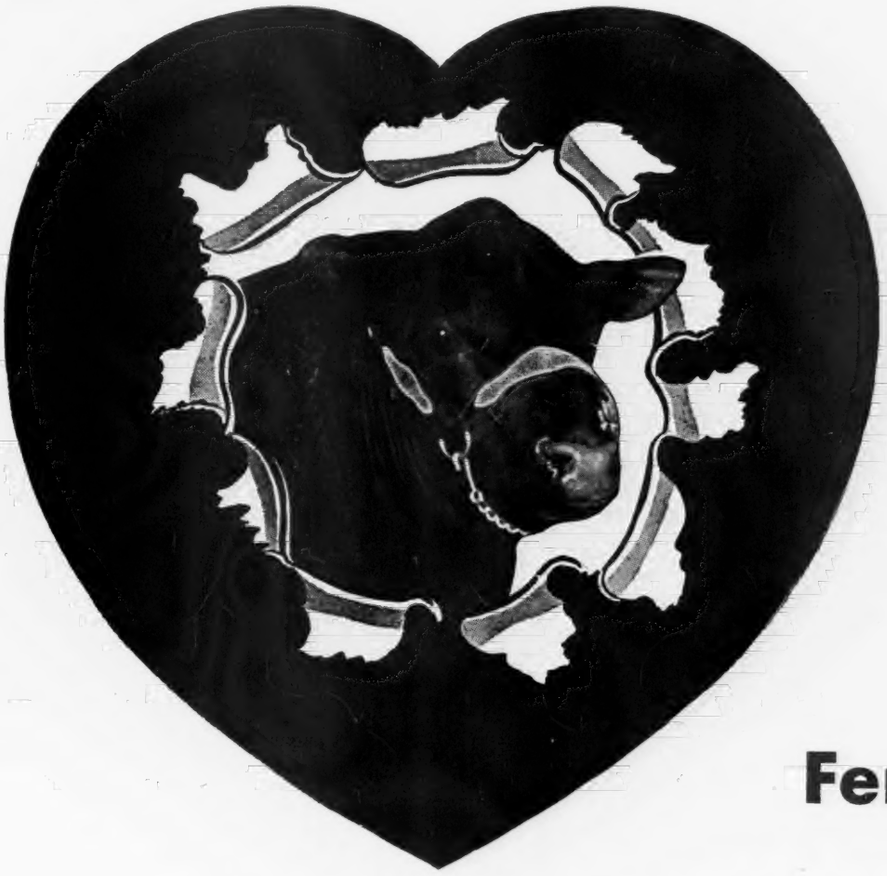

Sale
1:00 p. m.
Friday
Feb.
25th
1949

•

40
Females

The BULLS are for the most part of serviceable ages. The FEMALES include COWS with CALVES, BRED and OPEN HEIFERS, and are an excellent set of individuals. Good sires and top tribes including Jilts, Maid of Bummers Miss Burgess, Witch of Endors, Eline, Evergreen Ericas, Zaras, Missouri Barbaras, Georginas, Rosemere Barbaras, Blackcap Bessies and others.

Consignors

WINNIE & LARRY BECK, Winn-Larr Farm, Smithville, Mo. . . . R. E. & R. H. BELL, Bellands Farm, McCredie, Mo. . . . BOEING ANGUS FARM, Breese, Illinois. . . . GLENN & VIRGINIA CHAPPELL, Greencastle, Mo. . . . WILBUR COLE, Bethany, Mo. . . . DICKINSON INC., Glenwood Farm, Mission, Kansas. . . . CHARLES M. EATON, Merry Hill Farm, Quincy, Ill. . . . IVO J. FRANK, Jefferson City, Mo. . . . A. J. GORGES, Fall River, Kansas. . . . L. F. GORGES, Creek Valley Farm, Fall River, Kansas. . . . ARTHUR A. & DAVID E. HERRICK, Farview Farm, Meriden, Kansas. . . . HAL T. HOOKER, Maryville, Mo. . . . JEPPESON BROS., Manzanola, Colorado. . . . RAY F. KOONTZ, Sunrise Valley Farm, Ottawa, Kansas. . . . L. E. LAFLIN, Crab Orchard, Nebraska. . . . RAYMOND LYLE, Burlington Jct., Mo. . . . DAVID R. MILLER, Smithville, Mo. . . . LEO B. PARKER, Park Glen Farm, Stanley, Kansas. . . . FRANCIS J. & ALICE B. PERRIER, Dalebanks Farm, Eureka, Kansas. . . . W. H. PIPKIN & SON, Clearwater Stock Farm, Springfield, Mo. . . . RALPH & MARVIN POLAND, Highland Stock Farm, Junction City, Kansas. . . . DAN ROBERTS, Lakeside Farm, Booneville, Mo. . . . I. L. RUDASILL & SONS, Moline, Mo. . . . E. L. SHERARD, Kansas City, Mo. . . . STALEY FARMS, North Kansas City, Mo. . . . HARRY STEPHENS & SON, Hale, Mo. . . . C. H. THOMPSON, Fairview Farm, Hatfield, Mo. . . . TRIPLE S ANGUS RANCH, Rosalia, Kansas. . . . W. CLAY WOODS, Locustwood Farm, Nashua, Mo. . . . KARL ZIMMERMAN & SON, Maryville, Mo.

Sale Circuit

- February 25th ..... Heart of America Association, Kansas City, Missouri
- February 26th ..... L. M. Thornton Angus Farm Sale, Garden City, Missouri
- February 28th ..... Silver Top Dissolution Sale, Belton, Missouri
- March 1st ..... Penney and James Production Sale, Hamilton, Missouri
- March 2d ..... North Central Missouri Breeders, Chillicothe, Missouri
- March 3d ..... Northeastern Missouri Breeders' Sale, Memphis, Missouri

Catalogs and Information may be had by addressing the Secretary or the Fieldman at the address given below:

LEO B. BARKER, President
900 Waltower Bldg.,
KANSAS CITY 6, MISSOURI

EDWARD F. MOODY, Fieldman
736 S. Kansas Avenue
OLATHE, KANSAS

W. CLAY WOODS, Secretary
912 Commerce Bldg.
KANSAS CITY 6, MISSOURI

Echo Lassie D. D. 703249, calved 11-18-42; sire, Prince Sunbeam 15th 572847; C. C. Renfro, Dallas, Texas 650.00

Ever Erica of Bates 915658, calved 6-5-46; sire, Juanerra Eric of Bates 665793; J. B. Aldridge, Wewoka, Oklahoma 750.00

Erica of R. L. S. 4th 943322, calved 6-20-46; sire, Prince Eric of Sunbeam 744-659; Shadow Isle Farm, Red Bank, New Jersey 2500.00

Elvena 2d of Bates 935249, calved 10-20-46; sire, Juanerra Eric of Bates 665793; Marvin Simpson, Robert Lee, Texas 675.00

Ebony Erica 8th of R. A. 1015978, calved 4-10-47; sire, Prince Pam 624788; Ingersoll Ranch, Claremore, Oklahoma 500.00

R. A.'s Erica Marie 1015983, calved 5-1-47; sire, Ebony's Pride of R. A. 36th 734586; Gillig Brothers, Kiowa, Kansas 260.00

Enchantmere T. of Bates 1078389, calved 2-1-48; sire, Postelmere of Thousand Hills 688406; John W. Bruce, Grand Junction, Tennessee 375.00

Egress of Derculich 613194, calved 3-9-38; sire, Edward P. of Sandyknowe 613191; Triple S Ranch, Rosalia, Kansas 375.00

Ebony Erica Lady 666841, calved 7-29-41; sire, General of Lonjac 531853; Frank Pribble, Hennessey, Oklahoma 675.00

Evening Elective 2d of Ada 674957, calved 1-16-42; sire, Master Bell Boy 544391; J. B. Aldridge, Wewoka, Oklahoma 500.00

Erica of Gillfield 734636, calved 9-3-42; sire, Prince Eolide 2d of Sunbeam 599701; J. C. Newcomb, New Hope, Kentucky 750.00

Elvena of Bankhead 772251, calved 2-10-43; sire, Esiminator 772253; J. B. Aldridge, Wewoka, Okiahoma 725.00

Etrushona 16th 758400, calved 9-12-43; sire, Eileenmere 356th 579873; Ingersoll Ranch, Claremore, Oklahoma 500.00

Erlata J. 909378, calved 1-20-46; sire, Applewood Bandolier 52d 565492; Ingersoll Ranch, Claremore, Oklahoma 900.00

Evening Elective of Bates 915650, calved 7-10-46; sire, Juanerra Eric of Bates 665-793; Jess Alford, Paris, Texas 775.00

Erica Ann of Gillfield 1024549, calved 2-17-47; sire, Eileenmere of Gillfield 808-438; C. C. Renfro, Dallas, Texas 475.00

Erica of Gillfield 2d 1024550, calved 3-3-47; sire, Eileenmere of Gillfield 808438; Turkey Valley Angus Farm, Seminole, Oklahoma 425.00

Effileen of R. A. 1015987, calved 5-20-47; sire, Ebony's Pride of R. A. 36th 734586; M. E. Gamble, Hennessey, Oklahoma 260.00

Juana's Egress of Moorhead 1056836, calved 12-1-47; sire, Juara's Baron Brant 800-165; Turkey Valley Angus Farm, Seminole, Oklahoma 325.00

Erica A. of Gillfield 2d 1049070, calved 1-10-48; sire, Postelmere of Thousand Hills 688406; William Anderson, Medford, Oklahoma 300.00

Erica 14th of Bates 1078390, calved 2-14-48; sire, Postelmere of Thousand Hills 688406; A. M. Rogers, Osceola, Arkansas 400.00

P. Erica 8th 749733, calved 4-13-43; sire, General of Lonjac 531853; J. B. Aldridge, Wewoka, Oklahoma 385.00

Juanerra Erica of Bates 606861, calved 4-5-40; sire, Jahn Eric 503458; J. B. Aldridge, Wewoka, Oklahoma 750.00

Juanerra of Muskogee 599612, calved 5-8-40; sire, Juryman of Don Head 547764; Rose & McCrea, Albany, Missouri 625.00

Juana Erica 12th of Bates 935251, calved 10-20-46; sire, Juanerra Eric of Bates 665793; W. M. Smith & Son, Birdeye, Arkansas 950.00

Juanerra J. 14th 1013745, calved 5-10-47; sire, Black Bandolier of Haig 816627; Marvin Simpson, Robert Lee, Texas 500.00

Juanerra Erica 7th of Bates 1038308, calved 9-5-47; sire, Juanerra Eric of Bates 665-793; Turkey Valley Angus Farm, Seminole, Oklahoma 600.00

Lady of Glencarnock 2d 674565, calved 6-2-41; sire, Black Bardolier 2d 518825; Springwood Farms, Springfield, Ohio 1000.00

Ebony Adee 666837, calved 5-14-41; sire, General of Lonjac 531853; Turkey Valley Angus Farm, Seminole, Oklahoma 500.00

Blackbird 3d of Bates 665796, calved 2-1-42; sire, Envious Blackcap B. 6th 504-417, Chester I. Bare, Protection, Kansas 1500.00

Blackbird Grenada G. R. 3d 687400, calved 8-15-42; sire, Black Grenadier 2d 588-009; Mrs. R. E. Bell, McCredie, Missouri 1550.00

Blackbird Bardella G. R. 4th 847482, calved 5-3-45; sire, Raona's Bardolier 2d 681777; R. E. & R. H. Bell, McCredie, Missouri 1850.00

Blackbird Grenada G. R. 5th 847491, calved 6-12-45; sire, Black Bardolier 480883; Lloyd Ericson, Marquette, Kansas 1525.00

Angus Valley Blackbird 3d 861552, calved 9-15-45; sire, Blackcap Revolution B. 8th 566886; H. Nelson Simons, Strong City, Kansas 525.00

Blackbird R. A. 202d 1015974, calved 3-8-47; sire, Prince Pam 624788; Ingersoll Ranch, Claremore, Oklahoma 450.00

Midnight Josie 1015981, calved 4-21-47; sire, Prince Pam 624788; Ingersoll Ranch, Claremore, Oklahoma 525.00

Black Maid of R. A. 1015984, calved 5-4-47; sire, Prince Pam 624788; Ingersoll Ranch, Claremore, Oklahoma 395.00

Princess Blackbird 3d of Bates 1078395, calved 2-21-48; sire, Prince Sunbeam 46th 677648; Marvin Simpson, Robert Lee, Texas 600.00

Blackbird Glencarnock 63d 729977, calved 5-5-43; sire, Emirus of Dunira 633878; Armour Stephenson, Tecumseh, Oklahoma 600.00

Blackbird Glencarnock 64th 729978, calved 5-25-43; sire, Emirus of Dunira 633878; Chester I. Bare, Protection, Kansas 675.00

Blackbird 219th of Sunbeam 846837, calved 7-10-44; sire, Prince Sunbeam 100th 677649; Marvin Simpson, Robert Lee, Texas 500.00

Black Jestress of Gillfield 931102, calved 8-15-46; sire, Eileenmere of Gillfield 808-438; J. B. Aldridge, Wewoka, Oklahoma 435.00

Princess Blackbird of Bates 1024919, calved 2-16-47; sire, Prince Sunbeam 29th 629-408; Harold Giess & Son, Arnold, Kansas 1250.00

Blackbird 8th of Bates 1078388, calved 1-18-48; sire, Prince Pam 624788; William Anderson, Medford, Oklahoma 300.00

Blue Ribbon of Sky Ranch 877250, calved 6-29-45; sire, Prince Sunbeam 80th 754-736; Chester I. Bare, Protection, Kansas 1100.00

Princess 8th of Ada 546686, calved 7-23-38; sire, Eventuation of Page 405575; Sam C. Fullerton, Miami, Oklahoma 775.00

Sunnyside Kindness 9th 612313, calved 5-7-40; sire, Eileenmere 147th 502568; J. T. Wilbanks, Corinth, Mississippi 1000.00

Kindness J. 11th 974741; calved 2-7-47; sire, Bell Boy Master 653638; C. C. Renfro, Dallas, Texas 500.00

Glenelg Elchies Pride 2d 729761, calved 4-17-38; sire, Glenelg Prince Comus 538-595; H. Ward Benson, Milton, Iowa 750.00

Elchies Pride of Bates 2d 915654, calved 7-19-46; sire, Juanerra Eric of Bates 665-793; C. R. Powell, Walters, Oklahoma 525.00

Prilena 3d of Bates 1019875, calved 6-1-47; sire, Juanerra Eric of Bates 6657-93; Ingersoll Ranch, Claremore, Oklahoma 425.00

Pride C. of Envious 707559, calved 7-20-41; sire, Envious Blackcap B. 6th 504417; Dr. Paul Keesee, Holdenville, Oklahoma 775.00

Pride A. 4th of Redbud 746808, calved 9-1-43; sire, Bar Sunbeam 5th 634089; J. T. Wilbanks, Corinth, Mississippi 1800.00

First Annual

Pacific Coast Regional Show and Sale

March 6th, 7th, 1949 State Fair Grounds Sacramento, California

SHOW: 1:00 P.M., March 6th — 1:00 P.M., March 7th: SALE

Pacific Coast breeders are going all out to make a most worthy consignment of TOP BULLS and FEMALES. Better Quality; Uniformity in Type; Top Blood Lines; The Best ever offered on the Pacific Coast.

This sale is being sponsored jointly by the PACIFIC COAST ABERDEEN-ANGUS ASSOCIATION and the AMERICAN ABERDEEN-ANGUS BREEDERS' ASSOCIATION.

For Catalogs and Information, Address:

JOHN H. CONNOR, Secretary-Treasurer

Pacific Coast Aberdeen-Angus Association

Modesto P. O. Box 905 **California**

Of course, YOU WOULD KNOW...

that a horse had passed this way, even though you did not see the horse. Similarly, livestock experts can see that X-tra nutritional values, as yet unidentified in the laboratory's test tubes, are included in feeds supplemented with SuperSol.

That's why progressive feeders are switching to this new source of vital feed adjuncts. It provides health-giving essentials, produced by the budding yeast, not available in other supplements.

And when they switch, they look, as you will, for UNIFORMITY and CONSTANCY of supply. They want to be sure that each and every shipment of SuperSol will be just like the one before — perfectly matched for golden color, moisture content, fiber content, vitamin content, and the like.

For this, progressive feeders are turning to Brown-Forman, largest of the independent distillers, for 79 years users of the best the market could offer in grains and yeasts . . . this is your guarantee of *quality* and UNIFORMITY . . . this is why feeders are switching to . . .

SUPERSOL

PROVIDES

true VITAMIN A
VITAMIN D

B-GROUP VITAMINS
RIBOFLAVIN, THIAMIN
NIACIN, CHOLINE, PYRIDOXINE, PANTOTHENIC ACID
p-AMINOBENZOIC ACID
BIOTIN, FOLIC ACID

FATS and PROTEINS
CALCIUM, PHOSPHOROUS
and ESSENTIAL TRACE MINERALS

plus **VITAL PRODUCTIVE FACTORS**

for FREE BOOKLET on what SUPERSOL can do for your stock

WRITE

FEED DIVISION
BROWN-FORMAN
DISTILLERS CORPORATION
at
LOUISVILLE IN KENTUCKY

Princess Pride of Bates 935254, calved 5-14-46; sire, Prince Sunbeam 29th 629-408; Triple S. Ranch, Rosalia, Kansas.... 1700.00

Princess Pride 2d of Bates 1078402, calved 4-7-48, sire, Prince Sunbeam 81st 754-738; C. W. Chandler, Nacona, Texas..... 300.00

Princess Bandolier S. 948362, calved 4-21-46; sire, L. & S. Bandolier 15th 693968; J. T. Wilbanks, Corinth, Mississippi..... 1000.00

R. A.'s Low O. 18th 1015973, calved 1-17-47; sire, Prince Pam 624788; Ingersoll Ranch, Claremore, Oklahoma..... 750.00

Princess Queen of Bates 1038309, calved 9-25-47; sire, R. L. S. Prince Eric 15th 888380; S. C. Fullerton, Miami, Oklahoma 1125.00

Queen M. 19th of Sky Ranch 956508, calved 10-15-46; sire, Prince Sunbeam 80th 754736; W. M. Smith & Son, Birdeye, Arkansas..... 850.00

WEA Nugget Ebony 2d 1015980, calved 4-20-47; sire, Ebony's Pride of R. A. 36th 734586; Turkey Valley Angus Farm, Seminole, Oklahoma..... 285.00

R. A.'s Gladys C. 4th 1015986, calved 5-19-47; sire, Ebony's Pride of R. A. 36th 734586; Ingersoll Ranch, Claremore, Oklahoma 350.00

R. A.'s Rosie 2d 1015979, calved 4-14-47; sire, Prince Pam 624788; Ingersoll Ranch Claremore, Oklahoma..... 350.00

R. A.'s Ebony 1254th 718858, calved 3-10-42; sire, General of Lonjac 531853; B-Bar-K Farm, Tulsa, Oklahoma..... 450.00

Association Office

New Members for the Month of December 1948, 1-31 Inclusive

ARKANSAS—Richard Stair, Ben; John Getson, Route 1, Delaplaine.

CALIFORNIA—Fresno State College, Fresno; Wesley P. Piper, Route 3, Box 499, Almaden Road, Los Gatos; Douglass N. White, Oakdale.

COLORADO—Bill Werner, Merino.

CONNECTICUT—August P. Westberg, P. O. Box 454, Naugatuck; Judd's Bridge Farms, New Milford (Howard G. Sleighter).

DELAWARE—Ellis V. Danner & Son, 215 Gov. Avenue, Dover.

GEORGIA—W. G. Futch, Nicholls; High Pines Farm, Route 3, Rome (George C. Mull).

IDAHO—Jesse C. Oylear, 318 N. Hayes Street, Moscow.

ILLINOIS—C. C. Stewart, Beardstown; Alfred C. Foerster, Route 1, Bourbonnais; Forrest Cravens, Buffalo; Fred V. Percival & Son, Route 2, Champaign; Mullady Farms, Inc., Route 1, Elgin (Herb Baldridge, V. Pres.); Kenneth Shubert, Farmer City; Henry Feldman, Illinois City; Lorance, Claude, Laura; Beryl W. Rutledge, Le Roy; B. C. Hopkins, Mason; Danny Likes, Naples; Frank Newton, Niota; Edd Anderson, Route 5, Olney; Bruce L. Henman, Box 175, Olney; Edgar Florschuetz & Sons, Pawpaw; Alfred H. Smith, Reynolds; Paul Churchill, Riverton; Dr. Homer Hunley, Wauconda; Kenneth Hampsten, Route 1, Yale.

INDIANA—Harold H. Jones, Route 4, Connersville; Ann, & Kenneth Pope, Route 5, Greenfield; Ray R. Martin & Ron-De-Voo Farm, Hebron; W. C. Fry, McCordsville; Paul Wilson, Monroe City; Ned N. Nowlin, Route 1, Osgood; George A. Holder, Route 2, Otterbein; Kolb Farms, Patoka (Leotis Kolb); Leslie E. Stephens, Route 1, Pierceton; Thomas F. Cheek, Tell City.

IOWA—Paul Whitney & Son, Route 2, Adel; W. C. Robertson, Bayard; G. M. Ormiston & Eugene Otto, Brooklyn; A. L. Condon, Casey; Larson Brothers, Chilliccthe; James B. Garner, 3215 Grand Ave., Des Moines; Henry R. Hogan & Sons, Durant; A. R. Clause & Sons, Grand Junction; Ed Schwartz, Hedrick; Cecil Wood, Route 1, Ionia; Lawrence Swank, Kellerton; Ivan or Pauline Sparks, New Market; L. A. Stoney, Odebolt; Dick Yenter, Oxford; Askren & McLaughlin, Route 1, Russell; Donald & Russell Sparks, Saint Anthony; Cecil R. Davis, Seymour; Lyle A. Jackson & Sons, Waterville; Mr. & Mrs. Geo. W. Chickering, Webb.

KANSAS—Ficken Angus Farms, Bison (Wayne Ficken); Dale Douglass, Burlington; Ross O. & Melba M. Wingert, Route 5, Emporia; James V. Ewing, Route 1, Hiawatha; Loyd A. Black, Hope; Albert Gillig & Son, Kiowa; Hilltop Farms, Nortonville (Daryl Nieman); A. L. Oveson, Overbrook.

KENTUCKY—Elzie Roark, Route 2, Fountain Run; Trower Brothers, Harrodsburg; William Deckard, Horse Cave; Sam Bell, Jr., Route 2, Lancaster; J. French Moore, Rockfield.

MINNESOTA—H. T. Dutton, Detroit Lakes; Joseph Hegre, Route 1, Madison; Donald A. Knutson, Route 4, Thief River Falls.

MISSISSIPPI—F. Elliotte Brown, Jr., Route 5, Columbus.

MISSOURI—Glen W. Pilcher, Route 1, Bethany; John Bradshaw & Sons, Route 1, Brashear; Richard Uhlmann, Buckhart; Robert G. Taylor, Route 1, Bunceton; Efton Bradley, Route 1, Calhoun; Dr. T. M. Turner & Son, Centralia; F. L. & Charles L. Foreman, Clarence; R. F. Rohlfing, Fayette; John J. & Agnes Bentzen, Route 1, Florissant; Osa N. & Luvice Tennyson, Fulton; Humphreys & Sons, Grand Pass; Berniel Gabbert, Grant City; M. E. Poe, Jamesport; Mr. & Mrs. Leland Marrow, Route 3, Kirksville; B. T. Woods & H. M. Biggs, La Plata; Arthur Cullor, Lucerne; Joseph Madden, Maryville; Leland C. Miller & Sons, Queen City; Gilbert McDonald, c/o Ralston Purina Co., 835 S. 8th Street, St. Louis 2; Long Pine Farms, Swan (C. L. Cook); Billy Harris, Tina; James H. & Joy Gibson, Union Star; S. Meraduch, Waverly.

MONTANA—Carl W. Swenson, Larslan; T. B. & J. T. Adams, Livingston; Gerard De Buff, Shawmut.

NEBRASKA—Clifford Bentjen, Albion; Hepperly Angus Farm, Paxton (Jay Hepperly).

NEW JERSEY—Carl P. Sollmann, Cedar Ridge Farm, P. O. Box 234, Far Hills; J. Harold Loizeaux, R.F.D. Cooper Road, Plainfield.

NEW YORK—W. M. Barton, 421 Chamber of Commerce Bldg., Buffalo 2; Henry A. Treichler, Sanborn.

NORTH CAROLINA—Gentry Brothers, King.

NORTH DAKOTA—Ben Hoggarth, Courtenay; M. E. Hansen, Deering; Olson Brothers, Leonard.

OHIO—I. C. Miller, Route 2, Caledonia; A. G. & C. H. Wilson, Route 1, Chandlersville; W. J. Loufman, 1438 Midland Bldg., Cleveland 15; T. W. Sherman, Route 8, Box 584, Dayton 3; Herman T. Lotz & Son, Route 1, Dunkirk; Donald B. Gillies, Jr., N. Beaver Township, Lawrence County, East Palestine; Sunshine Valley Stock Farm, Londonderry (Dr. O. O. Burt, Owner); W. E. Mishler, Route 1, Macedonia; Elmer Malott, Route 3, Middletown; J. Eugene Freeman, Route 1, Morrow; Paul D. Moyer & Sons, Route 2, Prospect; Bechdolt Farm, Route 6, Wapakoneta (Howard Bechdolt).

OKLAHOMA—Gilbert Falling, Route 1, Estella; Lyman L. John, Route 2, Lawton; Dean G. Mackey, Route 3, Mulhall; J. B. Perky, 1724 West Third, Stillwater; Clifford Christ, Wewoka; Phipps Angus Ranch, Woodford (H. H. Phipps).

OREGON—H. Moulton & Beth Nichols, Azalea; Mr. & Mrs. John M. Carroll, Son & Daughter, S. W. Court at 18th St., Pendleton.

LAUREL HILL FARM
Registered
ABERDEEN-ANGUS CATTLE
"The oldest herd in Massachusetts"
John E. Lathrop, Mgr.
BLANDFORD, MASSACHUSETTS

Third Annual Sale . . . **Starts Promptly 1:00 o'Clock P.M.**

Holt County Aberdeen-Angus Association

60 Head . . . Wednesday, February 9th, 1949
. . . Fredrickson Livestock Market, O'Neill, Nebr.

41 Bulls . . . 19 Females

There will be 7 of the above Females entered for one specific purpose, namely, for purchase by 4-H and FFA Members only. . . . These are the pick of the 1948 Calves; and 4-H and FFA Members, with proper credentials from your County Agent or Club Leader will have the privilege of bidding on these for their own foundation stock. Free First Service to any sire owned by the members of the Association will be available to the purchaser of these CLUB HEIFERS.

24 Mature Bulls . . . 17 Junior Bulls

The good, rugged and popular kind. Some of the Best Aberdeen-Angus for the Rancher and Breeder of this Wonderful Breed and are consigned by the following Holt County Breeders: Blaine Garwood; Fora Knight & Sons; E. L. Miner & Son; Ray Siders; Harry E. Ressel & Sons; Arthur Hibbs, Jr.; Will Sitz; E. J. Revell & Sons; Hugh Carr; Bernard W. Strope and Lois Siders Juracek.

For Your catalog address:

Ray Siders, O'Neill, Nebr., or Leo T. Adams, Sec'y and Treas., Chambers, Nebr.

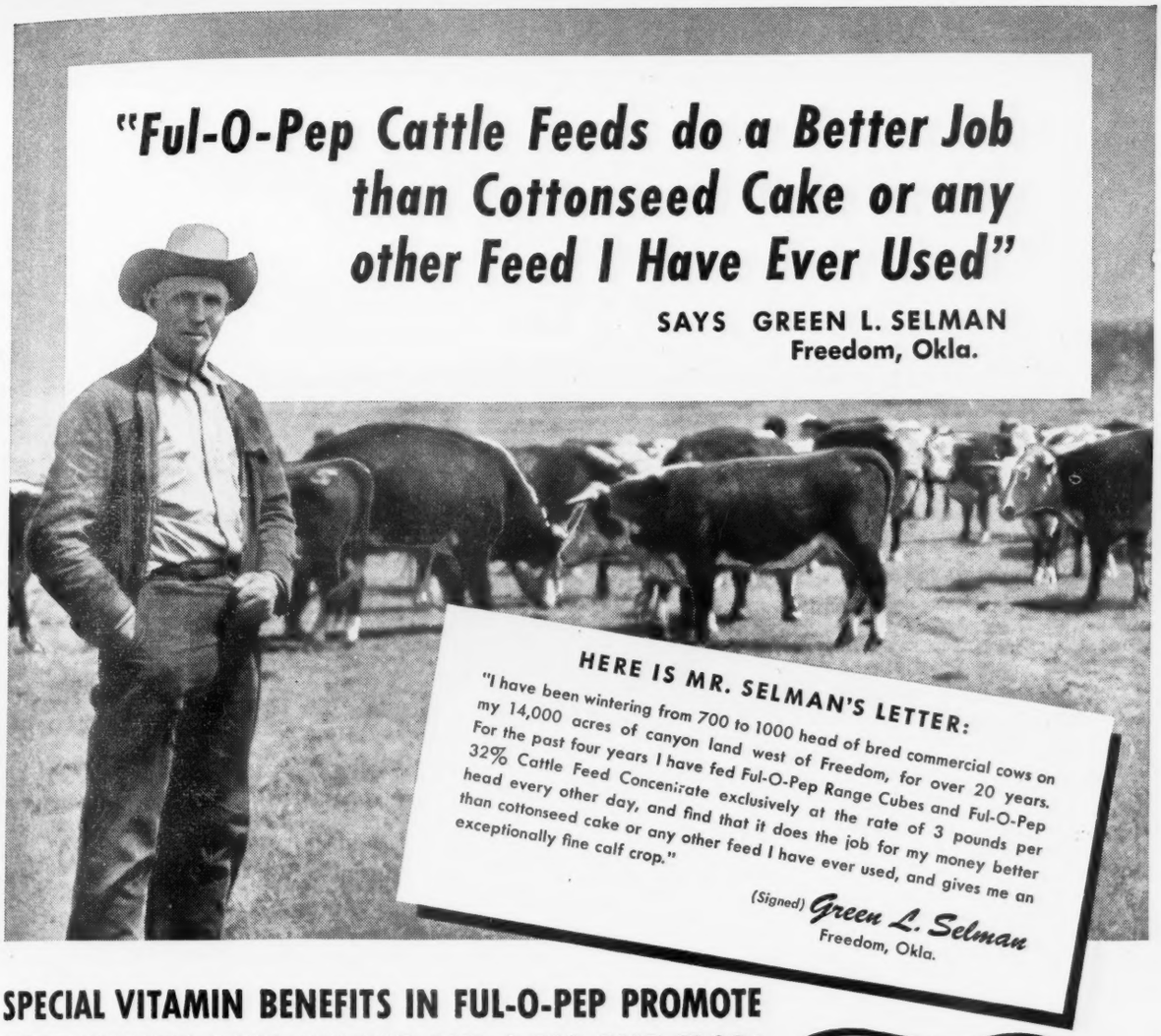

SPECIAL VITAMIN BENEFITS IN FUL-O-PEP PROMOTE HERD HEALTH, EASY CALVING AND A BIG CALF CROP!

EVERY CATTLEMAN KNOWS the value of fresh green grass in keeping a range herd in top condition. When the range "greens up" the herd "perks up" in health, fleshing and reproductive ability.

WHAT GREAT NEWS it is to cattlemen to know that many of the healthful benefits of fresh green range are now available *every month in the year,* in Ful-O-Pep Range Cubes.

YES, FUL-O-PEP RANGE CUBES are fortified with an exclusive Ful-O-Pep ingredient—Concentrated Spring Range*—which provides many of the feeding benefits of fresh green range. In addition to this special VITAMIN BOOST, Ful-O-Pep Range Cubes provide a scientific combination of highly nutritious proteins of both animal and vegetable sources, plus an abundant supply of organic-source minerals.

THESE RICH FEEDING BENEFITS in Ful-O-Pep promote herd health, ability to breed, easy calving and a big calf crop. So this year, do as many other successful cattlemen are doing . . . switch to vitamin-rich Ful-O-Pep Range Cubes.

FOR MORE INFORMATION about Ful-O-Pep Range Cubes, write to...
*U.S. Reg. Pat. Off.

THE QUAKER OATS COMPANY
Chicago 4, Illinois

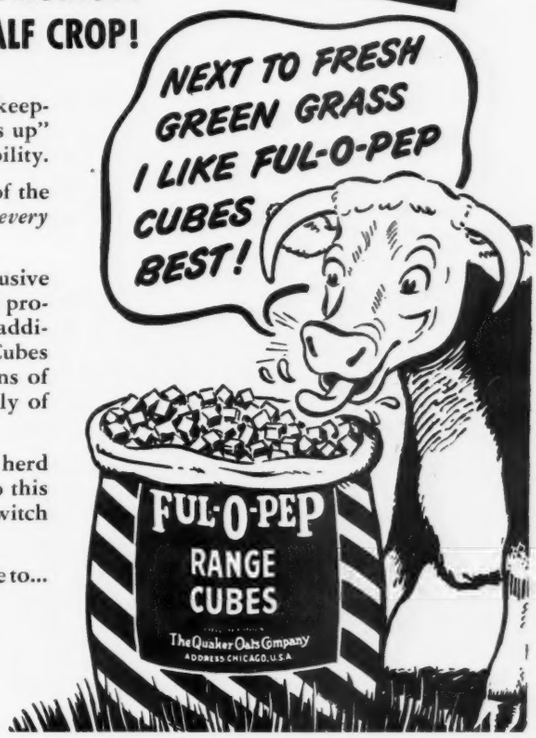

PENNSYLVANIA—A. D. Pierce, Avondale; Jefferson Farms, Route 4, Butler (Harry N. Cohn, Owner); Zerbe's Farm, Dalmatia (Palmer E. Zerbe); George R. Atterbury, Boudinot Farms, Ithan; Orville L. Gadsby & Brothers, Route 2, Kennerdell; Stephen Wilson, Route 4, Mercer; Oliver W. Johnson, Ol Pegyen Farms, Route 1, Riegelsville.

SOUTH DAKOTA—Wilbur Katzer, Rosemount Stock Farm, Montrose; M. G. Koch, Summit.

TENNESSEE—George R. Thomas, Hickman.

TEXAS—J. E. Morgan, Route 1, Box 28, Alice; Crede Gore, Brownfield; Lemley Farms, Route 1, Brownfield (O. A. & Nook Lemley); Renfro Valley Angus Ranch, Republic Bank Building, Dallas (C. C. Renfro); J. B. Jeffus, Box 107, Plainview; Mr. & Mrs. B. F. Grandstaff, Cherry Farm, Red Oak; San Angelo College, San Angelo; Early Robertson, 1604 Maple Avenue, Waco; Miles E. Hastings, Route 5, Waxahachie.

VIRGINIA—Robert Bruce Hogue, Route 3, Box 80, Charlottesville; Grassland Farm, Culpeper (Emmet Doyle); H. V. Gillenwater, Route 1, Box 106, Fort Blackmore; G. A. Kiser, Gate City; G. L. & C. S. Echols, Route 2, Box 50, McKennay; J. C. Lee & Sons, Shelby.

WASHINGTON—Clyde C. Anderson, Route 1, Box 47, La Center.

WEST VIRGINIA—Leona E. Streets, Elk Garden.

WISCONSIN—John E. Kies, Route 2, Cuba City; Carlin Vosburg, Fort Atkinson.

Bonny Ridge Herd

. . . . . Founded in 1900

Blackcapmere 207th

Son of BARBARIAN of ROSEMERE 127th, tracing to BARBARIAN of ROSEMERE 64th, BARBARA of ROSEMERE 100th and BARBARA of ROSEMERE 64th. All Grand Champions. Now offering a few choice Bulls.

L. V. DICKINSON & SON

BOGARD, MISSOURI

Cloverly Stock Farm Sale

Maloy, Iowa, December 9th

SUMMARY:

112 Lots	$48,945.00,	average	$ 437.00
8 Bulls	6,565.00,	average	820.62
104 Cows	42,380.00,	average	407.50
Top 5 Head	6,950.00,	average	1390.00
Top 10 Head	11,055.00,	average	1105.50
Top 15 Head	14,490.00,	average	966.00
Top 20 Head	17,490.00,	average	874.50

Top Bull—Prince Eralan H. P. 141st 947-812; calved November 17, 1945; sire, Prince Eralan of Sunbeam 584490; dam, Blackcap Lassie B. 38th 669315; purchased by A. T. Altick, Osage, Iowa **2450.00**

Second Top Bull—Bar Prince 6th of Sunbeam; calved November 4, 1944; sire, Bar Sunbeam 2d 543730; dam, Barbara Mc of Sunbeam 596044; purchased by Cloverly Stock Farms & Marycrest Farms, Maloy, Iowa **1600.00**

Top Cow—Miss Burgess 6th of Archland 962829; calved April 15, 1946; sire, Prince Burgess K. 785260; dam, Miss Burgess of Clyde 605734; purchased by Cloverly Stock Farms, Maloy, Iowa **1000.00**

Second Top Cow—Blackcap of Cloverly A. 130th 949399; calved June 12, 1945; sire, Applewood Bandolier 80th 635074; dam, Blackcap of Cloverly A. 85th 764-905; purchased by Cloverly Stock Farms, Maloy, Iowa **925.00**

Third Top Cow—Blackbird of Cloverly 58th 884193; calved May 5, 1945; sire, Applewood Bandolier 80th 635074; dam, Blackbird of Cloverly 46th 741105; purchased by Cloverly Stock Farms, Maloy, Iowa (Calf to Ed Murr, Columbia, Missouri for $510.00) **920.00**

Fourth Top Cow—Miss Burgess A. 45th 786961; calved May 23, 1944; sire, Emulate's Elb 2d 695890; dam, Maid of Sunshine Valley 602005; purchased by O'Connor Angus Farm, Maloy, Iowa; (Calf to Dale Sunderman, Clarinda, Iowa for $400.00) **900.00**

Fifth Top Cow—Blackcap of Cloverly A. 112th 812459; calved March 22, 1944; sire, Applewood Bandolier 80th 635074; dam, Blackcap of Cloverly A. 49th 589-147; purchased by Harry Tibben, Fontanelle, Iowa (Calf to Feral Rayl, Afton, Iowa for $300.00) **800.00**

BULLS:

Prince Eralan H. P. 141st 947812, calved 11-17-45; sire, Prince Eralan of Sunbeam 584490; A. T. Altick, Osage, Iowa 245.00

Bar Prince 6th of Sunbeam, calved 11-4-44; sire, Bar Sunbeam 2d 543730; Cloverly Stock Farms & Marycrest Farms, Maloy, Iowa 1600.00

Prince Erica 2d of Archland 1033519, calved 4-11-47; sire, Prince Burgess K. 785-260; O. J. Hadley, Brady, Nebraska 975.00

Bell Boy of Cloverly 48th 1043423, calved 4-6-47; sire, Bell Boy of Cloverly 11th 764906; Leo A. Saltzman, Mt. Ayr, Iowa 365.00

Bell Boy of Cloverly 52d 1043436, calved 9-2-47; sire, Bell Boy of Cloverly 11th 764906; Hatfield & Maloy, Essex, Iowa 310.00

Bell Boy of Cloverly 51st 1043438, calved 9-15-47; sire, Bell Boy of Cloverly 11th 764906; Charles Garrett, Delphas, Iowa 300.00

Bell Boy of Cloverly 53d, calved 10-22-47; sire, Bell Boy of Cloverly 11th 764906; George W. Kessler, Jr., Diagonal, Iowa 295.00

Entry; calved 2-22-48; sire, Bar Prince 6th of Sunbeam; Frank Seirit, New Market, Iowa 270.00

COWS:

Blackcap of Cloverly B. 16th 501509, calved 7-15-35; sire, Belmar of Cloverly 2d 424416; Cloverly Stock Farms, Maloy, Iowa 285.00

Blackcap of Cloverly A. 33d 516582, calved 5-4-36; sire, Belmar of Cloverly 2d 424416; Mr. & Mrs. George W. Chickering, Webb, Iowa (Calf to Lloyd C. Albers & Son, Sutherland, Iowa for $200) 500.00

Enchantress of Cloverly A. 14th 516589, calved 7-8-36; sire, Belmar of Cloverly 2d 424416; W. J. Herbold & Sons, Mingo, Iowa 335.00

Blackbird of Cloverly 24th 516591, calved 7-10-36; sire, Belmar of Cloverly 2d 424-416; Leo Spire, Parnell, Missouri (Calf to F. M. Lenocker & Son, Dexter, Iowa for $170.00) 420.00

Blackcap of Cloverly B. 26th 564822, calved 11-21-38; sire, Blackcapmere 62d 428228; E. L. Osburn, Bedford, Iowa (Calf to W. E. Valentine, Decatur, Iowa for $250.00) 560.00

Blackcap of Cloverly A. 49th 589147, calved 12-10-39; sire, Blackcapmere 62d 428228; O'Connor Angus Farm, Maloy, Iowa 360.00

Blackcap of Cloverly B. 39th 616456, calved 4-18-40; sire, Blackcapmere 62d 428-228; W. J. Herbold & Sons, Mingo, Iowa (Calf to G. S. Stein, Blockton, Iowa for $125.00) 375.00

Blackcap of Cloverly B. 33d 613925, calved 4-24-40; sire, Blackcapmere 62d 428-228; Harry Tibben, Fontanelle, Iowa 410.00

Blackcap of Cloverly B. 44th 623530, calved 11-10-40; sire, Blackcapmere 62d 428228; Cloverly Stock Farms, Maloy, Iowa (Calf to Paul Verbiance, Menburn, Iowa for $350.00) 650.00

Blackcap of Cloverly A. 65th 653156, calved 4-1-41; sire, Blackcapmere 62d 428-228; W. J. Herbold & Sons, Mingo, Iowa 310.00

Blackcap of Cloverly A. 68th 653165, calved 4-18-41; sire, Blackcapmere 62d 428-228; Virgil Goff, Grant City, Missouri (Calf to Leo Archer, Conception Junction, Missouri for $180.00) 465.00

Blackcap of Cloverly B. 56th 665625, calved 8-18-41; sire, Blackcapmere 62d 428-228; Cloverly Stock Farm, Maloy, Iowa (Calf to Leo Archer, Conception Junction, Missouri for $210.00) 620.00

Blackcap of Cloverly B. 50th 665632, calved 9-20-41; sire, Blackcapmere 62d 428-228; Earl Hullinger & Son, Leon, Iowa 510.00

Blackbird of Cloverly 38th 702436, calved 4-5-42; sire, C.'s Pride Lad 590656; O'Connor Angus Farm, Maloy, Iowa 350.00

Blackcap of Cloverly A. 74th 705602, calved 4-14-42; sire, Blackcapmere of Clov-

PRINCE SUNBEAM 314th 994319—Calved June 24, 1946.

Sire: **Prince Sunbeam 144th 778868**
- Black Prince of Sunbeam 504521
  - Black Peer of St. Albans 456385
  - Pride 17th of Sunbeam 407797
- Barbara McHenry 76th 446283
  - Ex Marshall 3d 411958
  - Barbara McHenry 47th 390067

Dam: **Erichae of Sunbeam 835193**
- Revelga 519425
  - Revolution 81st 419223
  - Elga Elliott 29th 274052
- Erichoe Ettie 2d 499744
  - Bandolier of Anoka 462299
  - Erichoe 3d 436755

His calves are proving to be of the right type and top quality.

GEORGE A. SPENCER **2 Mi. North on U. S. 63** **COLUMBIA, MISSOURI**

Good Earth Stock Farms

Location of Farm: Six miles north of Highway 40, turn North on County F at HIGH HILL, MISSOURI

The Home of . . .

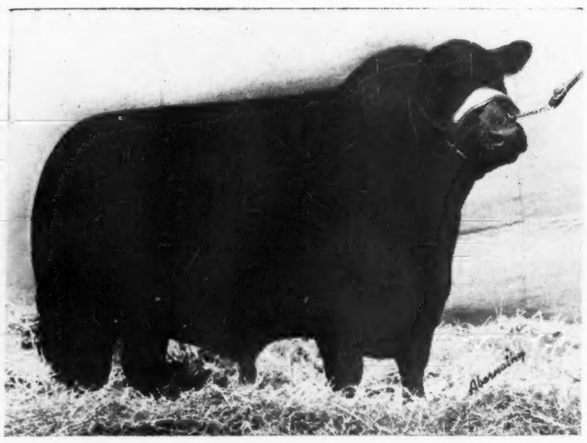

This Bull . . .

Really needs no introduction as he and his calves speak for themselves. . . . We are getting some very fine calves sired by him. . . . The kind every one likes. . . . Deep, short legged, thick, typey, individuals that will some day take their place at the top as being among the best Bulls and Females of the country.

Prince Eric 2d of Sunbeam 881412

YOU ARE ALWAYS WELCOME AT G. E.

JOE KESHNER, Owner — CLINT HOLLOMON, Manager

New Florence — Telephone Montgomery City 156F21 — **Missouri**

A Great Foundation Female in Our Herd

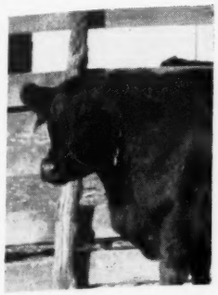

←—Missouri Barbara 116th 807629

Another great foundation female. . . . Purchased at the Thousand Hills Dispersion. . . . She has that sweet, classical, Missouri Barbara head, inherited from her sire, THE PEER of LAKE ALBANS. . . . She has a lovely Bull Calf.

Her next mating will be to

one of our SUNBEAM bred Bulls

Frank H. Rose, Albany, Missouri — Maysville, Missouri **M. L. McCrea**

erly 3d 545552; V. R. Buckner, Humpheries, Missouri (Calf to Page Co. A. A. Assn., Clarinda, Iowa for $200.00) 500.00

Blackbird of Cloverly 39th 705605, calved 4-16-42; sire, C.'s Pride Lad 590656; Cloverly Stock Farms, Maloy, Iowa 400.00

Blackcap of Cloverly A. 75th 705612, calved 5-16-42; sire, Blackcapmere of Cloverly 3d 545552; Frank Fink, Blockton, Iowa 335.00

Blackcap of Cloverly B. 62d 741106, calved 8-5-42; sire, Bell Boy M. G. 610926; Roy Dillon, Blockton, Iowa (Calf to Lyman G. Walker, Kellerton, Iowa for $145.00) 455.00

Blue Ribbon of Cloverly 36th 716584, calved 8-18-42; sire, Blackcapmere of Cloverly 3d 545552; Leo Spire, Parnell, Missouri (Calf to James Gibson, Union Star, Missouri for $350.00) 685.00

Blackcap of Cloverly B. 61st 720740, calved 9-24-42; sire, Bell Boy M. G. 610-926; Earl Hullinger & Son, Leon, Iowa 390.00

Blackcap of Cloverly B. 63d 764902, calved 2-2-43; sire, Bell Boy M. G. 610926; Leo Spire, Parnell, Missouri 410.00

Blackcap of Cloverly A. 85th 764905, calved 4-15-43; sire, Bell Boy M. G. 610-926; Cloverly Stock Farms, Maloy, Iowa (Calf to Luce Angus Cattle Co., Weldon, Iowa for $160.00) 510.00

Blackcap of Cloverly A. 86th 764908, calved 4-17-43; sire, Bell Boy M. G. 610-926; Earl Hullinger & Son, Leon, Iowa 450.00

Blackcap of Cloverly A. 87th 764915, calved 4-20-43; sire, Blackcapmere of Cloverly 3d 545552; Robert D. Bixby & Son, Lamoni, Iowa (Calf to Cloverly Stock Farms, Maloy, Iowa for $400.00) 760.00

Blackcap of Cloverly A. 88th 766255, calved 4-22-43; sire, Bell Boy M. G. 610-926; Cloverly Stock Farms, Maloy, Iowa (Calf to Lloyd C. Albers & Son, Sutherland, Iowa for $170.00) 520.00

Blackcap of Cloverly B. 65th 766256, calved 4-22-43; sire, Bell Boy M. G. 610-926; Cloverly Stock Farms, Maloy, Iowa (Calf to Leo Archer, Conception Junction, Missouri for $210.00) 560.00

Enchantress of Cloverly A. 27th 766267, calved 5-8-43; sire, Blackcapmere of Cloverly 3d 545552; Charles M. Anderson, Blockton, Iowa 500.00

Blackcap of Cloverly A. 95th 766269, calved 6-10-43; sire, Blackcapmere of Cloverly 3d 545552; O'Connor Angus Farm, Maloy, Iowa 475.00

Blue Ribbon of Cloverly 38th 775749, calved 6-30-43; sire, Blackcapmere of Cloverly 3d 545552; E. J. Dolling, Weldon, Iowa 300.00

Blackcap of Cloverly B. 66th 775748, calved 6-30-43; sire, Bell Boy M. G. 610-926; Cloverly Stock Farms, Maloy, Iowa (Calf to Leland Walters, Beaconsfield, Iowa for $150.00) 450.00

Blackcap of Cloverly B. 70th 790294, calved 9-5-43; sire, Bell Boy M. G. 610926; Cloverly Stock Farms, Maloy, Iowa 370.00

Blackcap of Cloverly A. 112th 812459, calved 3-22-44; sire, Applewood Bandolier 80th 635074; Harry Tibben, Fontanelle, Iowa (Calf to Feral Rayl, Afton, Iowa for $300.00) 800.00

Blackcap of Cloverly B. 80th 812464, calved 3-27-44; sire, Bell Boy M. G. 610-926; O'Connor Angus Farm, Maloy, Iowa 510.00

Blackcap of Cloverly A. 115th 812467, cal-

From Time to Time We will have Something to Say about **Quality.** *We believe in it!*

• • •

R. A. PATTERSON

Muskogee, Oklahoma

"In the Land of the Mistletoe"

Aberdeen-Angus of Quality

Eileenmere Quality H.

Our Chief Herd Sire

Eileenmere Quality H.

Sons of EILEENMERE 487th

Bought especially to mate with EILEENMERE QUALITY H. the entire 1947 Heifer Calf crop of Curtis H. Eastwood & Son, sired by BURGESS ESTON QUALITY. . . . also 20 females from the Longview Herd of W. A. Kirschbaum, Defiance, Iowa, containing some of the greatest McHenry bred Erica Cows of the breed.

For Sale—Choice Calves either sex

Harlan Bros. 2 Miles Northwest of Town on Route C. **Huntsville, Missouri**

TYPE **Clearwater Farm** BREEDING

QUALITY

Where **QUALITY** *is the* **KEY WORD**

One hundred females of top breeding, including 45 Daughters of ERIVAN'S PRINCE, headed by a battery of Bulls that we are proud to present to anyone. . . . Nothing for sale except a few young Bulls, sired by ERIVAN'S PRINCE and two sired by PRINCE SUNBEAM 105th.

• • •

W. H. Pipkin & Son Rt. 7 **Springfield Missouri**

We Tabulate

Extended Pedigrees for Aberdeen-Angus . . .
Prompt, accurate Service.

•

MRS. GEO. M. KURTZ

Sturgis. Kentucky

ved 4-5-44; sire, Bell Boy M. G. 610926; Mr. & Mrs. George W. Chickering, Webb, Iowa 400.00

Blackcap of Cloverly B 79th 812469, calved 4-8-44 sire, Applewood Bandolier 80th 635074; O'Connor Angus Farm, Maloy, Iowa 300.00

Blackbird of Cloverly 57th 812472, calved 4-29-44; sire, Bell Boy M. G. 610926; Cloverly Stock Farms, Maloy, Iowa; (Calf to Charles M. Anderson, Blockton, Iowa for $210.00) 585.00

Miss Elba 4th 821335, calved 5-14-44; sire, Eyeton of Quality 550225; Mr. & Mrs. George W. Chickering, Webb, Iowa 460.00

Miss Burgess A. 45th 786961, calved 5-23-44; sire, Emulate's Elb 2d 695890; O'Connor Angus Farm, Maloy, Iowa (Calf to Dale Sunderman, Clarinda, Iowa for $400.00) 900.00

Blackcap of Cloverly A. 119th 852135, calved 9-29-44; sire, Bell Boy M. G. 610-926; Cloverly Stock Farms, Maloy, Iowa 450.00

Blackcap of Cloverly A. 121st 852137, calved 10-15-44; sire, Bell Boy M. G. 610-926; Harry Tibben, Fontanelle, Iowa 400.00

Blackcap O'Connor A. 2d 873032, calved 4-12-45; sire, Applewood Bandolier 80th 635074; Roy Dillon, Blockton, Iowa 350.00

Blackcap of Cloverly A. 122d 884187, calved 4-15-45; sire, General 11th of Lonjac 531871; Cloverly Stock Farms, Maloy, Iowa 700.00

Blackcap O'Connor A. 6th 873036, calved 5-1-45; sire, Applewood Bandolier 80th 635074; Colan Green, Promise City, Iowa 375.00

Blackbird of Cloverly 58th 884193, calved 5-5-45; sire, Applewood Bandolier 80th 635074; Cloverly Stock Farms, Maloy, Iowa (Calf to Ed Murr, Columbia, Iowa for $510.00) 920.00

Blackcap of Cloverly A. 125th 884568, calved 5-12-45; sire, General 11th of Lonjac 531871; Emmett Warin, Maloy, Iowa 315.00

Enchantress of Cloverly A. 35th 884569, calved 5-25-45; sire, Applewood Bandolier 80th 635074; Cloverly Stock Farms, Maloy, Iowa 475.00

Blackcap of Cloverly A. 129th 921706, calved 6-8-45; sire, Applewood Bandolier 80th 635074; Cloverly Stock Farms, Maloy, Iowa 450.00

Blackcap of Cloverly A. 130th 949399, calved 6-12-45; sire, Applewood Bandolier 80th 635074; Cloverly Stock Farms, Maloy, Iowa 925.00

Blue Ribbon of Cloverly 45th 896493, calved 9-8-45; sire, Bell Boy of Cloverly 11th 764906; Virgil Swan, King City, Missouri 300.00

Blue Ribbon of Cloverly 46th 896494, calved 9-9-45; sire, Bell Boy of Cloverly 11th 764906; Harry Tibben, Fontanelle, Iowa 410.00

Blackbird of Cloverly 62d 896495, calved 9-11-45; sire, Bell Boy of Cloverly 11th 764906; V. R. Buckner, Humpheries, Missouri (Calf to Marycrest Farm, Maloy, Iowa for $335.00) 675.00

Blackcap of Marycrest 8th 915619, calved 9-14-45; sire, General 11th of Lonjac 531871; O'Connor Angus Farm, Maloy, Iowa (Calf to Marycrest Farm, Maloy, Iowa for $200.00) 500.00

Blackcap O'Connor A. 9th 949402, calved 12-10-45; sire, Bandolier of Cloverly 766-252; Dale Gabbert, Grant City, Missouri (Calf to Earl Hullinger & Son, Leon, Iowa for $135.00) 395.00

Oakdale Bar Maid 3d 929760, calved 3-8-46; sire, Burline of Oakdale 4th 665973; O'Connor Angus Farm, Maloy, Iowa (Calf to James Gibson, Union Star, Missouri for $250.00 ..... 625.00

Miss Burgess 6th of Archland 962829, calved 4-15-46; sire, Prince Burgess K. 785-260; Cloverly Stock Farms, Maloy, Iowa 1000.00

Blackcap O'Connor A. 10th 951715, calved 4-15-46; sire, Bandolier of Cloverly 766-252; Roy Dillon, Blockton, Iowa (Calf to Merle Travis, Bedford, Iowa for $300) 610.00

Blackcap of Cloverly B. 84th 1023458, calved 4-22-46; sire, Applewood Bandolier 80th 635074; George Chickering, Webb, Iowa (Calf to Lee Boffman, Leon, Iowa for $150.00) 475.00

Eppie Juanda Mc 951633, calved 4-24-46; sire, Bar Prince 2d of Sunbeam 584503; Floyd Grimm, Grand River, Iowa 340.00

Blackbird of Cloverly 63d 1023459, calved 4-27-46; sire, Bell Boy of Cloverly 11th 764906; Virgil Swan, King City, Missouri 290.00

Blackcap of Cloverly A. 132d 1023460, calved 4-28-46; sire, Applewood Bandolier 80th 635074; Leo Archer, Conception Junction, Missouri (Calf to R. B. Ballard, Unionville, Missouri for $350.00) 725.00

Blackcap of Cloverly B. 85th 1023461, calved 4-30-46; sire, Applewood Bandolier 80th 635074; Cloverly Stock Farms, Maloy, Iowa 550.00

Blackcap of Cloverly B. 86th 1023462, calved 4-30-46; sire, Bell Boy of Cloverly 11th 764906; Colan Green, Promise City, Iowa 400.00

Blackcap O'Connor A. 12th 949396, calved 6-14-46; sire, Bandolier of Cloverly 766-252; F. M. Lenocker & Son, Dexter, Iowa 325.00

Blackcap of Cloverly A. 134th 955829, calved 6-23-46; sire, Applewood Bandolier 80th 635074; Roy Dillon, Blockton, Iowa 400.00

Blackbird of Cloverly 64th 955832, calved 7-18-46; sire, Bell Boy of Cloverly 11th 764906; Bert Lane, Mt. Ayr, Iowa 260.00

Blackcap O'Connor B. 8th 949394, calved 8-19-46; sire, Bandolier of Cloverly 766-252; O'Connor Angus Farm, Maloy,

Come to

Kirksville

Missouri

"The Cattleman's Paradise"

Wednesday, March 16, 1949

When we will sell TOP QUALITY Registered Aberdeen-Angus at Auction

In new heated sale pavilion on U. S. Highway 63. The offering consists of choice consignments of Bulls, Open Heifers, Bred Heifers, Cows with Calves and Bred Cows.

For catalogs write:

OTTO SHINN, Secretary, Kirksville, Missouri

CHARITON VALLEY ABERDEEN-ANGUS BREEDERS' ASSN.

Envious Prince 5th *"The Son of Eric"*

Visit Our Stalls at the

Northeast Missouri Sale, March 3d

If you are interested in a

Top McHenry Barbara *sired by the $10,000.00 Envious Burgess Bull*

Which has been siring a top lot of Females. . . . Also a very outstanding Eisa Erica bred to "THE SON of ERIC", admired by all our friends. Come by the farm and see them before sale day.

Pleasant Ridge Stock Farm

Earl Rogers Bros., Kirksville, Missouri Harold

Iowa	410.00
Juanda 5th of Archland 962838, calved 9-4-46; sire, Prince Burgess K. 785260; Cloverly Stock Farms, Maloy, Iowa	725.00
Blackcap of Cloverly B. 87th 955835, calved 9-11-46; sire, Applewood Bandolier 80th 635074; Claude Sander & Sons, Eldora, Iowa	335.00
Enchantress Erica O'Connor 949397, calved 9-11-46; sire, Bandolier of Cloverly 766252; Dale Gabbert, Grant City, Mo.	265.00
Bandy Maid of Cloverly 955836, calved 9-19-46; sire, Applewood Bandolier 80th 635074; O'Connor Angus Farm, Maloy, Iowa	435.00
Blackcap of Cloverly B. 88th 955837, calved 9-20-46; sire, Applewood Bandolier 80th 635074; Virgil Swan, King City, Missouri	295.00
Blackcap of Cloverly A. 136th 955838, calved 9-21-46; sire, Applewood Bandolier 80th 635074; Virgil Swan, King City, Missouri	290.00
Blackcap of Cloverly A. 137th 955839, calved 11-20-46; sire, Applewood Bandolier 80th 635074; Octa Noel, Unionville, Mo.	350.00
Blackcap of Cloverly A. 138th 955840, calved 11-25-46; sire, Applewood Bandolier 80th 635074; Claude Sander & Sons, Eldora, Iowa	325.00
Blackcap of Cloverly B. 91st 1043414, calved 3-16-47; sire, Bell Boy M. G. 610-926; Emmett R. Warin, Maloy, Iowa	265.00
Blackcap of Cloverly B. 92d 1043415, calved 3-18-47; sire, Applewood Bandolier 80th 635074; Robert Nelson, King City, Missouri	275.00
Blackcap of Cloverly A. 146th 1043416, calved 3-18-47; sire, Applewood Bandolier 80th 635074; O'Connor Angus Farm, Maloy, Iowa	385.00
Blackbird of Cloverly 65th 1043417, calved 3-19-47; sire, Bell Boy M. G. 610926; Leo Morgan, Kellerton, Iowa	250.00
Blackcap of Cloverly A. 147th 1043418, calved 3-19-47; sire, Bandolier of Cloverly 766252; O'Connor Angus Farm, Maloy, Iowa	350.00
Blackcap of Cloverly A. 148th 1043419, calved 3-24-47; sire, Bell Boy M. G. 610-926; Robert Nelson, King City, Missouri	300.00
Blackcap of Cloverly A. 149th 1043420, calved 3-25-47; sire, Applewood Bandolier 80th 635074; Albert Davidson, Humeston, Iowa	325.00
Blackcap of Cloverly A. 150th 1043422, calved 3-31-47; sire, Applewood Bando-	

Grismere *Farms*

. . . . . HOME OF THE McHENRY BARBARAS

Herd Bulls

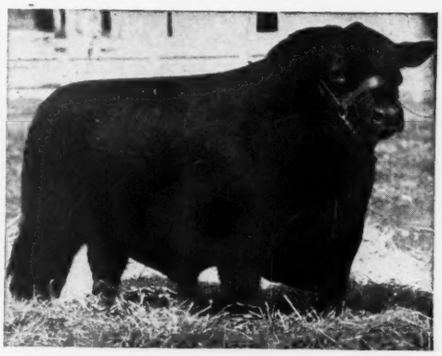

Prince Sunbeam 355th

Son of PRINCE SUNBEAM 100th, sire of the 1948 International Grand Champion Bull.

■ ■ ■

Eileenmere 1057th

Son of EILEENMERE 500th, 1946 International Grand Champion.

■ ■ ■

Eileenmere 500th—

A Choice Consignment of Open Heifers sell

March 16, 1949, in the Chariton Valley Spring Sale at KIRKSVILLE, MISSOURI

ALWAYS SOMETHING AT PRIVATE TREATY

Dean Grisamer **Cora, Missouri**

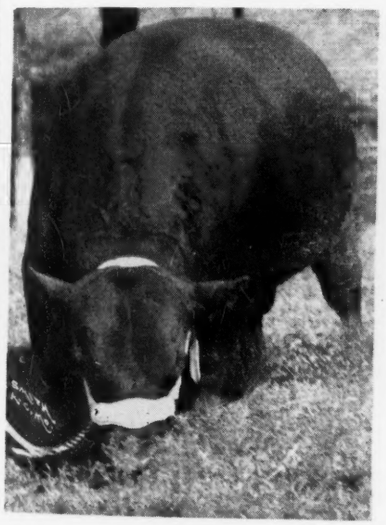

TARKIO COQUETTE LAD M. 758816—

Tarkio

We are now offering

80 of our Foundation Cow Herd

Several granddaughters of EARL MARSHALL are included, a good buy for some one.

Also some good **1948 Bulls and 125 head of 1948 Heifers**

Our Constant Production

Permits us to supply your demands—and are reasonably priced.

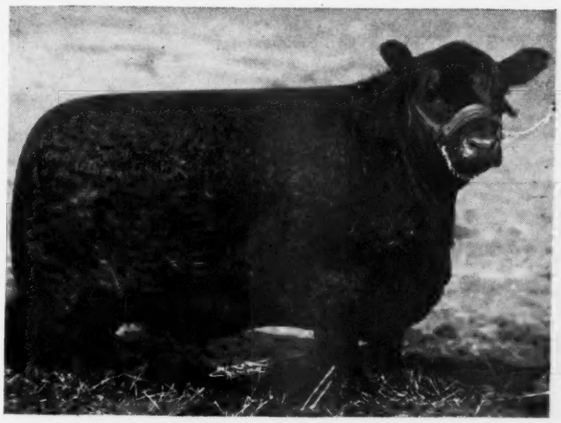

—BLACKBIRD JEONNE of TARKIO 1017139

The Individuals here shown

.....Represent the Quality of our Offering

Write or visit our herd—Visitors always welcome

A. H. Schmidt & Son

Stock Yards Sta. **Kansas City 15, Missouri**

lier 80th 635074; Marycrest Farms, Maloy, Iowa 325.00
Blackcap of Cloverly A. 151st 1043426, calved 4-16-47; sire, Bell Boy of Cloverly 11th 764906; George W. Chickering, Webb, Iowa 260.00
Blackbird of Cloverly 66th 1043427, calved 4-22-47; sire, Bell Boy of Cloverly 11th 764906; Emmet R. Warin, Maloy, Iowa.. 200.00
Blackcap of Cloverly A. 152d 1043428, calved 4-24-47; sire, Bell Boy of Cloverly 11th 764906; Robert Nelson, King City, Missouri 300.00
Blackcap of Cloverly A. 153d 1043429, calved 6-5-47; sire, Bell Boy of Cloverly 11th 764906; Wendell H. Peet, Alden, Iowa 215.00
Enchantress of Cloverly A. 36th 1043430, calved 6-7-47; sire, Bell Boy of Cloverly 11th 764906; Wendell H. Peet, Alden, Iowa 245.00
Blackbird of Cloverly 67th 1043431, calved 6-22-47; sire, Bell Boy of Cloverly 11th 764906; Roy Dillon, Blockton, Iowa..... 260.00
Blackcap of Cloverly A. 155th 1043433, calved 8-24-47; sire, Bell Boy of Cloverly 11th 764906; A. L. Condon, Casey, Iowa 215.00
Blackcap of Cloverly A. 156th 1043434, calved 8-25-47; sire, Bandolier of Cloverly 766252; Norman F. Elswick, Lamoni, Iowa 215.00
Blackcap of Cloverly A. 160th 1043435, calved 8-26-47; sire, Bell Boy of Cloverly 11th 764906; J. O'Stein, Blockton, Iowa 205.00
Blackcap of Cloverly A. 154th 1043437, calved 9-10-47; sire, Bell Boy of Cloverly 11th 764906; A. L. Condon, Casey, Iowa 215.00

Eileenmere J. Gen. of Page 17th **Herd Sires**

Offering a choice yearling Herd Sire Prospect $500.00. Females of all ages for sale.

David R. Miller **Smithville, Mo.**

BLACK PRINCE of HOWARD

By Black Prince of Sunbeam. STANDING ON HIS OWN RECORD and proud of it. See his sons and daughters in the following herds,

BROCKMAN, GEORGE, INNES & PERKINS
Fayette, Missouri

HEART OF AMERICA ABERDEEN-ANGUS ASS'N
200 Herds "Covering the Corn Belt" Represented
Quality Registered Bulls and Females always for sale
We can fill your needs for Angus cattle in lots of One or a carload
Contact
E. F. MOODY
Field Representative,
736 S. Kansas Ave.
Olathe, Kansas
Phone Olathe 167R

A Two Time Winner

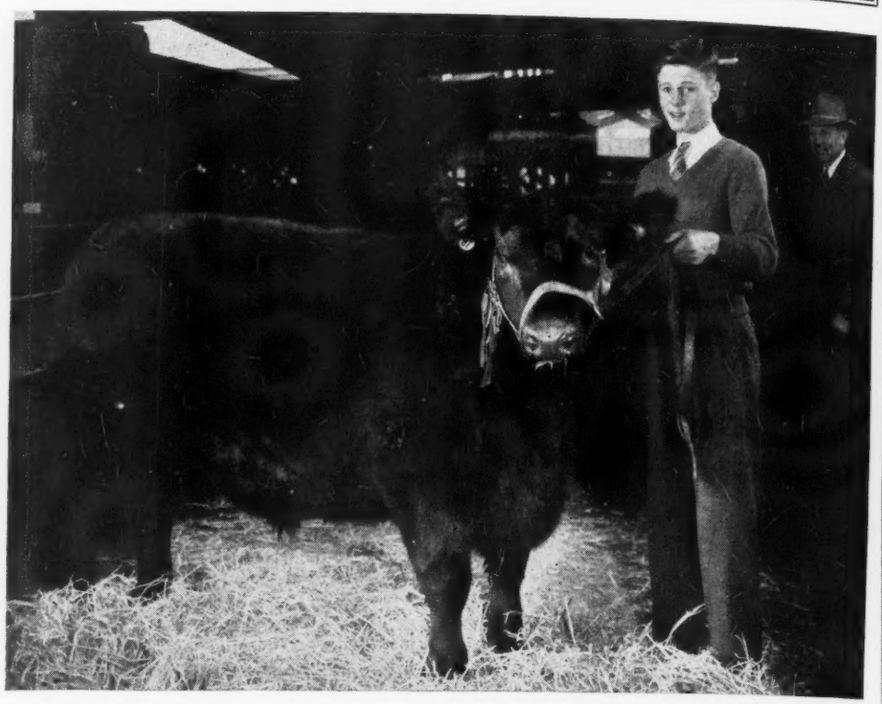

JOHN TAIT, of Mercer, Mercer County, Pennsylvania, at the halter of his Grand Champion Aberdeen-Angus Steer at the Sixteenth Annual Junior Live Stock Show, Pittsburgh, Pennsylvania, November 2-4. John Tait is only fifteen years old and yet this is the second time in his career as a feeder and fitter of fat steers that he has gained top honors at the fast Pittsburgh Show.

Five years ago he also had the Grand Champion Steer, an Aberdeen-Angus of course, when he was but ten years old. John's steer weighed in at 1085 pounds and sold for $5.00 per pound in the Sale following the Show. John is also a member of the Pennsylvania Junior Judging Team which competed at the recent International Live Stock Show at Chicago.

In the background is John's father, Quincy Tait, an outstanding breeder of Aberdeen-Angus in Western Pennsylvania. The Tait herd was started about nine years ago under unusual circumstances. Mr. Tait was able to purchase a group of eight cows at a net outlay of only $400.00. Mr. Tait has used three herd sires, all purchased as calves, and none of which cost over $250.00. Both of John Tait's Grand Champion steers have come down from the original group of eight cows.

Blackcap of Cloverly B. 94th 1043439, calved 9-16-47; sire, Bell Boy M. G. 610-926; Norman F. Elswick, Lamoni, Iowa.. 215.00
Blackcap of Cloverly A. 157th 1043440, calved 9-25-47; sire, Bell Boy M. G. 610-926; J. O'Stein, Blockton, Iowa..... 190.00
Blackcap of Cloverly B. 95th 1043442, calved 9-26-47; sire, Bell Boy M. G. 610-926; J. O'Stein, Blockton, Iowa..... 190.00
Blue Ribbon of Cloverly 49th 1043441, calved 9-26-47; sire, Bell Boy of Cloverly 11th 764906; J. O'Stein, Blockton, Iowa 205.00
Blue Ribbon of Cloverly 50th 1043443, calved 10-11-47; sire, Bell Boy of Cloverly 11th 764906; J. O'Stein, Blockton, Iowa.. 205.00
Enchantress of Cloverly A. 37th 1043444, calved 10-12-47; sire, Bell Boy of Cloverly 11th 764906; O. J. Hadley, Brady, Nebraska 200.00
Blackcap of Cloverly A. 158th 1043445, calved 10-18-47; sire, Bell Boy of Cloverly 11th 764906; Norman F. Elswick, Lamoni, Iowa 215.00
Blackcap of Cloverly A. 159th 1043446, calved 10-29-47; sire, Bandolier of Cloverly 14th 884194; J. O'Stein, Blockton, Iowa 190.00
Entry, calved 2-5-48; sire, Bar Prince 6th of Sunbeam; Marycrest Farm, Maloy, Iowa 260.00
Entry, calved 3-9-48; sire, Bar Prince 6th of Sunbeam; A. L. Condon, Casey, Iowa.. 215.00

One of the truly great sires of the breed

Prince Revolution A Bar A

846626

You'll like the UNIFORMITY, TYPE, QUALITY, and BREED CHARACTER of his calves, and you'll like even better their early maturity, the smoothness of their easy fleshing, and their show ring calibre.

Oak Ridge Stock Farm

MR. and MRS. JOHN EPPLE, Owners
A. FERGUSON, Herdsman
COLUMBIA, MISSOURI

Letters to the Editor

For real contagion there is nothing quite like the selling done by a pasture full of Blocky Blacks. That has been the experience of William G. Merrells, of Longview Aberdeen-Angus Farm, Burlington, West Virginia, who writes:

"During the early part of 1947 I purchased the Longview Farm and took possession of the farm the first of March of that year. This farm contains 587 acres located in the Patterson Creek Valley, one mile south of Burlington and just off U. S. Route 50. Included with the purchase was thirty pieces of Case farm machinery including tractor and two Dodge trucks. The

Aberdeen-Angus herd consisted of eighteen cows and five young heifers. My regular business duties require considerable travel much of which is done by automobile and for the past year or two prior to the purchase of the farm when driving the highways my attention would occasionally center on a field of black cattle. Frequently I would stop and enter the field and examine them carefully. It was not very long until these "Bonnie Blacks" really sold themselves to me.

"Shortly following the purchase of the herd and reading carefully at nights back issues of the **Journal** and various publications put out by the American Aberdeen-Angus Breeders' Association and Frank Richards' office I realized the need of a better bull. The first sale I attended was in the early fall of 1947 conducted by Jess Hagler and Mrs. Florence Heberding, of Bloomingburg, Ohio. At that time I had purchased a young bull, Barbara Bardolier, a son of Blackcap Bardolier and a half-brother to Evergreen's Bardolier, the 1947 Ohio State champion. Also cows were purchased, one of them from J. B. McCorkle who had some animals in this sale.

A month latter I attended the Blakeford dispersion where four animals were purchased and the following day attended the fall Maryland sale and secured two open heifers from Cowpens Farm, owned by Frank LaMottee, of Towson, Maryland.

The latter part of January, six cows, three of them with calves at side, were purchased from the R. S. Kelly dispersion at West Liberty, Ohio. A few weeks later seven animals were purchased at the Clark County, Springfield, Ohio, show and sale including Elba Judy 33d, the champion selected by Judge William "Bill" Barton. In the spring Maryland sale purchases were made from the Wilmae Farm and Dan Wight, of Frederick. Also purchases were made in the spring sale at Orange, Virginia, in the combination sale of Springwood-Glencarnock, six cows, one with calf was purchased and also the day preceding a fine Beauty of Eastways heifer was purchased at the Ohio Show and Sale at Urbana.

In the recent Wickwire dispersion at Earleville, Maryland, six cows were purchased and the following day at the fall Maryland Show and Sale, two heifers were secured, one from the Glenangus farm and the other from Tecaro. In the early spring of this year from Edward Jenkins, owner of Red Gate Farm, Millwood, Virginia, General of Red Gate, a double bred son of General of Page was purchased. Coming along is a young bull, Longview Bandolier 2d, whose grandsire is Bandolier of Anoka 6th, the 1937 International champion.

At the present time there are more than 100 in the Aberdeen-Angus herd. The farm manager is Robert T. "Bob" Martin, who has been in charge since the first of September this year. Actually I have been in possession of the farm about nineteen months and considering the fact that much of my time is devoted to other business interests I feel we have really made some rapid progress, and the way these "Bonnie Blacks" reproduce, one of these days I will have something worth while, I hope so."

—Letters to Editor—

RIGHT BULL, WRONG STATE

From Forrest Larmar, of Goose Creek Farms, Muscatine, Iowa, comes the protest that Bur Marshall 15th is not in the Iowa herd. It was mentioned in the November JOURNAL that this fifteen-year old son of Elation Marshall was still active, and sir-

75 Angus Heifer Calves

. . . Pure Bred but Not Registered

for May 1st Delivery

Our business is to supply Cows and Heifers for the founding and operation of high Class Commercial breeding herds that will produce top feeders for the particular feeder. . . . Our cattle have made good wherever they have gone. . . . These heifers will develop into high class, profit making females that you will be proud to own.

High Class Breeding Stock

Is our specialty, we are not in the business of supplying feeder calves, rather we are interested in the expansion of the Aberdeen-Angus breed in the Southwest and Middle Western States. . . Write, wire or come see them. Don't wait.

James A. Gowdy

ARCH, NEW MEXICO

Pedigrees

A complete five-generation pedigree for only **75¢ each.** Send the name and number of your bull or cow together with date of calving and the name and number of the sire and dam and we will supply a typewritten pedigree at this low rate for as many as you may order.

Aberdeen-Angus Journal

WEBSTER CITY, IOWA

Blau-Velt Farms

Senior Herd Sire **Barbara's Bandolier 4th**

Is still in active service at the age of nine years. . . . Pictured below are the kind of Daughters he is leaving on the farms. . . . All granddaughters of the Great

Bandolier of Anoka

We have many DOUBLE BRED BANDOLIERS. . . The BULLS are as good as the HEIFERS shown here.

Leslie T. Hamilton, owner
Macomb, Illinois
ELLA BANDOLIER 976675—

J. Coder Hamilton, assistant
Good Hope, Illinois
—EVA BANDOLIER 3d 937030

A Good Bandolier Georgiana Heifer To be sold in the LAMOINE VALLEY SALE February 15th 1949

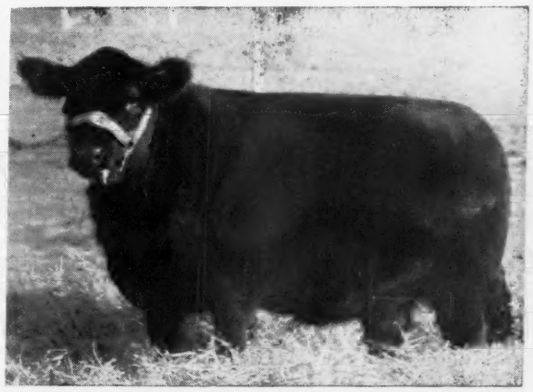

ing calves. He was born and raised in the Oakdale Farms herd of Mr. Larmar's mother, Mrs. May Larmar, and is owned jointly by Mrs. Larmar and her son-in-law and daughter, Mr. and Mrs. Frank Bouska. So Bur Marshall 15th is still at Ravenwood, Missouri.

"Incidentally, I was down home at Thanksgiving time and the old boy, I think, really looks better than he did three years ago. He is getting pretty gray. He has no teeth that we can see but he can get away very nicely with an ear of corn if it isn't too large. He is an exceptionally short legged, compact, well built bull and I think that even at his age would still take a pretty good picture.

"If Bur Marshall 15th isn't the oldest bull in the country still in active service I'll wager that he is certainly the oldest grandson of Earl Marshall that's in service."

Well, Forrest, we haven't heard of any other Aberdeen-Angus bulls calved prior to August of 1933 that are still in use. But we do know of a number of Doddie sires who are still active long after bulls of other breeds have gone to market.

—Letters to Editor—

A NEW TEXAS HERD

"We have enjoyed your sample copies of the JOURNAL very much," says Ray Agnew, of Rising Star, Texas. "We are very much interested in Aberdeen-Angus cattle, having had a number of commercial Aberdeen-Angus cows in our herd and feed lots for several years.

"We decided this past year to start a registered herd, buying three head from B. J. Rhodes, of Enid, Oklahoma, and three from Rankin Brothers and Dr. W. L. Allen, local breeders. One of the cows we got from Rhodes has presented us with a heifer calf, so we are getting off on the right foot in building up a herd."

—Letters to Editor—

A HEIFER-GETTER

"I have a Pride Cow that I got from Don Head Farms four years ago," reports Robert W. McKay, of Monkton, Ontario. "She had a heifer calf at foot and she has had four heifer calves for me since. While at Don Head she also had four heifer calves in a row. This makes her production record nine heifer calves, and no bulls. Don Head Farms bought her from the Northlane herd of Harry Leader in Manitoba."

—Letters to Editor—

From C. Montague Francis, secretary of the Manitoba Aberdeen-Angus Association, come the following appreciated words: "The advent of the magazine you so ably edit is a monthly spur to raise the levels of one's herd. Especially interesting was the article on the Classification of Individuals in Herds, a project our Association conceived in 1943. However, owing to shortages of gasolene and tires, we were never able to carry it through."

—Letters to Editor—

ANOTHER CONVERT

"Last year we took great pleasure in informing you of converting a large commercial Hereford steer feeder to a breeder of Aberdeen-Angus cattle," writes Charles A. Morrow, of Wakefield Valley Stock Farms, New Windsor, Maryland. "He is doing well and likes his Doddies more and more.

"But this past year it has been a Holstein breeder, J. F. Bankard, of Hanover, Pennsylvania. After buying select heifers and a nice son of our old sire he decided to let his entire dairy herd go. He is now in the process of building himself a good breeding and show herd."

—Letters to Editor—

A new Michigan herd in the process of building is that of Mr. and Mrs. Carl Zillman, of Cassopolis, Michigan. "We purchased five cows and two heifers from E. R. Evans and three cows and a heifer from Harry A. Siple, of Cassopolis. We also bought a good bull, Hardwickmere 119th from Mr. Siple. We plan a small, but good, Aberdeen-Angus herd."

—Letters to Editor—

SOLD THE FARM!

From Bill Cowgill, of the Cowgill Land & Loan Co., of Milan, Missouri, comes the report that the Aberdeen-Angus farm which they advertised in the JOURNAL has been sold, and that the new owner also will be in the Doddie business.

The farm is "Shinnston", owned by Wayne Shinn, of the Shinn Hatchery Co., and located thirteen miles southeast of Kirksville, Missouri. The Shinn Brothers had a large Aberdeen-Angus herd here for several years.

Buyer of the well-improved 391 acre farm is Mrs. F. B. Kelly, of Peoria, Illinois. Mrs. Kelly and her family are already in the Aberdeen-Angus business, and will move their herd from Illinois to Missouri.

Selling price of the Shinn farm was not disclosed, but is understood to be in the neighborhood of $50,000.00 with some equipment included.

—Letters to Editor—

TURN TO DODDIES

Until a year ago Herman Rohl, of Sidell, Illinois, was a Polled Shorthorn breeder. Now this herd has been dispersed and Aberdeen-Angus are being put in.

The change started with the purchase of four grade cows. Then one of the younger members of the Rohl family decided he wanted to feed Aberdeen-Angus calves for his club project. This was in 1946. Recently two pure bred cows with bull calves at foot were purchased, the calves to serve as club steers.

"We plan to have ten head of good, medium type pure bred cows," Mr. Rohl reports. The Rohls are also on the market for a young bull for use this spring.

—Letters to Editor—

A GREAT OLD MATRON

R. W. Robinson, of Robinson Brothers, operators of the well known Glenside Stock Farms at Masonville, Iowa, reports on a cow in their herd which has a production record hard to match. In fact she may be the breed's oldest producing cow.

The cow is Glenside Blackbird 15th 405-094, calved on the Robinson farms on February 15, 1926. That makes her so close to

Chief Herd Sire
EILEENMERE 925th
A Top son of EILEENMERE 500th, and out of PRIDEMERE T. 14th, dam a daughter of EILEENMERE 32d. Producer of many Show Cattle.

Junior Herd Sire
Evenmere 32d
A Son of EILEENMERE 925th. . . . We have a good selection of Sons and Daughters from the above Chief Sire and out of a great herd of cows.

HOPPLER BROS.
22 Mi. No. of Springfield on State Rte. 29
GREENVIEW ILLINOIS

Bureau County
The Heart of the Aberdeen-Angus Country

Have You Ever Visited in Bureau County?

When you are traveling through Illinois, why not visit the BUREAU COUNTY Aberdeen-Angus Herds? You will find a group of Top Herd Sires and Females that you will enjoy seeing. Visitors are always welcome.

■ ■ ■

All inquiries will be carefully and promptly answered. Please address:

Bureau County Aberdeen-Angus Breeders' Ass'n
FORREST OLSON, Secretary WYANET, ILLINOIS

Complete Dispersion

of the

Joe H. Bane and Son's Herd

Wednesday, February 16, 1949

12:30 P. M.

Sale to be held at the Central Illinois Aberdeen-Angus Breeders' Sale Pavilion, which is heated, and located on the Dells Valley Farm,

Congerville, Illinois

• • •

Announcement

Due to the sale of the farm land, that we have been renting, we are forced to disperse our herd. Our policy has always been to purchase good individuals as well as pedigrees and in the group will be found many top cattle.

While we have never had a show herd, we had planned on exhibiting in 1949. The cattle will not be fitted, but will be in top breeding condition. Their production record will show that they are a worthy offering.

We look forward to having you, readers of the JOURNAL, with us on sale date—also to the time, when with sufficient land, we can again establish a herd. The cattle will be presented to you honestly with any known defects publicly announced.

—JOE H. BANE & SON, DANA, ILLINOIS

10 Bulls——46 Females

Many of the females have calves at side and some are rebred

For Catalogs, Write:

Joe H. Bane and Son

Dana——Illinois

twenty-three years of age that we won't argue about the one month remaining.

"At present she is nursing her twentieth calf," says Bob Robinson, a heifer born this past summer. The heifer is by Prince Idol of Sunbeam, one of the good breeding sons of Prince Sunbeam 29th.

"Glenside Blackbird 15th is sired by Burmaster 2d 264591, by Black Pass 177204, by Black Peer 126290. She is out of Blackbird Lassie B. 2d 215364, by Black Educator 147950, by Black Woodlawn 42088. She is a Fourth Branch Blackbird.

"The fact that she has been in our herd since she was a calf is sufficient proof that she is a good producer, both for pure bred sales and also for 4-H club steers. She has produced two grand champion steers in the Delaware County 4-H show. These two grand champions were dropped when "Old No. 6", as we affectionately call her, was sixteen and eighteen years old.

"It makes us proud, and gives us a great deal of enjoyment to have such a fine old cow in the herd. And surely this is positive proof that ABERDEEN-ANGUS LIVE LONGER.

"May I say that we here at Glenside Stock Farms thoroughly enjoy each and every issue of the JOURNAL. We feel that you are to be congratulated on your efforts and success in bringing to the Aberdeen-Angus fraternity so many articles and items of interest. Good luck for many years to come."

—Letters to Editor—

John Lattimore, formerly located at Mendard, Texas, has moved his Aberdeen-Angus herd to Oktaha, Oklahoma. "I am going to carry on the ranch with registered Aberdeen-Angus. I have seventy-five cows which are now calving. I will live here at Oktaha, but still have some moving to do this winter."

—o—

YOUNGSTER SCORES TWIN VICTORY AT TRENTON

For the first time in the ten-year history of the New Jersey 4-H Baby Beef Show and Sale, two animals entered by one contestant have won grand and reserve championship ribbons. The double winner is Carmine Casola, 14, of Keyport, whose Aberdeen-Angus steers placed first and second among 60 well-fed animals in the competition on the State Fair Grounds December 8th.

Carmine, whose entry in last year's show won the reserve champion prize, is a son of Mr. and Mrs. Anthony Casola, who operate a 40-acre truck farm. He is a freshman in Keyport High School, and a member of the Monmouth County 4-H Baby Beef Club. First place went to his Billy of Stone Hill, and second to Stone Hill Lightning, both in the heavyweight Aberdeen-Angus class.

The grand champion was auctioned off at the rate of $1.70 a pound, or $1,916.75 for 1,127½ pounds of prime beef. Albert W. Stender, president of the Stacy-Trent Hotel, Trenton, was the buyer. He was represented at the auction by Col. Arthur F. Morman, state director of milk control. The 1,214-pound reserve champion was sold to Stanley Switlik, of Cream Ridge, at 95 cents a pound, making his meat bill $1,253.30. Switlik is a Trenton parachute manufacturer.

A Judge's Impression

(Continued from page 60)

that such a class be divided into two classes. The older animals should be placed in one class and the younger ones in another. Certainly our National Association could not perform a better service for the breed than to thus make it possible for all the fine young animals that are brought to the shows to receive proper recognition.

At Perth and Palermo, both of which bring out large exhibits, classes are divided so that no class exceeds thirty animals. If it is necessary classes may be composed of animals born between certain dates of the same month.

I sincerely hope that our governing officers will give serious thought to this matter which is directly vital to our exhibitors and of indirect importance to our breed.

Mrs. Battles and I were happy to meet so many friends from far and wide during the show. My chief regret was that my duties prevented me from spending more time with them. It was a particular pleasure to be able to greet some of our very dear friends from far away Argentina, namely, Senor Raul Firpo and the charming Senora. They were on their way to England to attend the Perth show.

I had the satisfaction of judging the Firpo entries at Palermo in 1943 when they won both championships and nearly all the firsts in that great show. To the best of my knowledge their winnings have been substantially the same at subsequent Palermo shows. I should have liked to have had some of Senor Firpo's tops in the International ring at Chicago, if for no other reason than to make a comparison of the best from the two great Aberdeen-Angus strongholds—North America and Argentina. This kind of competition would have been interesting and I am guessing the decisions would have been close.

WOODBARR FARM
ROCKTON—ILLINOIS

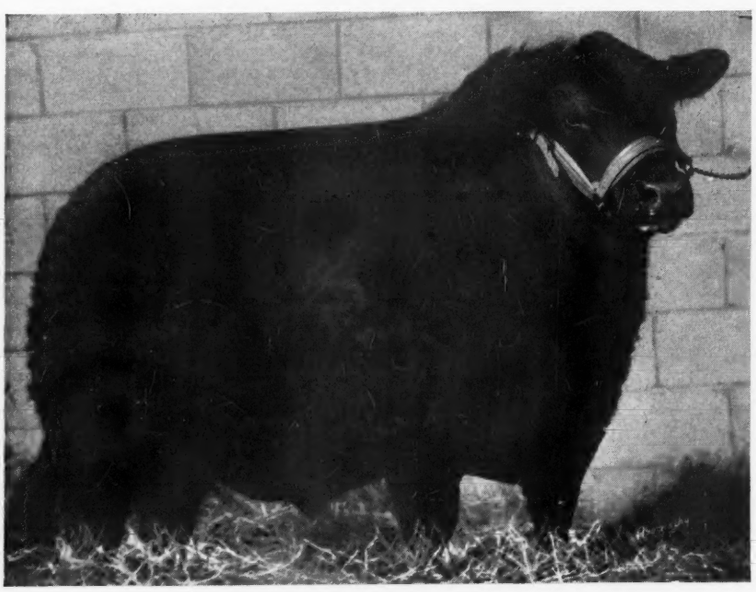

Prince Eric of Lakewood 856629

In 1946 WOODBARR FARM purchased from the Lakewood herd of L. L. O'Bryan, PRINCE ERIC of LAKEWOOD with the one idea of building a top herd of Aberdeen-Angus. To match this good Bull we have been buying only cows of the best breeding and type. The results were as expected, good calves of high quality and conformation.

Now in 1949 we will show and sell their produce with the assurance that they are going to win your approval. Watch for them.

H. S. Woodward

Rockford 716 N. Church **Illinois**

Complete Dispersal

of the

Merrill S. Castle Herd

To be held at the Central Illinois Breeders' Heated Sale Pavilion

January 31st, 1949 -- Congerville, Illinois

Featuring the **Get, Service** *and* **Sale of**

Prince Eric 2d

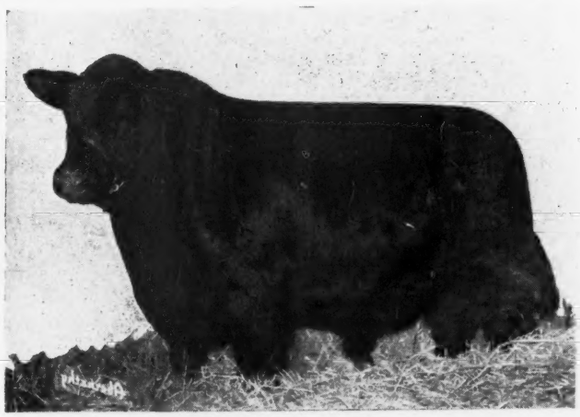

of Lakewood

Sire: PRINCE SUNBEAM 19th 599702	Black Prince of Sunbeam 504521	Black Peer of St. Albans 456385	Erie Revolution 404801
			Blackcap Glencarnock 8th 438140
		Pride 17th of Sunbeam 407797	Playman of Sunbeam 338509
			Elsy's Pride Elnor 351980
	Erica Marlene 8th 398328	Erwin Marshall 351889	Earl Marshall 183780
			Erica McHenry 38th 183788
		Erica Entella 8th 378684	Eran 291538
			Evince 4th 291539
Dam: ERICAMERE T. 5th 668754	Eileenmere 85th 470007	Eileenmere 32d 428072	Eileenmere 15th 398457
			Blackbird Girl 7th 363545
		Enchantrene 364519	Shady Brook Elwood 246334
			Elmland Erica A. 7th 242131
	Erica Sunny T. 453075	Revolution 25th 405586	Blackcap Revolution 287269
			Blackbird Bettina M. 2d 364800
		Sunnyside Ever Erica 418015	Eileenmere 11th 380207
			Ever Erica 2d 393178

In this Bull you have the blood of six different International Grand Champions—and you have a breeding Bull—you can see the Calves—yearlings and two year olds. Be sure you see him for he is the kind of a herd Bull anyone can use.

27 Cows and Heifers——8 Bulls

EIGHTEEN head are COWS with SEVEN CALVES at side and the other COWS due to CALVE early. ONE BRED HEIFER by the old Bull and eight OPEN HEIFERS by him. . . . There will be TWO two-year old BULLS and FIVE YEARLINGS—all sired by PRINCE ERIC 2d of LAKEWOOD. Families include Witch of Endor, Ballindalloch Jilts, Ballindalloch Blackbirds, Miss Burgess, Queen Mothers, Eborea Ericas, Blackbirds and Blackcaps. There are only thirty-five lots—but they'll do anywhere.

Remember the sale will be held at the Central Illinois Breeders' Heated Sale Pavilion. Lunch will be available. Sale to start promptly at 1:00 P. M.

For Catalogs, Write:

Merrill S. Castle, Owner - Morton, Illinois

. . Foreign News . .

A change in the judging system at Perth will be tried in the 1949 event. In the Aberdeen-Angus show two British or Scotch judges will select the top twenty animals of each class. From these tops the foreign judge will pick his champions. The Aberdeen-Angus judge at Perth will be L. T. Sanderson, of New South Wales, Australia. Mr. Sanderson is the owner of the Wallah herd, where the famous Mulben Embassy is the senior sire.

■

CONTROL OF TYPE

Commenting on the change in the Perth judging system Alexander Keith, secretary of the Aberdeen-Angus Society of Scotland, points out that "This system keeps control of type in our hands, but leaves it to the overseas judge to select the best of our best.

"The Shorthorns have made a terrible mistake by having single overseas judges every year with the result that the champions vary in character from year to year and are in fact rapidly losing reputation as well as quality as a result."

■

We imagine, however, that the 1949 Shorthorn judge at Perth will prove entirely satisfactory to all concerned. He is Les Mathers, of Mason City, Illinois. Les Mathers has bred and developed a lot of good ones in his own breed, including a number of International champions.

■

EXPORTERS TAKE A LOSS

A sale of fifty-two bulls imported from Scotland at Buenos Aires resulted in a loss to the exporters on all but thirteen head. Prices ranged from 3,100 to 50,000 pesos. Six Aberdeen-Angus bulls, brought in from Scotland, sold for an average of 9,250 pesos with a top of 17,000.

■

Rumors from Australasia have it that an Aberdeen-Angus bull from "down under" is to be exported to a leading Scotch herd. If so it would be the first time in the history of Australia or New Zealand that a Doddie has gone back to the country of origin.

The bull in question is Embassy 50th of Mangatoro, a two-year old show son of the great breeding bull, Mulben Embassy. Embassy 50th is owned by D. G. Grant, of Dannevirk, New Zealand. Mr. Grant brought Mulben Embassy from Scotland. Sons and daughters have made an outstanding record in taking championships in Australia and New Zealand. Mulben Embassy was sold in the past year to go to a leading herd in Australia.

■

TWO-WAY PRICE TREND

While prices at the Aberdeen female sale were somewhat lower than a year ago several auctions of weanling steer calves in Scotland showed an upward trend. Part of the decline in values at Aberdeen was laid to the lower quality of the offerings. Best demand was for two-year old heifers where the top was $2,200.00 for a Eulima show heifer from the Kilham herd of Sir Alfred L. Goodson. Top yearling brought $1,500.00 at Aberdeen. She was a Witch of Endor. Prices on the 216 head sold were $64.00 per head lower than a year ago.

In contrast commercial Aberdeen-Angus values in Scotland were working higher. At St. Boswells auction top on weanling calves was $280.00, with the average $108.00 per head. This average was $28.00 higher than a year ago.

■

DOUBTS "HYBRID VIGOR"

Articles on the cross-breeding dairy cattle experiment by the U.S.D.A. at Beltsville, Maryland, drew the comment from a

Carter's Stock Farm

Herd Sire:

Evader Bandolier 2d 898240

He sired by the Top Son of the International Junior Champion BANDOLIER of ANOKA.

We have for sale a few cows bred to this great sire; as well as a few Bulls sired by him.

Visitors always welcome

R. K. Carter & Son

5 Miles North; on Route 78

ELMWOOD, ILLINOIS

Thank You *and Good Luck*

Looking over last year's business, we wish to congratulate the following breeders upon these fine purchases from us, and wish them every success with these cattle.

MR. and MRS. DONALD D. FLORENCE, Limestone Plantation, Keswick, Virginia, for their purchase of EILEENMERE C. R. 12th, a very outstanding son of EILEENMERE 499th; also five fine daughters of "499th" bred to EILEENMERE R. 21st, the 1947 International Reserve Grand Champion Bull.

MR. W. L. HAM, Glen Angus Stock Farm, Fergus, Ontario, Canada, on his purchase of EILEENMERE W. R. 3d, a member of our Two-Bull Group which placed Second at the 1947 International.

MR. E. O. ORTMAN, Canistota, South Dakota, on his purchase of EILEENMERE C. R. 21st, a typey son of EILEENMERE R. 21st, to head his fine herd.

MR. JULIAN ADAMS, Lynchburg, Virginia, on his purchase of RUNDLES' LADY ELINE 3d, a very beautiful show daughter of EILEENMERE R. 21st.

TURKANA FARMS, East Liverpool, Ohio, on their purchase of a fine female, ELBINA BELLE of MEMORY LANE.

MR. HAROLD BAUGHMAN, Bloomfield, Iowa, on purchasing a fine son of EILEENMERE 499th, as his herd sire.

MR. ORVAL TRIMBLE, Newman, Illinois, on selecting a stylish daughter of "499th" to serve as a foundation female in his herd.

And in Illinois we also wish to congratulate MESSRS. JOHN ARK, Jr., & SONS, Paxton; KERMIT BEDEL, Gibson City; GUY HORNEY & SONS, Beason; WAUBBEN BROS., Warrensburg; JOHN LEE, Heyworth; WM. SANDEL, Lincoln; and CLAUDE LORANCE, Laura; each on their purchase of a fine son of the great "499th".

Outstanding breeding stock of both sexes for sale at all times. Visitors always welcome.

Happy New Year to All

Rundles' Angus Farms **El Paso, Illinois**

Lamoine Valley Aberdeen-Angus Breeders' Association

Third Annual All ★ Sale

Tuesday, February 15, 1949, Colchester, Illinois

IN HEATED SALE PAVILION

57 Females . . . 73 Head . . . and 16 Bulls

16 Cows, some with Calves at foot; 22 Bred Heifers; and 19 Open Heifers

Consignors:

Consignors	Bulls	Open Heifers	Bred Heifers & Cows
H. LEON BARRETT, Lewistown	2	–	–
BAYLOR FARMS, Cuba	–	–	3
BLAU-VELT FARMS, Macomb	–	1	–
CARL BONNETT, Bushnell	–	1	2
F. M. BRADLEY, Avon	–	–	1
H. BRUCE BRICKER, Macomb	3	–	8
LYNN EATON, Brooklyn	–	1	–
CLYDE EWAN, Lewistown	–	–	2
HERBERT M. GREENUP, Colchester	–	–	2
GEORGE HALLUM & SON, Monmouth	1	–	1
RAY M. HAMILTON, Good Hope	2	4	1
ROSS E. HANNA, Little York	–	–	8
W. H. HANSON & SON, Monmouth	–	1	–
J. MILES McGREW, Walnut Grove	1	4	–
ROY H. McMILLAN, Astoria	–	3	2
JOHN D. MILLER, Bushnell	–	–	1
F. A. MOORE & SON, Monmouth	–	1	–
CECIL R. NEILL, Carthage	1	–	–
TRUAX & LAVOI, Fiatt	1	2	–
W. T. WEIR, Gladstone	–	1	6
GLENN WEAVER, Colchester	4	–	1
LAWRENCE WILSON, Colchester	1	–	–
	16	19	38

Bulls

The GET of great breeding Bulls, including EILEEN-MERES, BANDOLIERS, and SUNBEAMS, and rich in the blood of EARL MARSHALL, will be sold here. . . . Several promising Herd Bulls. . . . good enough to improve your herd will be found in this sale.

Females

A very select and toppy group of Cows, Bred and Open Heifers. . . . the kind that will make great Foundation Females. . . Choice Pedigrees, rich in the blood of Champions. . . of Popular Families along with Good Individuality makes ideal Foundation Females.

Families

Include Ballindalloch Georginas, Juana Ericas, several strains of Miss Burgess, McHenry Barbaras, McHenry Blackcaps, Cridlan and Elslow Evergreen Ericas, and other good families.

Write for Catalog

Plan to attend this sale and secure some of the bargains that will be found here.

Lamoine Valley Aberdeen-Angus Breeders' Ass'n

BRUCE BRICKER, Sale Manager
Macomb, Illinois

J. CODER HAMILTON, Secretary
Good Hope, Illinois

It takes

more

than a Family Tree

▪ ▪ ▪

The

Jilt Jubilee

of 1949

Offers you both

Top

Foundation Quality

and most of the

Top Families

▪ ▪ ▪

Cattle good enough for Top Herds and at prices everyone, large or small can afford to own.

▪ ▪ ▪

Herd Sires

Eileenmere 1023
Bandolier of Anoka 46th
Eric Bandolier of Anoka 25th
Blackcap Bardolier G. A. 2d
Blackbird Bandolier of Anoka 25th
Eli Bandolier of Longview
Bandoliermere 4th

One of the best groups of Bulls in the Country

▪ ▪ ▪

Sale to be held

Tuesday, March 22

AT COLUMBUS JUNCTION, IOWA

▪ ▪ ▪

For Catalog write

Forrest Larmer

MUSCATINE, IOWA

British breeder that the so-called "hybrid vigor" of cross-breds was over-estimated. From work in his own herd, and while working with a similar experiment in Great Britain, he had come to the conclusion that any noticeable improvement in production of cross-bred heifers over their dams was due to the prepotency of the sire involved, and not to hybrid vigor. The same differences, he pointed out, are in evidence in pure bred herds when a "breeding bull" is used.

▪

A suggestion from the Royal Agricultural Society that all exports of breeding stock from Great Britain and Scotland be handled on a "national basis" has received scant support from the breed societies invited to the meeting in London. It was pointed out that Britain's reputation as "the stud farm of the world" was based on quality of stock exported, not quantity. Any relaxation of this policy would eventually result in a lessened dollar volume, not an increase. Also, the groups involved did not care for more government intervention in their affairs than they now face.

▪

BEEF, NOT MILK

Due to war-time government emphasis on milk production against beef production the food economy of Great Britain is seriously out of balance. Milk production is fifty per cent above the 1933-34 average while beef production is one-third less than for the same-pre war period.

At a meeting in Edinburgh, Scotland, between members of the National Farmers Union and animal health officials much dissatisfaction was expressed over the campaign against Bangs disease. While the use of Strain 19 in vaccination was upheld the opinion was expressed that the accuracy of aglutination tests, plus the need for simpler tests, was the big need.

Another problem was that too many vaccinated animals sold for export failed to clear up in tests in time for shipment. As one breeder expressed it "It is not what we lay aside for export; it is what the exporter wants." The subject of compulsory vaccination on a national scale was presented. However, those present thought that the time was not yet ripe.

▪

WELL KNOWN BREEDER DIES

Death of W. Gilchrist Macbeth, of Dunira, is reported from Scotland. He founded the Dunira herd in 1921, with his chief herd sire Esclad of Bleaton purchased for $15,000.00. One of the famous bulls bred by Mr. Macbeth was Erman of Dunira, Royal champion in 1931. Another well known sire was Keystone of Dunira, which "made" the Gaidrew herd.

The original herd was dispersed in 1940 and Dunira House was used by the government as a hospital during the war.

Pedigrees

A complete five-generation pedigree for only **75c each.** Send the name and number of your bull or cow together with date of calving and the name and number of the sire and dam and we will supply a typewritten pedigree at this low rate for as many as you may order.

Aberdeen-Angus Journal

WEBSTER CITY, IOWA

Welcome **1949**

. . . . . Visitors Always Welcome

We are proud to Show Our Calves by
Blackcap Baron 15th of Page 745102
and his son Bargess 902420

Buena Farms

Ray & Herbert Cline, Bussey, Iowa

Last Hope Farms

Herd Sires

Senior
Eileenmere 655th 794022
Son of EILEENMERE 500th, the 1946 International Grand Champion.

Junior
Black Bandolier of Last Hope 996720
Some 6 month old BULL CALVES for sale by EILEENMERE 655th.

Farm 7½ Miles North; 2 West of Ogden.

Aikin Muench & Sons

OGDEN, IOWA

Aberdeen-Angus Bulletin

(Continued from page 59)

Ulmer Stafford, both 4-H club members from Wilson County, won First and Second places respectively, both showing Aberdeen-Angus steers.

The sale following the show, the grand champion steer brought $1.07 per pound and was purchased by the Cain-Sloan Company, of Nashville. The reserve went to the Neuhoff Packing Company, of Nashville, for 51 cents per pound, while the grand champion steer of the negro show was purchased by the Neuhoff Packing Company for 50 cents per pound.

—Fieldmen—

The annual meeting of the Kentucky Aberdeen-Angus Breeders' Association on November 11th made plans for the spring sale. Officers elected for another year are B. C. Cotton, Dry Ridge, Kentucky, president; A. N. Bottorff, Prospect, vice-president; and Henry A. Quisenberry, Winchester, Kentucky, secretary-treasurer.

—Fieldmen—

The Kentucky Heifer Calf and Steer sale was very successful on November 18th. The 34 heifers sold at satisfactory prices, and 4-H and FFA boys rapidly bought the steers for next year's projects. There were not enough steers to go around, reports McSpadden.

Modena moves

(Continued from page 53)

All this in a few brief years. Today many of the good herds of the south carry the blood of this pioneering sire.

Long an admirer of the superb fleshing and handling qualities of the Eileenmeres, Mr. Roebling in the '30's bought Blackcap Tolan 100th, only daughter of the famous Blackcap Tolan 35th. It was Blackcap Tolan 35th, if you will remember, who won the International female championship in 1934

Southeast Pennsylvania Grand Champ

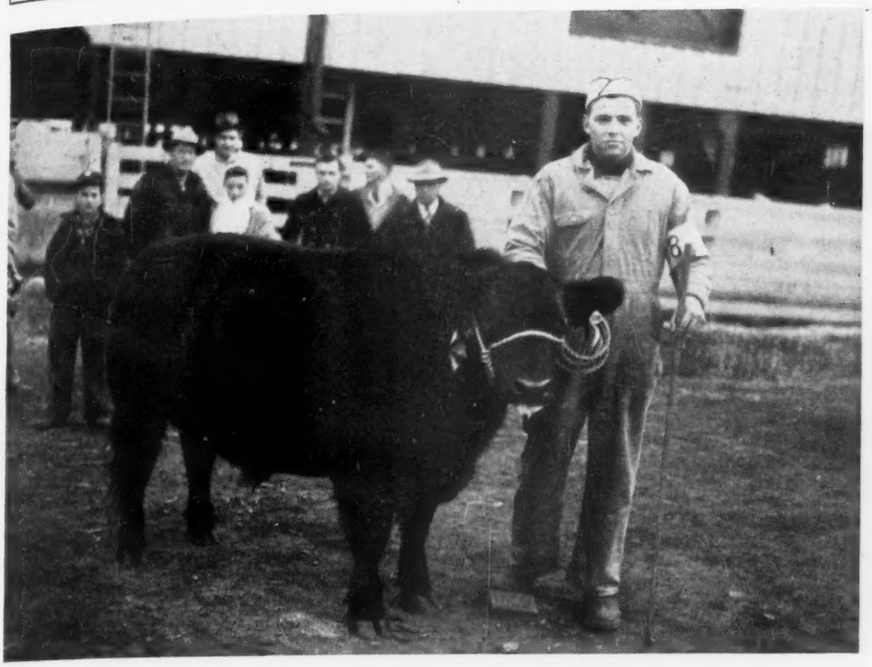

FRANKLIN REICHARD, 19, of Nazareth, R 1, Northampton county, Pennsylvania, with his 1075-pound Aberdeen-Angus steer, Sam 3d, which won the Grand Championship at the recent annual Southeast Pennsylvania District 4-H Baby Beef Show and Sale, out of 309 entries from thirteen counties. He sold for 76 cents a pound to Berkshire Hotel, Reading, Pennsylvania.

Homeland

Presents
R.L.S. Prince Eric 18th 943341
To assist
Lothar's Boy T. 685593, and
Enlate Eline Eric 871534
Visitors Always Welcome

MEIER BROS.

MELBOURNE, IOWA

A New Herd

A general description of our Cow Herd has been given in the previous issues of the JOURNAL. They are good cattle, well bred all by long established herds. We are raising cattle on a practical basis. We do not use nurse cows and never will.

One May 47 bull calf only left for sale

H. H. Harris Farms

BATTLE CREEK, IOWA

H. H. Harris, M.D., Owner, Battle Creek, Iowa
Gerald Richabough, Mgr., Danbury, Iowa

10 Bulls

Attend

Marycrest's Annual Sale

Thursday, April 28th, 1949

MALOY, IOWA

JOHN D. and MARY WARIN, MALOY, IOWA

40 Females

35-36, the only cow of any beef breed to accomplish this. Mated to Blackcapmere 113th the daughter of the three-times champion produced Blackcap Millionaire of Modena, who in recent years has been the No. 1 sire in the herd and who has produced a lot of good ones. Also in use in the herd has been Evolution 2d of Wickwire, by imported Bemaster of Dalmney, champion at the Royal and at Perth.

Visitors to Modena in the days prior to 1941 will remember with pleasure the unusual home of the Roeblings and the center of activity at the Plantation. The three masted schooner "Black Douglas"—and a fitting name for an Aberdeen-Angus headquarters—for several years served as the Roebling home. Shortly before the advent of World War II the Black Douglas was purchased by the government to patrol the Alaska seal waters against Jap poachers.

But getting back to Modena Plantation of 1949 another addition has been made besides the new show barn. Last fall W. S. Rice, for many years in beef cattle work for the University of Georgia, assumed the managership of the farm and herd of this unusual and picturesque Aberdeen-Angus establishment.

Enoch and Bob Johnson

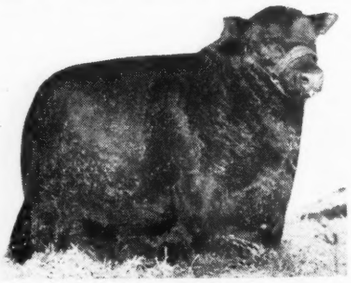

Revolution Blue Boy of Ida 12th
Registered
Aberdeen-Angus Cattle
GALVA, IOWA

Potatoes, Cabbage, Doddies

(Continued from page 55)

grass. More recently a near-by farm was purchased which is largely permanent pasture and meadow.

The Walsh cows are wintered economically, but well. Chopped hay and chopped straw are blown into the barns. The hay is chopped green and dryed in the barn. Use of a blower and motor reduces the moisture content quickly. About two weeks is needed to thoroughly dry the hay, although the blower may not be operating all of the time during the last days of curing. The result is an excellent roughage, of almost "rabbit hay" quality. And don't think that the Doddies don't go for it.

One is impressed on visiting the Walsh farm of the amount of painstaking effort and planning which goes into the three phases of operations—the truck crops, the hog herd, and the Aberdeen-Angus. They all dovetail nicely, and all are there for a reason. Operations are based on production of a quality product.

Although the Aberdeen-Angus herd is the newest phase of the business it is a going concern aimed at a long-time market.

Making of a Champion

(Continued from page 57)

to breeding and how much to feeding. "It goes without saying that you have to start with a calf of the very best breeding. But we both have seen good calves ruined by feeding. Either too much, too soon; perhaps too much corn; or the other extreme of not enough. I think the steers at the 1948 International had the best job of feeding done on them I have ever seen. I lay it to the fact that corn was high priced, and protein not so high by comparison. As a result they got less corn and plenty of protein. In a year of cheaper corn prices more of it will be fed and the result will be steers lacking the smoothness and mellowness you saw in Chicago."

The Yoders have been feeding steers for show competition for eighteen years. All three breeds have been fed. But it is significant that their champions have all been Aberdeen-Angus. There was the International grand champion of 1935. The 1936 grand champion at Los Angeles. The 1947 breed champion at the International. And of course the 1948 steer—reserve breed champion at the Royal and grand champion at Chicago.

While Charlie Yoder feeds steers partly as a pastime he is engaged in large scale feeding operations, nevertheless. For at the Fruitland breeding farm of the Maplecrest Hatcheries around 12,000 turkey hens were kept the past year for egg production. Last summer 97,000 broilers were fed for market, turned over every twelve weeks. This winter 62,000 broilers will be fed out at Fruitland under Mr. Yoder's supervision.

Oh, yes, we almost forgot. When Glen McCarthy, of Houston, Texas, bought Old

Maas Brothers Angus

The Herd with TYPE, QUALITY *and* PEDIGREE

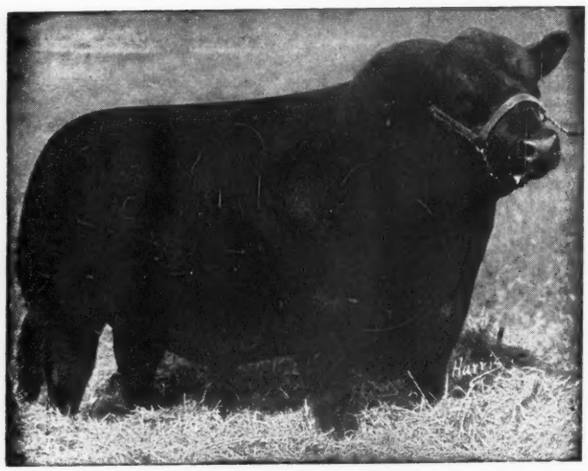

Our Chief Herd Sire:

Prince Quality of Sunbeam
744657

We are certainly happy that PRINCE QUALITY M. B. 1035836 was able to win his class and be made the Reserve Junior Champion at the 1948 International. He is one of several top sons of PRINCE QUALITY of SUNBEAM.

Congratulations to Great Oaks

12 Miles Southwest of Iowa City, Iowa

Phone Sharon Center 2 on 35

Visitors always Welcome

IVAN MAAS

RIVERSIDE, IOWA

MEREDITH MAAS

Gold for $10.75 a pound to set an International record it was announced that the champion would be served at the opening of McCarthy's new Shamrock Hotel on St. Patrick's day. Come St. Patrick's day Iowa's population is going to be short at least by one. For a man named Yoder figures on trying one of those Old Gold steaks. He believes it will be the best beef he has ever tasted.

This Business of Breeding

(Continued from page 47)

percent of the breeders of Aberdeen-Angus cattle today depend upon their cattle and the soil for their complete living. They understand their cattle and they also realize the place beef cattle take in improving our land.

The wealthy man may have the means of buying the very best cattle, but he will be successful only in so far as he, or some responsible man associated with him, is a real stockman. Success in other lines of endeavor is no guarantee that a man will be a successful cattle breeder. I know many of you can recall instances in which wealthy men have purchased the very best cattle obtainable. None of these men were ever successful until he secured a real live stock man to work with his cattle. Fortunately many of these wealthy men have been able to hire top cattlemen and have contributed greatly to the improvement of our breed. They were able to buy the best bulls and best females which were for sale, and by mating these, they were able to make a great contribution to breed improvement.

Aberdeen-Angus Live Longest

They were able to start their breeding program at the top and by doing so were able to take advantage of another man's lifetime work. A man who has extra money available, does not have to sell his best young cattle year after year in order to live. In this way he continues to mate the best to the best and is fixing those desirable characteristics in each animal. He is eliminating many of the faults and his chances for improving the breed become greater each year.

Perhaps the greatest reward the successful breeder of pure bred live stock has is the personal satisfaction of knowing that he has served others well. He knows that the animals which he has sold to others have improved their herds. He sees better living conditions made possible in the homes of beef cattle men who have purchased and used his bulls. He has definitely worked an improvement in pure bred live stock.

Now that we are starting a new year, let's all resolve to be better pure bred breeders. Let us check our herds carefully. If we have animals which we know are not good enough to be called pure breds, let's send them to market or at least sell them to go into commercial herds and not sell them as pure breds. Let us resolve to improve our own herds. Perhaps we need a new bull. Certainly every one can always use a better herd bull. When you find a bull which you think will work an improvement in your herd, buy him if possible. If he is not for sale, try to get one of his sons. Good herd bulls are great breed improvers and along with this good herd sire, we must have top females. No herd ever had too many good females in it. Some of our great bulls which have made outstanding records would have been even greater had they been mated to better females.

Let's resolve to improve our herds because by doing so, we not only improve the breed, but we will improve living standards for all mankind. Pure bred live stock was made for pure bred men.

HAPPY NEW YEAR!

BELLEVUE FARMS

REGISTERED ABERDEEN-ANGUS

For Sale **20 Head of Yearling Heifers**

Consisting of ELBAS, BARBARAS, FLINES, ELLUNAS, and BLACKCAPS. . . . Sired by a Grandson of BANDOLIER of ANOKA 3d.

LESLIE C. OLIVER — WILLIAMSBURG, IOWA

Get on the Beam *with*

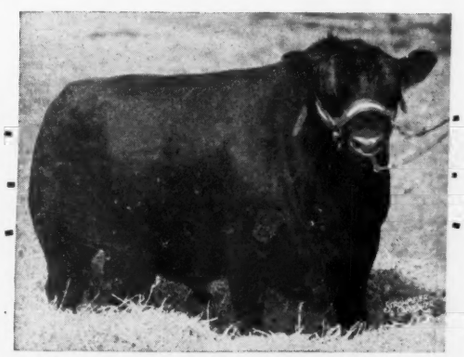

Bardolier of Anoka 34th

S O S
See Our Sires

in our herd is the Breeding of **Champions**

Our Many thanks to

ELIZABETH A. HENRY, of Gooding, Idaho, and VATOW BROTHERS, of Wellfleet, Nebraska, who have purchased the first two sons of BANDOLIER of ANOKA 34th to leave our farm.

We have the kind you need

Paradise Stock Farm — Ernest Breniman & Son — **Brooklyn, Iowa**

Curtiss Candy Doddie Calves av. $263.00

Mr. Otto Schnering, president and founder of the Curtiss Candy Company, looks on as Charles Daubs (right), of McNabb, Illinois, is congratulated by Delbert H. Kingston, live stock superintendent at the Curtiss farms, for outstanding work with his Aberdeen-Angus steer purchased at the 1947 4-H and FFA sale conducted by the farms. For winning the Reserve Grand Championship in the Carcass Class at the 1948 International Live Stock Exposition with his project, Curtiss Candy Scholar, Daubs received from Mr. Schnering a check for $150.00, a trophy, a certificate of achievement and a gold pin. The check represented one-half the purchase price of his project. The presentation ceremony preceded the recent 1948 Junior Sale at the farm. Daubs and his parents were house guests of Mr. and Mrs. Schnering the day preceding the sale and ceremony, as were five other winners and their parents.

An average of $263.00 was received on the nine Aberdeen-Angus steers sold in the 3d annual Curtiss Candy Company 4-H and FFA Project Sale, held December 11th at the 711 Farm, Cary, Illinois.

A top price of $350.00 was paid by Tom Baltosser, West Unity, Ohio, for Curtiss Candy Smoky.

Eight states were represented among the purchasers of projects, with bids being received from as far east as Maine and from California in the west. The average for the seventy projects, representing eight different breeds of animals, was $240.92. This consisted of Holstein, Guernsey, Brown Swiss and Ayrshire in the dairy breeds; Aberdeen-Angus steers; Shropshire Sheep; Yorkshire and Hampshire bred gilts.

Following is a list of the Aberdeen-Angus purchasers:

Curtiss Candy Blackcap, sold to John Hayes, Union Grove, Wisconsin.

Curtiss Candy Blackie, sold to John Delks, Palatine, Illinois.

Curtiss Candy Sambo, sold to John Delks, Palatine, Illinois.

Curtiss Candy Smoky, sold to Tom Baltosser, West Unity, Ohio.

Curtiss Candy Ames Perfect, sold to W. F. Carey, Rt. 1, Mineral Point, Wisconsin.

Curtiss Candy Friskie, sold to Charles Daubs, McNabb, Illinois.

Curtiss Candy Shorty, sold to Edmund M. Hayden, Woodstock, Illinois.

Curtiss Candy Senator, sold to Madison Twp. FFA, Rt. 1, Wukorusa, Indiana.

Curtiss Candy Royal, sold to Roger Hefner, Rt. 2, Woodstock, Illinois.

Delbert H. Kingston, superintendent of live stock at the Curtiss Candy Farms, read the animal pedigrees at the sale, with Bud Seitz doing the selling. Harvey Swartz and Francis Darcey worked the ring.

In an impressive ceremony before the sale, Mr. Otto Schnering, founder and president of the Curtiss Candy Company, presented a check, trophy, certificate of achievement and a pin to each of six youths who had done outstanding work with projects purchased at the 1947 sale. The amount of the check in each case was equivalent to one-half the purchase price of the project.

High Plains Breeders' Sale

Oberlin, Kansas, November 17th

SUMMARY:

47 Lots	$17,650.00, average	$ 375.53
6 Bulls	3,000.00, average	500.00
41 Cows	14,650.00, average	357.31
Top 5 Head	2,990.00, average	598.00
Top 10 Head	5,545.00, average	554.50
Top 15 Head	7,755.00, average	517.00

Top Bull—(Tie) Black Prince M. B. 101-2908; calved May 11, 1947; sire, Eylar Black Prince 18th 731384; dam, L. & S. Bird Marshall 2d 750119; consigned by Billings Angus Farms, Alton, Kansas; purchased by Brown Brothers, Oberlin, Kansas 600.00

Top Bull—(Tie) Maygar of Harlanview 104-3366; calved April 15, 1947; sire, Black Peer of Harlanview 815843; dam, Maggie B. of Harlanview 856380; consigned by Harlanview Stock Farm, Harlan, Kansas; purchased by C. H. Diederich, Cedar Bluffs, Kansas 600.00

Top Cow—Bunny Girl of Yuma 6th 1038-334; calved June 1, 1947; sire, General D. 19th 794038; dam, Bunny Girl of Yuma 2d 897981; consigned by A. W. Lambert, Yuma, Colorado; purchased by Gordon Sipple, Yuma, Colorado 625.00

Second Top Cow—Blackbird C. 106th 522-367; calved March 15, 1935; sire, Environ Marshall 387328; dam, Blackbird

DON HEAD FARMS

"The Home of Quality Live Stock"

Jersey Cattle — **Aberdeen-Angus Cattle** — Southdown Sheep

Herd Sires:

Enchanter of Bordulac 2d -60699- 562204

. . . . . An intensely line bred BLACKCAP REVOLUTION bull

Bandolier of Anoka 16th -62424-

. . . . . A double grandson of BLACKBIRD BANDOLIER of PAGE

Glenelg Lad 7th -65151-

. . . . . A double grandson of MIDDLEBROOK PRINCE 33d

Richmond Hill Ontario, Canada

W. REDELMEIER, Owner — PERCY WEBB, Chief Herdsman

Pedigrees

A complete five-generation pedigree for only 75c each. Send the name and number of your bull or cow together with date of calving and the name and number of the sire and dam and we will supply a typewritten pedigree at this low rate for as many as you may order.

Aberdeen-Angus Journal

WEBSTER CITY, IOWA

C. 16th 419972; consigned by Floyd Rice, Palisade, Nebraska; purchased by W. L. Jennings, Dresden, Kansas (Calf to Joe Kogl, Atwood, Kansas for $290).... 590.00

Third Top Cow—Hazel G. D. 5th 1074680; calved May 2, 1947; sire, Eileenmere H. D. 719831; dam, Hazel D. 3d 719833; consigned by Harry R. Dannenberg, Gaylord, Kansas; purchased by Billings Angus Farm, Alton, Kansas.... 575.00

Fourth Top Cow—Fancyell 3d of Crestview Eclat 6th 429607; dam, Fancyell 2d of Crestview 500247; consigned by Wm. Ljungdahl & Sons, Menlo, Kansas; purchased by Joe Kogl, Atwood, Kansas (Calf to W. L. Jennings, Dresden, Kansas for $225.00).... 555.00

BULLS:

Black Prince M. B. 1012908, (Billings Angus Farms), calved 5-11-47; sire, Eylar Black Prince 18th 731384; Brown Brothers, Oberlin, Kansas.... 600.00

Bandolier G. D. 4th 1049629, (Harry R. Dannenberg), calved 6-16-47; sire, Bandolier G. D. 851795; Eli Vatau, Sr., Wellfleet, Nebraska.... 450.00

Eric and Elvan's Blackbird, (Golden Plains Angus Farms), calved 2-25-47; sire, Black Eric E. 4th 652768; Hill Brothers, St. Francis, Kansas.... 350.00

Maygar of Harlanview 1043366, (Harlanview Stock Farm), calved 4-15-47; sire, Black Peer of Harlanview 815843; C. H. Diederich, Cedar Bluffs, Kansas.... 600.00

Eric Bandolier G. 14th 976344, (Railsback Brothers), calved 7-19-46; sire, Applewood Bandolier 100th 690818; Eli Vatau, Wellfleet, Nebraska.... 500.00

N. U. Revemere 3d 792775, (Floyd Rice), calved 4-25-44; sire, Revemere of Wheatland 48th 699108; Carl Larson, Oberlin, Kansas.... 500.00

COWS:

L. & S. Marshall 2d 893972, (Billings Angus Farms), calved 5-19-45; sire, Revemere of Wheatland 50th 699105; O. R. Cooper, Atwood, Kansas.... 410.00

Prairie Queen 12th 632227, (G. W. & Ada C. Caldwell), calved 5-25-41; sire, Betty's Badman 551421; Vatau Brothers, Wellfleet, Nebraska.... 500.00

Prairie Queen 123d, (G. W. & Ada C. Caldwell), calved 3-9-48; sire, Irenmere of Wheatland 19th 752452; Gordon Sipple, Yuma, Colorado.... 310.00

Prairie Queen 13th 693122, (G. W. & Ada C. Caldwell), calved 5-28-42; sire, Lasonia 4th's Sol 589203; O. R. Cooper, Atwood, Kansas.... 380.00

Prairie Queen 131st 825032, (G. W. & Ada C. Caldwell), calved 4-4-44; sire, Prudence L.'s Revolution 632497; Dale Barton, Oberlin, Kansas.... 380.00

Prairie Queen GAC 3d, (G. W. & Ada C. Caldwell), calved 3-1-48; sire, Irenmere of Wheatland 19th 752452; Rudy Farmon, Stratton, Nebraska.... 315.00

Miss Blackcap R. B. P. 6th 1087632, (Calvin Chestnut), calved 1-15-48; sire, Black Bar of Elmdale 9th 838357; Whitney Brothers, Norton, Kansas.... 255.00

Queens Revolution, (Fred J. Counter), calved 3-18-48; sire, Harlanview's Revolution 815842; Rudy Farmon, Stratton, Nebraska.... 200.00

Lady Independence's Betty H. D. 2d 999-115, (Harry R. Dannenberg), calved 6-24-46; sire, Bandolier G. D. 851795; Joe Kogl, Atwood, Kansas.... 385.00

Hazel G. D. 5th 1074680, (Harry R. Dannenberg), calved 5-2-47; sire, Eileenmere H. D. 719831; Billings Angus Farm, Alton, Kansas.... 575.00

May's Bird B., (Golden Plains Angus Farms), calved 2-7-47; sire, Black Eric E. 4th 652768; Milton Biggs, Levant, Kansas.... 425.00

Blackbird Miriam L. R., (Golden Plains Angus Farms), calved 2-27-47; sire, Black Eric E. 4th 652768; Milton Biggs, Levant, Kansas.... 350.00

Lois of Harlanview 933305, (Harlanview Stock Farm), calved 3-26-46; sire, Harlanview's Sunbeam 693961; Victor Breiner, Norton, Kansas.... 410.00

Lady Joan of Harlanview 3d 933308, (Harlanview Stock Farm), calved 3-29-46; sire, Harlanview's Sunbeam 693961; Gordon Sipple, Yuma, Colorado.... 425.00

Hill's Black Beth 1078182, (Vernon Hill), calved 11-20-47; sire, Big Smith Major 3d 776324; John Brand, Yuma, Colorado 260.00

Queen's Beth 2d 1078183, (Vernon Hill), calved 1-2-48; sire, Big Smith Major 3d 776324; John Brandt, Yuma, Colorado.... 260.00

May Blackbird of Bar J., (T. W. Jackson), calved 5-1-48; sire, Big Smith Major 596-925; Wiley & Unger, Oberlin, Kansas.... 225.00

Gertrude of Bar J., (T. W. Jackson), calved 5-7-48; sire, Big Smith Major 596-925; W. L. Jennings, Dresden, Kansas.... 225.00

Susan of Bar J., (T. W. Jackson), calved 5-10-48; sire, Big Smith Major 596925; O. R. Cooper, Atwood, Kansas.... 230.00

Sky Farm

Presents **Chief Herd Bull**

Prince Sunbeam 216th 932054 . . . .

Calved October 21, 1945.

Sire: PRINCE SUNBEAM 55th 754906	Black Prince of Sunbeam 504521	Black Peer of St. Albans 456385	Erie Revolution 404801
			Blackcap Glencarnock 8th
		Pride 17th of Sunbeam 407797	Playman of Sunbeam 338509
			Elsy's Pride Elnor 351980
	Evergreen 16th of Sunbeam 493260	Elmore Harrison 2d 415520	Revolution 7th 387969
			Elmosa 2d 220061
		Evergreen 6th of Sunbeam 418632	Playman of Sunbeam 338509
			Evergreen 2d of Sunbeam
Dam: BLACKBIRD 186th of SUNBEAM 744654	Royalist of Logie 582947	Gandell 582944	Prince Pride of Duthil
			Gens 451476
		Rosebush of Ballindalloch 582945	Ellerman of Kinermony 582941
			Rosebriar of Ballindalloch
	Blackbird 70th of Sunbeam 504515	Ballindalloch G. of Sunbeam 407789	Eberfield 2d 390839
			Georgina Brown 393152
		Blackbird Progress of Sunbeam 458215	Arney Peer of Sunbeam 385049
			Blackbird Progress 42d 392404

Purchased at a Top Price in the 1947 Sunbeam Achievement Sale

• • •

The Calves by "216th" are Outstanding

YOUR INSPECTION WILL BE WELCOMED

Miami, Oklahoma

MR. and MRS. GEO. COLEMAN, Owners — O. A. POWELL, Manager

Essar Ranch

San Antonio, Texas

Presents as **Chief Herd Bull**

Master Prince 2d 823873 . . .

Sire: PRINCE SUNBEAM 29th 629408	Black Prince of Sunbeam 504521	Black Peer of St. Albans 456385	Erie Revolution 404801
			Blackcap Glencarnock 8th
		Pride 17th of Sunbeam 407797	Playman of Sunbeam 338509
			Elsy's Pride Elnor 351980
	Erica Marie of Sunbeam 543531	Revolution 81st 419223	Blackcap Revolution 287269
			Pride of Ash Row 297073
		Erica Marie 9th 434227	Earl Eric Marshall 392402
			Erica Marie 7th 399639
Dam: MISS BEROSA MASTER 3d 686236	Master Page 484244	Evascus of Page 428029	Glencarnock Revolution 6th
			Erica Harrison 19th 392177
		Miss Naomi 420070	Blackbirdman of Rosemere
			Blackbird Naomi 3d 319895
	Berosa K. 3d 480202	Bar Marshall 3d of P. Farm 455966	Bur Marshall 383864
			Barbara Harrison 4th 406577
		Berosa 9th 433183	Enlate Marshall 415310
			Blithe Maid of Hursley 343636

The $20,000.00 Top Selling Bull in the 1946 National Sale—a ¾ brother to MASTER PRINCE of SUNBEAM, the 1947 International Grand Champion Bull.

Watch for our Consignments to Ft. Worth and Houston Sales

VISITORS WELCOME

Tom Slick, *owner* — P. O. Box 176A R. F. D. 4 — **Dr. Paul Keesee,** *manager*

Bessie Blackbird of Bar J., (T. W. Jackson), calved 5-22-48; sire, Big Smith Major 596925; Dean Groneweg, Selden, Kan. 220.00

Felicia Ereca, (Alvin Johnson), calved 8-28-42; sire, Felix of Crestview 2d 512-562; Joe Kogl, Atwood, Kansas 325.00

Revolution's Queenie 16th, (Alvin Johnson), calved 4-19-47; sire, Harlanview's Revolution 815842; Charles Brand, Yuma, Colo. 350.00

Erica N. J. I., (Alvin Johnson), calved 1-15-48; sire, Queen's Repeater 686033; Melvin Hanshett, Norton, Kansas 235.00

Erica N. Cleo, (Alvin Johnson), calved 4-4-48; sire, Envious Elburn of Maize 857-789; Wilbur Dunabun, Almena, Kansas 210.00

Erica of Yuma 4th 1038329, (A. W. Lambert), calved 5-15-47; sire, General D. 19th 794038; Gordon Sipple, Yuma, Colo. 500.00

Bunny Girl of Yuma 6th 1038334, (A. W. Lambert), calved 6-1-47; sire, General D. 19th 794038; Gordon Sipple, Yuma, Colo. 625.00

Fancyell 3d of Crestview 548478, (Wm. Ljungdahl & Sons), calved 4-25-38; sire, Eclat 6th 429607; Joe Kogl, Atwood, Kansas (Calf to W. L. Jennings, Dresden, Kansas for $225.00)

Ruby's Revie 6th 688609, (Wm. Ljungdahl & Sons), calved 7-30-41; sire, Blackcapmere 166th 524695; Clarence Sandlain, Danbury, Nebraska 555.00

Miss Burgess of Crestview, (Wm. Ljungdahl & Sons), calved 1-3-48; sire, Crestview Black Prince 2d 901340; Gordon Sipple, Yuma, Colorado 500.00

Princess Black Girl, (Wm. Ljungdahl & Sons), calved 1-5-48; sire, Crestview Black Prince 2d 901340; Rudy Farmon, Stratton, Nebraska 300.00

Lassie of Crestview, (Wm. Ljungdahl & Sons), calved 1-6-48; sire, Crestview Black Prince 2d 901340; Rudy Farmon, Stratton, Nebraska 265.00

Santella of Crestview 65th, (Wm. Ljungdahl & Sons), calved 2-10-48; sire, Revemere of Wheatland 62d 744258; Wiley & Unger, Oberlin, Kansas 265.00

Miss Blackcap R. B. P. 3d 1023824, (Railsback Brothers), calved 4-2-47; sire, Black Bar of Elmdale 9th 838357; Charles Brand, Yuma, Colorado 240.00

Blackbird C. 106th 522367, (Floyd Rice), calved 3-15-35; sire, Environ Marshall 387328; W. L. Jennings, Dresden, Kansas (Calf to Joe Kogl, Atwood, Kansas for $290.00) 300.00

Blackbird C. 118th 609494, (Floyd Rice), calved 4-25-39; sire, Barmar Echo 505-234; Leroy Yoash, McCook, Nebraska 590.00

Valley Blackbird 2d, (Floyd Rice); sire, N. U. Lincolnmere 3d 628273; Joe Beethe, Yuma, Colorado 400.00

Erica Environs Lady 1001622, (Nelson & Wayne Sankey), calved 5-5-47; sire, Coultas Eileenmere 2d 847682; George Beethe, Yuma, Colorado 340.00

Prairie Acres Enchantress 1038745, (Nelson & Wayne Sankey), calved 10-26-47; sire, Coultas Eileenmere 2d 847682; Fred Counter, Oberlin, Kansas 400.00

Lilas 2d 551924, (Joe Stahley), calved 5-20-38; sire, Blackcap Revolution 28th 479591; Joe Kogl, Atwood, Kansas 385.00

Chaswigs A. L. Queen, (Charles Wiggens), calved 10-28-46; sire, Ever Prince K. 764271; Charles Brand, Yuma, Colorado 340.00

Chaswigs A. L. Ida, (Charles Wiggens), calved 11-3-46; sire, Ever Prince K. 764-271; Chrissie Drommer, Norton, Kansas 395.00

Black Grenadier 400th 882802
Black Grenadier 500th 1011444

OUR ABERDEEN-ANGUS HERD SIRES

These Bulls are outstanding sons of BLACK GRENADIER 2d 588009, our great Herd Sire until his recent death, and grandsons of the nationally known BLACK BARDOLIER 480883. The calves these bulls have sired are most promising.

YOU ARE ALWAYS WELCOME.

Wickwire Farm, Jackson, Michigan

J. STERLING WICKWIRE — FRANK LITTLE, Manager

Vaughn Bros., Albion, Michigan

"CHAMPION BRED ABERDEEN-ANGUS"

See! *Our Double Bred Evader Bull Calves*

and Heifers; also PRIZEMERE ERIANNA 5th's Young Son and Daughters; and Daughters and Sons of ERIANNA B. 6th and BARBARAMERE 15th. . . . We think they are choice . . . . . .

Young Bulls and a few Heifers and Cows for Sale

Vaughn Bros. — Albion, Michigan

Sun Valley Farm

Cassopolis - - - - - Michigan

Select Young Stock Usually For Sale

Featuring

Sunbeam and Bandolier

Breeding

Through Prince Sunbeam 132d *and* Raona's Bandolier 38th

Harry A. Siple, Owner — Frank Mabley, Herdsman — Pierce Ollenbeck, Manager

McCall & Mullins Dissolution

Winterset, Iowa, December 13th

SUMMARY:

63 Lots	$48,345.00, average	$ 201.19
9 Bulls	2,800.00, average	311.11
54 Cows	15,545.00, average	287.87
Top 5 Head	2,375.00, average	475.00
Top 10 Head	4,400.00, average	440.00
Top 15 Head	6,170.00, average	411.33
Top 20 Head	7,750.00, average	387.50

Top Bull—Ruby Benz 7th of McM. 758646; calved May 8, 1943; sire, Erica Benz 475-253; dam, Oxford Pride 36th 492998; purchased by Gerald Mullins, Earlham, Iowa 500.00

Second Top Bull—Benz Black Lad of McM. 954417; calved November 7, 1946; sire, Ruby Benz 7th of McM. 758646; dam, Beauty of Harvlawn 19th 768998; purchased by C. J. Boyle, Earlham, Iowa 415.00

Top Cow—(Tie) Black Beauty of McM. 679-320; calved April 29, 1941; sire, Erica Benz 475253; dam, Oxford Pride 36th 492998; purchased by Harold McElhency & Sons, Ringoes, Iowa 500.00

Top Cow—(Tie) Ruby Enchantress 2d of McM. 817570; calved June 29, 1944; sire, Eameme S. 648243; dam, Oxford

For Sale

Two Good Bulls

Herd Sire

Herd Sire Dingalber Ex. R. 12th 881433

Herd Sire BARBOLIER G. R. 741801,

Herd Sire PROMISING DAMS.

Cow Herd

Trojan Ericena; Miss Blackbirds; Prides and

We are pleased to have callers.

WILLOMER, Farm Manager

Orchards Co., Rt. 1, Romeo, Mich.

Ruby 498650; purchased by F. T. Moore, Ames, Iowa 500.00

Second Top Cow—Gay's Black Beauty of McM. 887494; calved April 20, 1945; sire, Gayborn 677486; dam, Black Beauty of McM. 670390; purchased by Gerald Mullins, Earlham, Iowa 440.00

Third Top Cow—Oxford Pride 36th 492998; calved July 3, 1934; sire, Blackcapmere 62d 328228; dam, Oxford Pride 19th 448394; purchased by A. R. Clause & Sons, Grand Junction, Iowa 435.00

Fourth Top Cow—Black Quality Baress 745-985; calved August 23, 1943; sire, Bar Eston 536404; dam, Innisfree Aldine 5th 694497; purchased by William Sellers, Norwalk, Iowa 410.00

BULLS:

Ruby Benz 7th of McM. 758646, calved 5-8-43; sire, Erica Benz 475253; Gerald Mullins, Earlham, Iowa 500.00

Conne Burgess Bailiff 879500, calved 7-26-45; sire, Blackbird's Bailiff 786058; Harlan Holmes, Menlo, Iowa 345.00

Benz Lad of McM. 887499, calved 9-21-45; sire, Ruby Benz 7th of McM. 758-646; L. E. Stone, Grimes, Iowa 400.00

Benz Black Lad of McM. 954117, calved 11-7-46; sire, Ruby Benz 7th of McM. 758646; C. J. Boyle, Earlham, Iowa 415.00

Pride's Gay Lad of McM. 1036471, calved 4-6-47; sire, Gayborn 677486; Elmer Williams, Prescott, Iowa 370.00

R. B. Pride Lad of McM., calved 4-12-48; sire, Ruby Benz 7th of McM. 758646; Mrs. George Wells, Dexter, Iowa 205.00

R. B. Blackcap of McM., calved 7-4-48; sire, Ruby Benz 7th of McM. 758646; Pat Taylor, Minburn, Iowa 205.00

R. B. Black Engraver 2d of McM., calved 6-20-48; sire, Ruby Benz 7th of McM. 758646; Orie Lowden, Greenfield, Iowa 150.00

Benz Black Get of McM., calved 5-28-48; sire, Benz Black Lad of McM. 954117; Fay Laverty & Daughter, Indianola, Iowa 210.00

COWS:

Oxford Pride 36th 492998, calved 7-3-34; sire, Blackcapmere 62d 328228; A. R. Clause & Sons, Grand Junction, Iowa 435.00

Black Beauty of McM. 670390, calved 4-29-41; sire, Erica Benz 475253; Harold McElheney & Sons, Rippey, Iowa 500.00

Pride's Emperoress of McM. 817574, calved 4-24-44; sire, Emperor S. 648945; Arthur L. Huess, Audubon, Iowa 280.00

Black Beauty 2d of McM. 954111, calved 4-28-46; sire, Erica Benz 475253; Lisle Mullins, Winterset, Iowa 400.00

Black Beauty 3d of McM. 1036478, calved 7-3-47; sire, Erica Benz 475253; Gerald Mullins, Earlham, Iowa 305.00

Gay's Black Beauty of McM. 887494, calved 4-20-45; sire, Gayborn 677486; Gerald Mullins, Earlham, Iowa 440.00

Black Beauty Emperoress 954109, calved 4-22-46; sire, Emperor S. 648945; Lisle Mullins, Winterset, Iowa 350.00

Pride 3d of McM. 670383, calved 5-10-39; sire, Erica Benz 475253; W. J. Madsen & Son, Winterset, Iowa 290.00

Pride 4th of McM. 670387, calved 5-25-40; sire, Erica Benz 475253; Leo Lake & Son, Orient, Iowa 305.00

Pride's Emperoress 2d of McM. 817580, calved 6-24-44; sire, Emperor S. 648945; Arthur L. Huess, Audubon, Iowa 290.00

Miss Pride 3d of McM. 887491, calved 10-30-44; sire, Ruby Benz 3d of McM. 758-640; Michael J. McNamara, Winterset, Iowa 320.00

Pride's Emperoress 4th of McM. 887500, calved 9-23-45; sire, Emperor S. 648945; Charles W. Lehmkuhl, Mitchellville, Iowa 295.00

Miss Pride of McM. 670389, calved 4-22-41; sire, Erica Benz 475253; A. B. Cooley & Sons, Powersville, Missouri 310.00

Pride 2d of McM. 670384, calved 5-26-39; sire, Erica Benz 475253; Charles W. Lehmkuhl, Mitchellville, Iowa 290.00

Ruby Benz Pride 2d of McM. 887501, calved 11-30-45; sire, Ruby Benz 5th of McM. 758642; Wilbert Meyer, Paton, Iowa 300.00

R. B. Pride of McM. 1036483, calved 8-24-47; sire, Ruby Benz 7th of McM. 758646; L. E. Stone, Grimes, Iowa 165.00

Oxford Ruby 498650, calved 5-2-35; sire, Oxford Mere 3d 458157; Gerald Mullins, Earlham, Iowa 225.00

Ruby of McM. 670385, calved 7-10-39; sire, Erica Benz 475253; Marion Jacobs & Sons, St. Charles, Iowa 400.00

Ruby 2d of McM. 670391, calved 5-1-41; sire, Erica Benz 475253; Orie Lowden, Greenfield, Iowa 315.00

Ruby 3d of McM. 758645, calved 4-9-43; sire, Erica Benz 475253; Gerald Mullins, Earlham, Iowa 400.00

Ruby Emperoress 2d of McM. 817579, calved 6-29-44; sire, Emperor S. 648945; F. T. Moore, Ames, Iowa 500.00

Ruby 4th of McM., calved 4-20-48; sire, Erica Benz 475253; Gerald Mullins, Earlham, Iowa 150.00

Ruby Emperoress 3d of McM. 887493, calved 4-11-45; sire, Emperor S. 648945; Ernest McNamara, Winterset, Iowa 330.00

R. B. Miss Ruby of McM. 1036480, calved 7-28-47; sire, Ruby Benz 7th of McM. 758646; George Hauser, Winterset, Iowa 225.00

Gay's Ruby of McM. 954115, calved 10-8-46; sire, Gayborn 677486; Wilbert Meyer, Paton, Iowa 275.00

R. B. Ruby of McM. 1036481, calved 7-31-47; sire, Ruby Benz 7th of McM. 758646; Gerald Mullins, Earlham, Iowa 250.00

Benz's Ruby of McM. 954118, calved 11-30-46; sire, Ruby Benz 7th of McM. 758-646; Harlan G. Denton, Larimor, Iowa 250.00

R. Benz's Ruby 2d of McM. 1036485, calved 10-18-47; sire, Ruby Benz 7th of McM. 758646; Gerald Mullins, Earlham, Iowa 250.00

C. B. Ruby Empress of McM., calved 4-26-48; sire, Conne Burgess Bailiff 879500; Gerald Mullins, Earlham, Iowa 320.00

Oxford Blackbird 20th 498652, calved 5-8-35; sire, Oxford Mere 3d 458157; Ernest McNamara, Winterset, Iowa 240.00

Blackbird of McM. 758644, calved 4-7-43; sire, Erica Benz 475253; Doyle Schutz, Macksburg, Iowa 315.00

Blackbird 2d of McM. 954105, calved 4-14-46; sire, Erica Benz 475253; Holger Jensen, Audubon, Iowa 295.00

Blackbird's Emperoress 954108, calved 4-22-46; sire, Emperor S. 648945; Lisle

The Superior

Beef Cattle

(Aberdeen-Angus)

This is an invitation to Stop by and Visit our Herd

Carl W. Presar & Sons

R. R. No. 6

WAPAKONETA, OHIO

Goodfellow Homestead Farms

GEORGE E. GOODFELLOW & JOHN A. GOODFELLOW

Springfield R.F.D. 6 Ohio

We are Consigning

A Winning Show Heifer

Bred to

R. L. S. Prince Eric 13th →

to the

Clark County Breeders' Sale

Saturday, March 26, 1949

Springfield Fair Grounds Clark County **Ohio**

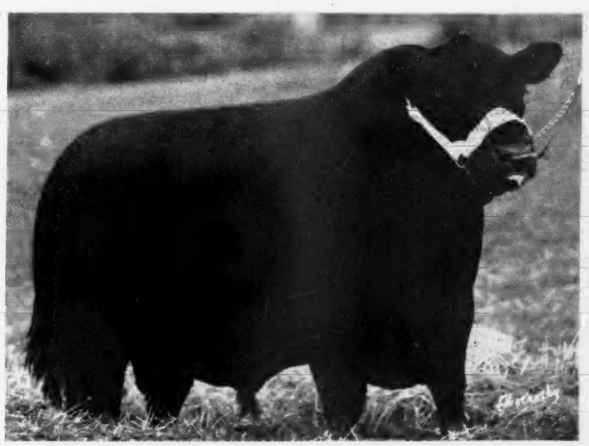

Mullins, Winterset, Iowa 325.00
Beauty of Harvlawn 10th 768998; calved 4-24-43; sire, Blackcap Marshall 53d 490-305; I. N. & Dean Crow, Winterset, Iowa 310.00
R. B. Black Lady of McM. 1036484, calved 9-28-47; sire, Ruby Benz 7th of McM. 758646; L. E. Stone, Grimes, Iowa 165.00
Beauty of McM. 670386, calved 5-15-40; sire, Erica Benz 475253; Glen & Bernice Jickling, Winterset, Iowa 300.00
Beauty 2d of McM. 670388, calved 4-14-41; sire, Erica Benz 475253; Holger Jensen, Audubon, Iowa 285.00
R. B. Beauty of McM. 1036479, calved 7-25-47; sire, Ruby Benz 7th of McM. 758-646; George Hauser, Winterset, Iowa 210.00
Black Quality Baress 745985, calved 8-23-43; sire, Bar Eston 536404; William Sellers, Norwalk, Iowa 410.00
Kuban's Black Baress of McM. 947195, calved 5-12-46; sire, Kuban of Thorn 772-243; E. Floyd Grimm, Grand River, Iowa 275.00
Pride Lass of Emblem 765362, calved 8-27-43; sire, Emblem of South Oaks 538045; Holger Jensen, Audubon, Iowa 190.00
R. B. Pride Lass of McM. 1036472, calved 4-8-47; sire, Ruby Benz 7th of McM. 758-646; Gerald Mullins, Earlham, Iowa 260.00
R. B. Pride Lass 2d of McM., calved 7-4-48; sire, Ruby Benz 7th of McM. 758-646; Gerald Mullins, Earlham, Iowa 160.00
Harvlawn Princess 15th 768995, calved 4-21-43; sire, Marshall Excelsior 501630; Lisle Mullins, Winterset, Iowa 300.00
R. B. Princess of McM., calved 5-30-48; sire, Ruby Benz 7th of McM. 758646; Lisle Mullins, Winterset, Iowa 160.00
King's Eone of Winterset 1018651, calved 6-15-47; sire, Black King of Irwin 605-581; George Hauser, Winterset, Iowa 250.00
King's Victoria of Winterset 1018647, calved 3-23-47; sire, Black King of Irwin 605581; George Hauser, Winterset, Iowa 250.00
King's Delia of Winterset 1018648, calved 3-25-47; sire, Black King of Irwin 605-581; R. O. Mills, Winterset, Iowa 250.00
King's Ruthelie 2d of Winterset 1018646, calved 3-21-47; sire, Black King of Irwin 605581; Gerald Mullins, Earlham, Iowa .. 285.00
King's Nina of Winterset 1018653, calved 6-19-47; sire, Black King of Irwin 605-581; R. O. Mills, Winterset, Iowa 250.00
King's Clara of Winterset 1018650, calved 5-15-47; sire, Black King of Irwin 605-581; R. O. Mills, Winterset, Iowa 250.00
King's Maxine of Winterset 1018645, calved 3-20-47; sire, Black King of Irwin 605581; Gerald Mullins, Earlham, Iowa .. 260.00
King's Miss of Winterset 1018649, calved 4-11-47; sire, Black King of Irwin 605-581; R. O. Mills, Winterset, Iowa 250.00

South Side Dispersion

Carrollton, Illinois, November 10th

SUMMARY:

113 Lots	**$62,385.00, average**	**$ 552.07**
13 Bulls	**8,080.00, average**	**621.53**
100 Cows	**54,305.00, average**	**543.05**
Top 5 Head	**6,200.00, average**	**1240.00**
Top 10 Head	**10,560.00, average**	**1056.00**
Top 15 Head	**14,470.00, average**	**964.66**
Top 20 Head	**18,045.00, average**	**902.25**

Top Bull—Postolier 1076928; calved September 2, 1947; sire, Raona's Bardolier 2d 681777; dam, Blackcap McHenry W. 97th 874835; purchased by Henry Siemsen, Dixon, Iowa 2000.00
Second Top Bull—Envoy of Bellevue 787-205; calved March 2, 1944; sire, Envoy K. 658389; dam, Elmland Elba 57th 576-700; purchased by Fred Coppler & Sons, New Holland, Illinois 1400.00
Top Cow—Blackcap 5th of Greencrest 916-914; calved April 14, 1946; sire, Green Crest Elgon 657764; dam, Blackcap 2d of Green Crest 606833; purchased by Knoxville College, Knoxville, Tennessee 950.00
Second Top Cow (Tie)—Blackberry of Red Top 645140; calved June 1, 1941; sire, Pauline's Bandolier 589318; dam, Blackberry R. 2d 587854; purchased by Harry Duncan, Knoxville, Tennessee 925.00
Second Top Cow (Tie)—Homeplace Blackbird 32d 997483; calved March 10, 1947; sire, Eileenmere 487th 668743; dam, Lady Blackmere 3d 595905; purchased by Meier Angus Farm, Jackson, Missouri .. 925.00
Third Top Cow (Tie)—Southsidemere Blackburgess 3d 595185; calved August 31, 1939; sire, Burgess Aristocrat 532016; dam, Blackcap 58th of Greenview 462-359; purchased by S. T. Schrumph, Highlands, Illinois (Calf to L. C. Thornton, Maysville, Missouri for $575.00) 900.00
Third Top Cow (Tie)—Southsidemere Queen 3d 789118; calved January 15, 1944; sire, Postelmere 9th 632375; dam, Applewood Queen 73d 526379; purchased by J. C. McLean, Quincy, Illinois 900.00
Fourth Top Cow—Barbara of Rosemere 169th 520116; calved October 13, 1936; sire, Ericmere 60th 471504; dam, Barbara of Rosemere 141st 480066; purchased by Greenmere Farms, Oaktown, Indiana 860.00

BULLS:

Envoy of Bellevue 787205, calved 3-2-44; sire, Envoy K. 658389; Fred Coppler & Sons, New Holland, Illinois 1400.00
Postolier 1076928, calved 9-2-47; sire, Raona's Bardolier 2d 681777; Henry Siemsen, Dixon, Iowa 2000.00
S. S. M. Blackcap 463d 1076930, calved 9-5-47; sire, Double Epponian of Le Baron 798099; F. R. Parrot & Sons, Mahomet, Illinois 600.00
Postel's Epponian 471st 1076934, calved 9-21-47; sire, Double Epponian of Le Baron 798099; M. O. Shannon & Son, Whiteside, Missouri 600.00
Postel's Envoy 466th 1076931, calved 9-10-47; sire, Envoy of Bellevue 787205; Hounsley Brothers, Chesterfield, Illinois 485.00
S. S. M. Elba 479th 1076940, calved 10-30-47; sire, Envoy of Bellevue 787205; John Pluesner, Hardin, Illinois 485.00
Double Envoy, calved 3-1-48; sire, Envoy of Bellevue 787205; J. W. Scranton, Pleasant Hill, Illinois 625.00
Postelmere's Epponian 441st 1039045, calved 5-1-47; sire, Double Epponian of Le Baron 798099; Fay Crump, Morrison, Ill. 400.00
Postelmere's Epponian 444th 1039048, calved 5-21-47; sire, Double Epponian of Le Baron 798099; C. L. Massey, Jerseyville, Illinois 275.00
Southsidemere Burgess 45th 1039051, calved 6-6-47; sire, Envoy of Bellevue 787-205; G. A. Clendenny, Mozier, Illinois 275.00
Postelmere's Epponian 445th 1039049, calved 5-23-47; sire, Double Epponian of Le Baron 798099; Earl R. Nash, Flora, Ill. 300.00
S. S. M. Erica Lad 473d 1076935, calved 10-18-47; sire, Envoy of Bellevue 787-205; Stevenson Rice, Pittsfield, Illinois 235.00
Postelmere Blackcap 448th 1039050, calved 5-28-47; sire, Envoy of Bellevue 787-205; Earl R. Nash, Flora, Illinois 400.00

COWS:

Applewood Queen 73d 526379, calved 4-6-37; sire, Bandolier of Anoka 3d 471885; J. C. McLean, Quincy, Illinois 800.00
Blueribbon of Bertram Bess 461790, calved 2-26-32; sire, Blackcap Lad S. 424-835; Crystal Creek Farm, St. Charles, Missouri 325.00
Ennetta Marshall 5th 782311, calved 11-10-43; sire, Brookside Edellyn 12th 636-408; Roseann Farms, Farmersville, Ill. 510.00
Barbara of Rosemere 169th 520116, calved 10-13-36; sire, Ericmere 60th 471504; Greenmere Farms, Oaktown, Indiana 860.00
Miss Georgina of Bradley 917447, calved 10-20-45; sire, Burgess 108th 777650; W. G. Merrell, Clarksburg, West Virginia 850.00
Ballindalloch of T. L. 3d 822625, calved 9-8-44; sire, Hanes' Eileenmere 2d 523066; Bill Pfiffer, Lebanon, Illinois 725.00
Blackcap Effie 78th of Greenview 624024, calved 5-20-40; sire, Blackcap Lad S. 424835; Maple Lane Farm, Macon, Ill. 650.00
Blackcap Belda D. 2d 536748, calved 5-10-37; sire, Envoy of Erin 466275; Greenmere Farms, Oaktown, Indiana 460.00
Blackcap Tolan 77th 560267, calved 8-2-38; sire, Eileenmere 85th 470007; Greenmere Farms, Oaktown, Indiana 650.00
Estamere 4th 560255, calved 5-6-38; sire, Eileenmere 85th 470007; Harold Hart, Assumption, Illinois 585.00
Southsidemere Erica 8th 622517, calved 6-27-39; sire, Eileenmere 85th 470007; Casebier & Son, Buffalo, Illinois 550.00
Pride of Maplemere 585th 1035329, calved 7-11-46; sire, Eileenmere 585th 722439; Fred Shelton, Griggsville, Illinois 600.00
Erica Ena W. W. 2d 906819, calved 11-12-45; sire, Teresamere 6th 656729; Wm. Williams & Son, Pawnee, Illinois 850.00
Blackcap McHenry W. 97th 874835, calved 7-15-45; sire, Envious Burgess B. 2d 669316; M. O. Shannon & Son, Whiteside, Missouri 775.00
Witch 3d of Lewand's 893665, calved 10-1-45; sire, Elba Prince M. 2d 693554; J. C. McLean, Quincy, Illinois 650.00
Blackcap Southsidemere 595177, calved 8-12-39; sire, Hanes' Eileenmere 486660; R. J. Dalman, Franklin, Illinois 500.00
Blackcap Effie H. 10th 569529, calved 3-10-39; sire, Hanes' Eileenmere 486660; A. M. Ambaugh, Highland, Illinois 400.00
Postelmere Blackcap 6th 633164, calved 9-30-40; sire, Hanes' Eileenmere 486660; Paul Edwards, Hillsboro, Illinois 575.00
Postelmere Blinkmere 632890, calved 3-4-40; sire, Hanes' Eileenmere 486660; J. Warden Wells, Owensboro, Kentucky 550.00
Postelmere Blackbird 633162, calved 9-22-40; sire, Hanes' Eileenmere 486660; Fred Shelton, Griggsville, Illinois 585.00

Magnolia Plantation

Presents

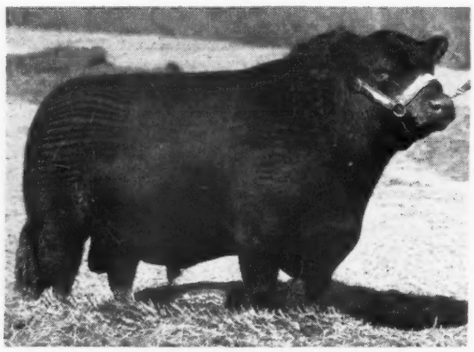

Bar Sunbeam 8th 780909

An exceptionally good breeding grandson of BLACK PRINCE of SUNBEAM.

We feature His calves—at Texarkana his GET won under the outstanding judge, Professor A. L. Darlow. We also had the runner up spot at Dallas and Shreveport. See our show herd at Houston, Dallas and Tulsa or Baton Rouge—all of our cattle will be by BAR SUNBEAM 8th with the exception of two.

Young cattle by BAR SUNBEAM 8th at the Plantation for sale at prices you can afford.

Will Knight, Owner

Magnolia Plantation Shreveport R.F.D.1., Louisiana

Southsidemere Erica 46th 738524, calved 5-14-43; sire, Hanes' Eileenmere 486660; L. F. Curtain & Son, Blue Mound, Illinois 575.00

Southsidemere Enchantress 632912, calved 8-3-40; sire, Hanes' Eileenmere 2d 523066; Paul Edwards, Hillsboro, Illinois 400.00

Southsidemere Blackcap 12th 633161, calved 9-22-40; sire, Hanes' Eileenmere 2d 523066; E. Hanes & Son, Mt. Vernon, Illinois 600.00

Blackcap Lady Eileen 714685, calved 6-6-39; sire, Hanes' Eileenmere 2d 523066; E. Hanes & Son, Mt. Vernon, Illinois 650.00

Blackberry Erica of Red Top 838472, calved 5-26-45; sire, Hanes' Eileenmere 2d of Timberline 691616; Sam Phial, Waverly, Illinois 650.00

Blackcap Bond H. 596584, calved 5-10-40; sire, Hanes' Eileenmere 2d 523066; L. F. Thornton, Maysville, Missouri 600.00

Earnest Erica 45th 774418, calved 9-20-40; sire, Hanes' Eileenmere 2d 523066; Robert Sheckleton, Waverly, Illinois 525.00

Blackcap Hardwick 24th 790239, calved 2-17-44; sire, Eileenmere 298th 589559; M. E. Burnhardt, Apple River, Illinois 550.00

Southsidemere Barbara 2d 748673, calved 9-30-43; sire, Eileenmere 290th 589548; Sam Phial, Waverly, Illinois 435.00

Eileenmere's Estamere 670017, calved 11-14-41; sire, Eileenmere 160th 505980; E. Hanes & Son, Mt. Vernon, Illinois 750.00

Southsidemere Blackcap 2d 626463, calved 6-10-38; sire, Eileenmere Lad of Effie 476571; J. W. Scranton, Pleasant Hill, Illinois 625.00

Lady Eileen 7th 869586, calved 6-2-45; sire, Postelmere 2d 622520; M. E. Burnhardt, Apple River, Illinois 500.00

Estermere of Hickory Point 3d 901395, calved 7-25-45; sire, Postelmere 2d 622520; L. W. Shutter, Decatur, Illinois 600.00

Entry; Meier Angus Farm, Jackson, Mo. 700.00

Southsidemere Erica 86th 922661, calved 10-28-45; sire, Postelmere 9th 632375; Lyman Maddox, West Lafayette, Indiana 425.00

Southsidemere Erica 60th 789109, calved 1-1-44; sire, Postelmere 9th 632375; E. Hanes & Son, Mt. Vernon, Illinois 700.00

Southsidemere Queen 3d 789118, calved 1-15-44; sire, Postelmere 9th 632375; J. C. McLean, Quincy, Illinois 900.00

Southsidemere Pride 3d 922660, calved 10-6-45; sire, Postelmere 9th 632375; W. G. Merrell, Clarksburg, West Virginia 675.00

Postelmere Erica 3d 632897, calved 5-26-40; sire, Hanes' Eileenmere 486660; Harold Hart, Assumption, Illinois 525.00

Southsidemere Ester 2d 799895, calved 10-11-44; sire, Postelmere 11th 632904; Elmer Mefford, Highland, Illinois 300.00

Southside Erica 87th 922647, calved 8-10-45; sire, Postelmere 11th 632904; M. O. Shannon & Son, Whiteside, Missouri 675.00

Southsidemere Blackcap 98th 856785, calved 5-27-45; sire, Postelmere 11th 632904; August Peters, Batchtown, Illinois 510.00

Southsidemere Blackcap 49th 738530, calved 5-31-45; sire, Postelmere 7th 632895; Harold Hart, Assumption, Illinois 550.00

Southsidemere Erica 38th 729455, calved 12-18-42; sire, Postelmere 7th 632895; Junior Hobby, Dieterich, Illinois 375.00

Southsidemere Blackcap 36th 717127, calved 7-24-42; sire, Postelmere 3d 626468; Crystal Creek Farm, St. Charles, Mo. 550.00

Elluna's Lady 10th 863057, calved 4-6-45; sire, Postelmere 3d 626468; W. G. Merrell, Clarksburg, West Virginia 650.00

Principia Black Pride 976440, calved 6-30-45; sire, Postelmere 9th 632375; Twitchell Angus Farm, Greenfield, Illinois 485.00

Angus Valley Black Pride 712064, calved 1-7-43; sire, Blackcap Revolution B. 8th 566886; W. F. Lillard, Clinton, Illinois 525.00

Eborea Princess 546424, calved 4-2-38; sire, Revolution's Prince 496188; L. R. Hornbeke, Winchester, Illinois 435.00

Blackberry of Red Top 645140, calved 6-1-41; sire, Pauline's Bandolier 589318; Henry R. Duncan, Knoxville, Tennessee 925.00

Applewood Queen 145th 901614, calved 7-27-45; sire, Applewood Bandolier 111th 724070; Lyman Maddox, West Lafayette, Indiana 810.00

Applewood Erica 33d 901631, calved 11-31-45; sire, Applewood Bandolier 61st 592868; Richardson, Sidney, Illinois 585.00

Applewood Pride 47th 934427, calved 3-3-46; sire, Applewood Bandolier 61st 592-868; M. O. Shannon & Son, Whiteside, Missouri 700.00

Blackcap 5th of Greencrest 916914, calved 4-14-46; sire, Green Crest Elgon 657764; Knoxville College, Knoxville, Tennessee 950.00

Southsidemere Blackburgess 3d 595185, calved 8-31-39; sire, Burgess Aristocrat 532-016; S. T. Schrumph, Highlands, Illinois (Calf to L. C. Thornton, Maysville, Missouri for $575.00) 900.00

Blackcap McHenry Belle 3d 478486, calved 8-1-33; sire, Enchantress Elluna's Earl 410720; J. M. Clendenny, Pleasant Hill, Illinois 480.00

Juara Eppie 2d 805665, calved 4-1-44; sire, Eyeton of Quality 550225; R. P. Duncan, Quincy, Illinois 600.00

Erica Burgess 24th 755451, calved 5-20-43; sire, Double Burgess 488374; C. E. Adams, Gilson, Illinois 350.00

Blackbird Fifty 871996, calved 7-28-45; sire, Bell Boy Bandolier 8th 656688; Dean Depler, Lewistown, Illinois 635.00

Elbrea Ellen 871986, calved 4-25-45; sire, Bell Boy Bandolier 8th 656688; Greenmere Farms, Oaktown, Indiana 525.00

Brookside Elba Mawr 786285, calved 5-28-43; sire, Brookside Edellyn 12th 636408; Estill Embree, Hartsburg, Illinois 450.00

Brookside Eldorena 14th 786288, calved 6-10-43; sire, Brookside Edellyn 12th 636-408; L. Carson, Greenfield, Illinois 500.00

Enchantine A. B. C. 709329, calved 5-17-42; sire, Brookside Eldon 586737; C. H. Roher, Sibley, Illinois 635.00

Barbara Beauty C. 665245, calved 5-7-41; sire, Brookside Eldon 586737; Hugh Rock & Son, Dixon, Illinois 600.00

Elbrea 23d 570172, calved 7-17-37; sire, Brookside Erwin 2d 516924; W. H. Long, Pleasant Hill, Illinois 490.00

Deutschland Elba 21st 665250, calved 5-19-41; sire, Brookside Eldon 586737; Harold Hart, Assumption, Illinois 425.00

Barbara Beauty 04th 549454, calved 5-19-38; sire, Edward 8th 520533; E. Hanes & Son, Mt. Vernon, Illinois 650.00

Barbara Beauty B. 3d 709330, calved 5-21-42; sire, Brookside Eldon 586737; J. W. Rexroat, Champaign, Illinois 375.00

Enchantress Lady P. 376th 964968, calved 4-1-46; sire, Envoy of Bellevue 787205; E. Hanes & Son, Mt. Vernon, Illinois 625.00

Yorkside Blackcap 2d 690292, calved 6-20-42; sire, Eline D.'s Eric 536752; Dr. Asbury, New Baden, Illinois 625.00

Enchantress Lady P. 5th 556464, calved 9-10-38; sire, Blackcap Lad S. 424835; J. C. McLean, Quincy, Illinois 750.00

Elmosa Pride 15th 940516, calved 9-9-46; sire, Pride's Boy 15th 843530; Luther Smith, Burnt Prairie, Illinois 475.00

Eventalina 4th 471923, calved 4-5-32; sire, Edgar Marshall 404797; M. E. Burnhardt, Apple River, Illinois 475.00

Maplewood Mayflower 897889, calved 5-15-45; sire, Glencrag Eric 4th 745260; Junior Hobby, Dieterich, Illinois 350.00

Elbadina 86th of Greenview 593864, calved 5-11-40; sire, Erian B. 3d 542492; August Peters, Batchtown, Illinois 475.00

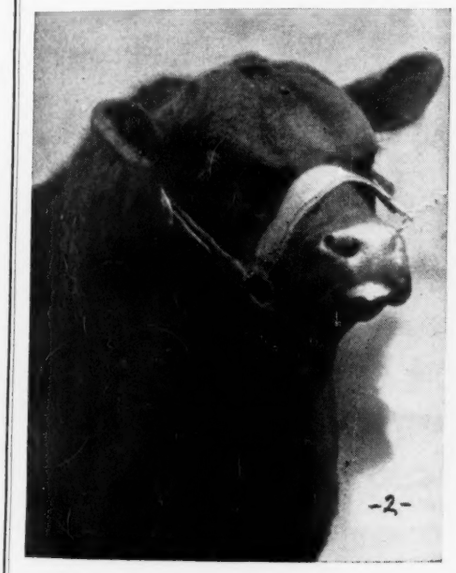

Featuring the **Get** *and* **Service** *of*

← Eileenmere 2631st

A great breeding son of Eileenmere 487th and from a dam by the International Grand Champion, Eileenmere 85th.

In Our

2d Annual Sale

Saturday, April 16th, 1949

Write for Catalogs, Address →

Also Featured

Will be the GET and SERVICE of HARDWICKMERE 65th, a top son of PRIZEMERE 364th.

And the SERVICE of

K. B. Eileenmere 8th

A very good son of the 1946 International Grand Champion Bull, EILEENMERE 500th.

Blackbird Folora B. 933788, calved 4-11-46; sire, Eileenmere's Boe 685096; Harold Hart, Assumption, Illinois 510.00
Blackcap Equal 2d 458383, calved 4-4-31; sire, Blackcap Donald 418656; W. A. Hiddie, Essex, Missouri 360.00
Barbara of Wilton 16th 959324, calved 5-25-46; sire, Elbamar 2d 678585; Lyman Maddox, West Lafayette, Virginia 775.00
Homeplace Blackbird 32d 997483, calved 3-10-47; sire, Eileenmere 487th 668743; Meier Angus Farm, Jackson, Missouri 925.00
Eileen Burgess 61st 1007996, calved 3-3-47; sire, Everamere 650027; Melvin Angus Farm, Greenfield, Illinois 400.00
Miss P. F. Barmore's Barbara 873788, calved 10-20-45; sire, Barmore 3d 535958; Greenmere Stock Farm, Oaktown, Indiana 575.00
Miss Burgess 52d of Bradley 943496, calved 12-14-46; sire, Burgess 108th 777-650; Lyman Maddox, West Lafayette, Indiana 390.00

Home of The Epponianmere

Epponianmere 2d was Grand Champion bull at Indiana and Illinois State Fairs in 1947. Grand Champion at Denver in 1948. We have some extra good half brothers of this champion for sale.

GEORGE A. WILLIAMS
Aberdeen-Angus Cattle
JONESBORO, TENNESSEE

Ames Plantation

Invites

All lovers of Good Beef Cattle, especially Top Quality Aberdeen-Angus Breeding Cattle to inspect our breeding plant and our most excellent herd from which has come a great many of the National celebrities. . . . We always have something to sell.

Ames Plantation, Grand Jct., Tenn.
R. H. SCOTT, Mgr. HOBART AMES, Owner

Ericamere Lass 19th 778842, calved 6-2-43; sire, Postelmere 3d 626468; Howard Earlbrecht, Jacksonville, Illinois 485.00
S. S. M. Estamere 474th 1076936, calved 10-20-47; sire, Envoy of Bellevue 787-205; O. E. Johnson, Nokomis, Illinois 345.00
S. S. M. Erica 476th 1076937, calved 10-24-47; sire, Envoy of Bellevue 787205; Jerry Marvis, Carlinville, Illinois 250.00
S. S. M. Erica 477th 1076939, calved 10-27-47; sire, Double Epponian of Le Baron 798099; Lynn Hurst, Amburg, Ill. 300.00
S. S. M. Effie 480th 1076941, calved 11-15-47; sire, Envoy of Bellevue 787205; J. C. McLean, Quincy, Illinois 335.00
S. S. M. Blackcap 459th 1076945, calved 7-18-47; sire, Double Epponian of Le Baron 798099; Lester Lessman, Wayman, Illinois 375.00
S. S. M. Lady Effie 458th 1076944, calved 7-8-47; sire, Double Epponian of Le Baron 798099; Archie Friese, Irving, Ill. 300.00
S. S. M. Blackcap 456th 1076943, calved 7-1-47; sire, Envoy of Bellevue 787205; August Peters, Batchtown, Illinois 310.00
S. S. M. Erica 0455th 1076942, calved 6-26-47; sire, Envoy of Bellevue 787205; M. E. Burnhardt, Apple River, Illinois 210.00
S. S. M. Blackcap 467th 1076932, calved 9-12-47; sire, Envoy of Bellevue 787205; August Peters, Batchtown, Illinois 360.00
S. S. M. Blackcap 470th 1076933, calved 9-21-47; sire, Double Epponian of Le Baron 798099; August Peters, Batchtown, Illinois 340.00
Southsidemere Blackcap 454th 1039053, calved 6-15-47; sire, Double Epponian of Le Baron 798099; John Dixsen, Paloma, Illinois 275.00
Blackbird H. P. 5th 1025106, calved 4-4-47; sire, Postelmere 2d 622520; Brownie Bickes, Decatur, Illinois 500.00
Southsidemere's Elluna 1041426, calved 6-8-47; sire, Double Epponian of Le Baron 798099; Meier Angus Farm, Jackson, Mo. 435.00
Principia Black Pride 1st, calved 9-7-48; sire, Postelmere 9th 632375; W. F. Lillard, Clinton, Illinois 400.00
Southsidemere Ester 3d, calved 2-14-48; sire, Envoy of Bellevue 787205; Frank Duncan, Salem, Illinois 240.00
Barbara of Southside 483d, calved 2-28-48; sire, Envoy of Bellevue 787205; Harry Ruhl, Louisiana, Missouri 300.00
Southside Princess, calved 9-15-47; sire, Envoy of Bellevue 787205; L. R. Hornbeke, Winchester, Illinois 360.00

From Bird Cover

(Continued from page 48)

in building up the land. Buildings and fences are practical and adequate, but not fancy. Mr. Thornton points out that the farm and herd are there to make a profit, which they have consistently done.

"About the time I got my first grade cows, in 1931, I was looking around for a forage crop which would produce on thin soil. Lespedeza was new then, and the seed was expensive for depression days. I paid Sni-A-Bar Farms at Grain Valley, Missouri, $96.00 for enough to seed a small patch."

Use of lespedeza played a big part in the early increase in meat production. Although he was the first man in his county to use the new crop Mr. Thornton points out that it also has its drawbacks. "With our type of soil, and on rolling ground, the root system loosens up the soil and starts erosion. I have found that used with timothy and red top there is less tendency for the soil to erode."

As one walks over the Thornton acres today one is impressed by the carrying capacity of the pastures and the control of erosion. There are nineteen ponds on the farm, or rather, reservoirs. "You will notice that they are not especially large, but they are deep. I like them twenty feet or more deep in the center. This means cooler water for the cattle in mid-summer." The ponds are all fenced and the water is piped to tanks. Incidentally the cover around the ponds, as well as the fence rows, give evidence of a plentiful quail population.

As we said before the Thornton farm is a practical affair. The cattle are handled with a minimum of outside feed purchased, largely protein concentrate. The mature cat-

Don't Miss →

Tri-State

. . . . . Aberdeen-Angus Sale

Friday, March 11th, 1949

Shelby County Penal Farms

Memphis, Tennessee

• • •

See the February Issue for Complete details

• • •

For Catalogs address ROY W. TURNER, Sale Manager, COVINGTON, TENNESSEE

Tri-State Aberdeen-Angus Breeders' Association

ROY G. JOHNSTON, Auctioneer

For the JOURNAL, E. H. ANDERSON

tle winter on ensilage and protein hay. Heifers being grown out get cottonseed in addition.

One large trench silo and two permanent silos hold 700 tons of feed. Sorgo is used extensively for silage and works in well in the pasture rotation. After the sorgo and soy beans are cut for the silo the ground is worked and put into Balbo, or winter, rye. By December or January this offers winter grazing. Again in the spring it offers excellent grazing before the permanent pasture is ready.

"April 1st to May 15th is the critical pasture and feed situation down here. The cattle no longer relish silage or dry feed and the grass isn't ready. This is the time of year they walk the fences, looking for something green to eat. I think it is a vitamin deficiency, as much as anything. The Balbo rye fills in this period. After May 15th it is plowed under and a row crop goes in."

This fall 100 acres went into Balbo rye. For a farm which once was known for the density of its weed crop Sorgo does very well, too. This past fall land which had been manured averaged twenty tons per acre.

While his section of Missouri has a natural limestone type of soil Mr. Thornton some years back found iodine deficiency symptoms cropping up in the form of "wooden tongue" in the cattle. With a mineral mixture before them at all times consisting of steamed bone meal, potassium iodide, lime flour and venetian red, this trouble has disappeared.

Another early health problem on the farm was with Bang's disease. "After four years of test and slaughter, getting an accredited rating and then losing it, I decided I was getting nowhere rapidly—and at a very high price. Vaccination now has been practiced for some years. At first I had all of the open females vaccinated with a double shot of Strain 19. When they showed no reaction they got another shot. The results have been excellent."

As well as pioneering with lespedeza in his part of western Missouri Mr. Thornton started terracing and contouring his rolling fields in 1934. "It was, and is, an excellent idea. But like anything new one learns by experience the better and easier ways to do it."

When the farm was visited a new sale and show barn was nearing completion. It is 40 by 70 feet and is a practical structure. Dimension and inside material is of native wood—hickory, white oak, walnut and elm—available on the farm. The bow trusses carrying the roof were laminated of six pieces of one by four hickory. The green hickory was bent into shape and then allowed to dry. The result is a truss which should last for more years than many of us care to contemplate. The trusses are carried on six by eight white oak beams. Another point in practicality and permanence. And speaking of permanence the Missouri breeder pointed out the posts used on the farm—big fellows of Osage orange that come as near being permanent as anything of wood can be. Also on the permanent side is the yard fence—black walnut boards on osage posts. "Kept off the ground black walnut will last for a long time," the "boss" said. Use of the walnut is a matter of utilizing wood produced on the farm.

But getting back to the sale barn. One of its unusual features are the ventilators. Being unable to get a commercial ventilator for the roof some ingenuity and war surplus was used to rig up a satisfactory and lasting substitute. Spinners from a Flying

QUALITY TYPE

McCARTT FARMS
WARTBURG, TENNESSEE

COMPACTNESS CONFORMATION

Senior Herd Sire:
McCartt's Bandolier

By BANDOLIER of ANOKA 6th, 1937 International Grand Champion shown above.

We most respectfully invite you to inspect our offering and consignment to

Appalachian East Tennessee Breeders Sale

At Johnson City, Tennessee MARCH 18th, 1949

J. H. McCartt, Wartburg, Tennessee

Lewisburg **Greenbrier Stock Farms** West Virginia

In order to further this cause, we are happy to announce that we are consigning to the

NATIONAL BUILDING FUND SALE, FEB. 10, 11, 12, 1949, CHICAGO, ILLINOIS.

Greenbrier Eric 22d 936000—*Our 1948 Senior Yearling Show Bull*

GREENBRIER ERIC 22d

Sire: RAVENSWOOD ERIC 20th
- Ames Plantation Pride's Eric 522683
  - Ames Plantation Elmour 467082
    - Ames Plantation Pal 404643
    - Ames Plantation Elsa 419234
  - Ames Plantation Phavorite 393869
    - Ames Plantation Pep 366981
    - Ames Plantation Priboria 329916
- Canterbury Miss Burgess 5th 506035
  - Kanimura 2d of Briarcliff 463306
    - Eventuation of Page 405575
    - Krishna of Page 360070
  - Briarcliff Miss Burgess 28th 457712
    - Revelerica 378006
    - Miss Burgess McGregor 6th

Dam: MARION BLACKCAP 5th
- Bell Boy A. 504404
  - Bell Boy M. K. 459602
    - Black Belmore 336163
    - Blackbird Lady M. C. 396416
  - Bocas' Blackbird M. K. 448130
    - Earl Eric Marshall 392402
    - Bocas' Blackbird 392402
- Morley Blackcap 2d 440478
  - Black Belmore 336163
    - Belford 226200
    - Black Gem of Rosemere 163143
  - Morley Blackcap 378875
    - Brevier 3d 350362
    - Elmland Blackcap 203817

See Him Before Buying Your Herd Bull

H. B. MOORE
HOUSTON B. MOORE, Jr., Owners

Herd T. B. and Bang's Accredited

HARRY STILES
DOUG LIVESAY, Herdsmen

LEWISBURG, **Greenbrier Stock Farms** WEST VIRGINIA

Fortress were used as the shells of the ventilators. Fine mesh wire keeps out sparrows or pigeons.

With the sons of so many International champions represented in the breeding of the cow herd it is not surprising that the 1949 model should include Eileenmere 519th, a son of the champion Eileenmere 85th, as one of the senior sires. He is six years old and has sired several crops of calves—and good ones. The champion bull of the 1947 Heart of America Show and Sale was a son of "519th", as well as a reserve champion heifer of the 1947 Ozark Empire Show.

Need Tabulations in a Hurry?

Send them here—75c each

ABERDEEN-ANGUS JOURNAL

WEBSTER CITY, IOWA

43 Repeat Customers

Have made 111 separate purchases of Aberdeen-Angus breeding stock from MONOCACY Farms; among these are 19 Repeat Bull Buyers, who have purchased 64 bulls. 11 additional Repeat Customers have purchased Aberdeen-Angus or Percheron breeding stock.

•

Winning for Others

Cattle have done well for others. EVERGREEN ELVAX MONOCACY 2d sired a First Prize Bull at the 1946 International for Cold Saturday; and a Second Prize Heifer at the 1947 Maryland Sale for his present owner, Mr. C. F. Eck. BURGESS ELBARTH MONOCACY sired the Grand Champion Heifer at the 1947 Pennsylvania Sale; and 2 First Prize Winners at the 1946 Sale for Pennsylvania State College. A MONOCACY bred Steer was Grand Champion over all breeds at the 1940 Baltimore Live Stock Show. Two MONOCACY bred Steers were First and Second at the 1942 Pennsylvania Farm Show. The Grand Champion Bull at the same show was out of a MONOCACY bred daughter of ELVAX of PAGE.

•

Our alphabetical list of more than 300 famous Aberdeen-Angus cattle since 1900 may be of interest to you.

•

Write or visit us for offerings of groups of good young heifers and bulls.

•

MONOCACY
Repeat Customer **FARMS**

DAN WIGHT, Owner

Frederick - - Maryland

They Total 100 Grand

They would be impressive even if their total purchase price did not represent $100,000.00. These three Virginia bulls are (left) Prince Sunbeam 249th, the 1948 International Grand Champion, who represented a $60,000.00 investment as a youngster; Eileenmere 1029th, who represents an investment of $30,000.00 and Ellerslie Prince 10th, who sold for $10,000.00 as a calf.

The bulls being held by Price Brown and Al Mauer are owned by Lee Butler, of Kinloch Farm, Supply, Virginia. Eileenmere 1029th is well known to show followers and is a son of the 1946 International Grand Champion, Eileenmere 500th. The youngster on the right is the first son of the 1948 Grand Champion, Prince Sunbeam 249th, to sell. The current champion, on the left, is held by B. A. Rucker and is owned by Ellerslie, of Charlottesville, Virginia.

Another sire of recent years who has done a great job is Epic Renown, bred by the late Bob Brown, of Iowa. Epic Renown carries as much Earl Marshall breeding as one can find in a pedigree. All of the sires trace to Earl Marshall and several of the dams also are by Earl Marshall. Epic Renown was the sire of the 1946 Heart of America champion bull and sired the dam of the 1947 champion bull of the same show. Used on Generaleer of Sunbeam daughters he has produced his best calves.

Another of the present day sires is General 2d of Thornton. He is by Generaleer of Sunbeam, a son of Black Peer of St. Albans, and out of Blackbird 68th of Sunbeam. Bred the way he is he should be a breeding bull. And he is. Another bull in the present herd seeing heavy use is Ben Eric 5th, tracing back to Eston of Quality. A bull of an earlier time, who should not be overlooked because of the quality of his daughters in the herd, was General 5th of Lonjac, by General 6th of Page and out of a Briarcliff-bred dam.

Every herd has brood cows which, because of their production record, would not be sold at any price. One of these in the Thornton herd is Ebony's Erica 45th, by Barbara's General of Ada and out of a Revolution 78th dam. Mr. Thornton purchased her in the 1942 Iowa State spring sale from Johnson Brothers, of Ida Grove, Iowa. This was the same time, and sale, in which he secured Epic Renown. Ebony's

FOR SALE—A Few Good Bulls

Sired by MAJOR REBELLION 599983 and PRIDE of EULIMA H. 790158. 3 miles south of intersection Indiana State Roads 32 and 29.

MRS. RUTH B. ROUTH

ZIONSVILLE, RR 1 INDIANA

Greenacre Farms

Breeder of **Fine Aberdeen-Angus Cattle**

We have for many years endeavored to breed Superior Aberdeen-Angus cattle. We believe our COW HERD to be one of the OUTSTANDING COW HERDS of TODAY as to TYPE, QUALITY and BREEDING.

We are using as Herd Sires:

GOOD HOPE GENERAL 8th 885965 . . . . . A grandson of GENERAL 6th of PAGE

WITHAM'S M. BANDOLIER 830384 . . . . . A grandson of BANDOLIER of ANOKA

EGLA BARDOLIER G. R. 881441 . . . . . A son of BLACKBIRD BARDOLIER G. R.

W. A. Rafferty, Morocco, Indiana

Erica 45th has never had an inferior calf, Mr. Thornton told us. One daughter is in the Ellerslie herd in Virginia, where she produced the champion bull of the 1947 Show Window sale in Chicago. Others have been winners in the National Show and in the Ozark Empire show. Two daughters have been kept in the herd.

Located in western Missouri on the edge of the range country Mr. Thornton has had little trouble in disposing of his bulls to commercial producers farther west. "It is a nice way to sell bulls—in numbers, rather than singly. However, these men are real judges of bulls and are especially critical of the bone under them. For this end of the business I have to produce a more rugged type bull than the kind wanted by many producers in Missouri or other corn belt states." But in a herd as large as that maintained on the Thornton farms it is possible to satisfy both types of customers.

For a farm which was just good quail cover in 1930 this Missouri Aberdeen-Angus establishment has made great strides. Good cattle have helped to make good land and good crops under a pay-as-you-go program. It has been an absorbing business, Mr. Thornton will tell you.

Hustead-Johnson Sale

Memphis, Missouri, November 19th

71 Lots	$19840.00, average	$ 279.44
5 Bulls	1345.00, average	267.00
66 Cows	18495.00, average	280.23
Top 5 Head	2770.00, average	554.00
Top 10 Head	4390.00, average	439.00
Top 15 Head	6135.00, average	409.00
Top 20 Head	7700.00, average	385.00

SUMMARY:

Top Bull—Meek Ranch Envious Erica 2d 840861; calved February 20, 1945; sire, Envious Blackcap W. 6th 632357; dam, Elenore's Pride 514704; purchased by Dr. Rodebaugh, Kirksville, Missouri	400.00
Second Top Bull—Eston of Tobin 2d 1086466; calved March 17, 1948; sire, Meek Ranch Envious Erica 2d 840861; dam, Eston's Erica 5th 740847; purchased by Christie Griffith, Edina, Missouri	350.00
Top Cow—Miss Burgess of Tobin 800394; calved March 1, 1944; sire, Elbor of G. V. 3d 585912; dam, Miss Burgess of Thousand Hills 6th 583771; purchased by Dr. C. L. Martin, Kirksville, Missouri	650.00
Second Top Cow—Miss Burgess of Thousand Hills 6th 583771; calved June 25, 1939; sire, Bando Burgess 499383; dam, Miss Burgess of Glyn Mawr 26th 495510; purchased by Myron Baker, Kahoka, Mo.	610.00

BULLS:

Meek Ranch Envious Erica 2d 840861, calved 2-20-45; sire, Envious Blackcap W. 6th 632357; Dr. H. D. Rodebaugh, Kirksville, Missouri	400.00
Prizemere of Tobin 13th 1086457, calved 2-17-48; sire, Blackbird's Prizemere L. 2d 670162; O. R. Parrish, Rutledge, Mo.	175.00
Envious Energy of Tobin 1086467, calved 3-19-48; sire, Meek Ranch Envious Erica 2d 840861; Burney Lyberger, Lancaster, Missouri	175.00
Envious of Tobin 2d 1086459, calved 2-25-48; sire, Blackbird's Prizemere L. 2d 670162; E. K. Jones, Memphis, Missouri	245.00
Eston of Tobin 2d 1086466, calved 3-17-48; sire, Meek Ranch Envious Erica 2d 840861; Christie Griffith, Edina, Missouri	350.00

COWS:

Blackcap May L. 8th 800396, calved 3-3-44; sire, Elbor of G. V. 3d 585912; Joe B. Kerr & Sons, Luray, Missouri	365.00
Blackcap May L. 4th 607291, calved 4-19-40; sire, Bruno of St. Albans 480233; Dr. H. D. Rodebaugh, Kirksville, Missouri	290.00
Ina E. of Tobin 6th 1016125, calved 3-4-47; sire, Blackbird's Prizemere L. 2d 670162; A. H. Hanley, Greensburg, Mo.	220.00
Edmar of Tobin 856347, calved 4-18-45; sire, Blackcap's Prizemere 3d 576795; L. F. Schubert, Queen City, Missouri	225.00
Erica of Tobin 4th 604416, calved 4-30-40; sire, Pride of Marshall 4th 466674; Joe B. Kerr & Sons, Luray, Missouri	265.00
Tobin's Pride 6th 604419, calved 6-30-40; sire, Pride of Marshall 4th 466674; Dr. H. D. Rodebaugh, Kirksvile, Missouri	260.00
Blackcap May L. 11th 932274, calved 3-17-46; sire, Blackbird's Prizemere L. 2d	

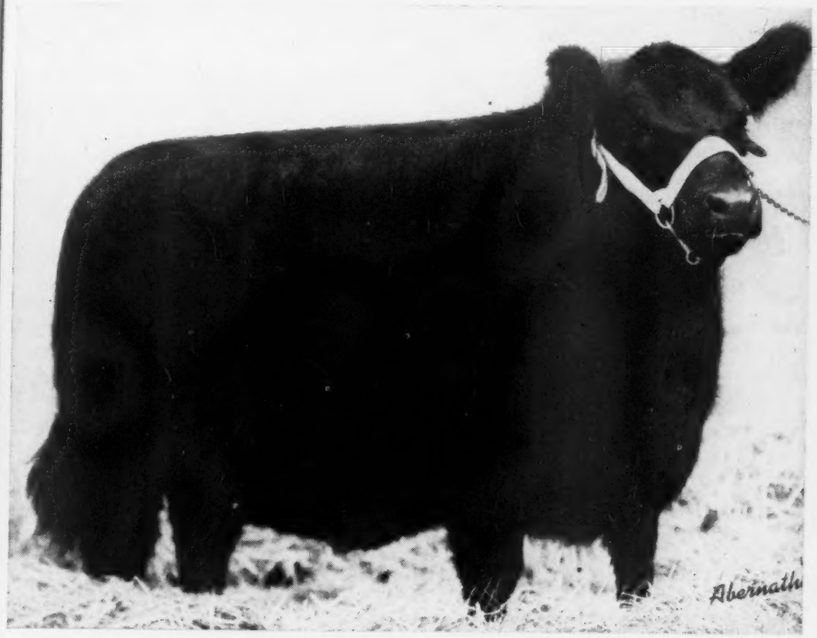

Grenadier's Edna of White Gates

1013811

Reserve Junior Champion Heifer at the International. She's a granddaughter of Black Bardolier 480883

Watch those Bardoliers! They are great herd improvers . . . when you want good-headed, smooth, deep-bodied, heavy-quartered cattle—introduce Bardolier blood!

Pete Conover, Farm Mgr.
Bill Killpack, Herd Mgr.
Larry Duprey, Herdsman

Eugene K. Denton, Owner

New York Office, 1 West 57th St.

White Gates Farms
Flanders, Morris Co., New Jersey
"45 miles from New York"

670162; Mike Cochran, Queen City, Mo... 260.00

Bessie E. of Tobin 1016121, calved 2-22-47; sire, Blackbird's Prizemere L. 2d 670162; Adams & Keller, Memphis, Mo... 240.00

Ina E. of Tobin 9th 1020043, calved 4-3-47; sire, Blackbird's Prizemere L. 2d 670162; Adams & Keller, Memphis, Mo... 190.00

Blackcap Bird L. 2d 657226, calved 5-28-41; sire, Pride of Marshall 4th 466674; H. L. Miller, Plevna, Missouri..... 370.00

Miss Burgess of Tobin 5th 1016119, calved 2-16-47; sire, Meek Ranch Envious Erica 2d 840861; Myron Baker, Kahoka, Mo..... 500.00

Erica Energy L. 22d 1016126, calved 3-6-47; sire, Meek Ranch Envious Erica 2d 840861; Fred Byrd, Hunnewell, Missouri 235.00

Pride of Tobin 8th 932273, calved 3-10-46; sire, Blackbird's Prizemere L. 2d 670162; John L. Dye & Son, Baring, Mo. 250.00

Lady Erica of Tobin 607292, calved 4-10-40; sire, Bruno of St. Albans 480233; Dr. H. D. Rodenbaugh, Kirksville, Mo..... 260.00

Eston's Erica 13th 1016127, calved 3-12-47; sire, Blackbird's Prizemere L. 2d 670162; Frank Witcher, Wyconda, Mo..... 220.00

Blackcap 5th of Tobin 702979, calved 3-20-42; sire, Elbor of G. V. 3d 585912; Dr. H. D. Rodebaugh, Kirksville, Missouri..... 280.00

Blackcap Bird L. 9th 1016129, calved 4-2-47; sire, Meek Ranch Envious Erica 2d 840861; L. F. Schubert, Queen City, Mo. 215.00

Tobin's Pride 10th 932281, calved 4-5-46; sire, Elbor of G. V. 3d 585912; J. M. Kitchum & Son, Memphis, Missouri..... 250.00

Dumb Dora of Tobin 1016128, calved 3-28-47; sire, Meek Ranch Envious Erica 2d 840861; L. F. Schubert, Queen City, Mo. 215.00

Lady Elbor of Tobin 692914, calved 3-10-42; sire, Elbor of G. V. 3d 585912; L. F. Schubert, Queen City, Missouri..... 290.00

Blackcap May L. 5th 692917, calved 5-16-42; sire, Elbor of G. V. 3d 585912; Dr. H. D. Rodenbaugh, Kirksville, Missouri.... 250.00

Ina E. 10th of Tobin 932271, calved 3-7-46; sire, Blackbird's Prizemere L. 2d 670162; Mike Cochran, Queen City, Mo... 275.00

Blackcap May L. 12th 1016122, calved 3-1-47; sire, Meek Ranch Envious Erica 2d 840861; Fred Byrd, Hunnewell, Missouri.. 245.00

Elbor Erica of Tobin 2d 702978, calved 3-17-42; sire, Elbor of G. V. 3d 585912; H. L. Miller, Plevna, Missouri..... 295.00

Queen Esther K. 2d 889335, calved 11-15-45; sire, Eston Quality Elba 742934; Fred Byrd, Hunnewell, Missouri..... 395.00

Miss Burgess of Tobin 800394, calved 3-1-44; sire, Elbor of G. V. 3d 585912; Dr. C. L. Martin, Kirksville, Missouri..... 650.00

Lady Ballew of Tobin 2d 932279, calved 4-1-46; sire, Elbor of G. V. 3d 585912; I. M. Ketchum & Son, Memphis, Missouri.... 200.00

Dumb Dora 6th 703660, calved 4-29-42; sire, Eileenmere 300th 564870; C. G. Freeman & Son, Glenwood, Missouri..... 325.00

Blackcap May L. 9th 800402, calved 3-17-44; sire, Elbor of G. V. 3d 585912; Dr. H. D. Rodebaugh, Kirksville, Missouri..... 295.00

Blackbird Alice 12th 991037, calved 9-10-46; sire, Blackbird's Prizemere L. 2d 670162; Fred Byrd, Hunnewell, Missouri 275.00

Erica L. of Tobin 932278, calved 3-27-46; sire, Elbor of G. V. 3d 585912; Frank Witcher & Son, Wyconda, Missouri..... 275.00

Miss Burgess of Thousand Hills 6th 583771, calved 6-25-39; sire, Bando Burgess 499-383; Myron Baker, Kahoka, Missouri..... 610.00

Lady Eston of Tobin 692912, calved 3-5-42; sire, Pride of Marshall 4th 466674; Leo G. Waggner, Kahoka, Missouri..... 310.00

Miss Burgess of Tobin 6th 1026683, calved 3-20-47; sire, Meek Ranch Envious Erica 2d 840861; Myron Baker, Kahoka, Mo..... 460.00

Ina E. 23d of Tobin 1086461, calved 2-28-48; sire, Blackbird's Prizemere L. 2d 670-162; L. E. Lovekamp, Queen City, Mo.... 160.00

Eston's Erica 9th 800397, calved 3-4-44; sire, Elbor of G. V. 3d 585912; L. F. Schubert, Queen City, Missouri..... 375.00

Blackcap May L. 6th 752696, calved 4-10-43; sire, Elbor of G. V. 3d 585912; Mary & Carter Patton, Kirksville, Mo..... 335.00

Tobin's Blackbird 7th 740834, calved 2-22-43; sire, Elbor of G. V. 3d 585912; John L. Dye & Son, Baring, Missouri..... 295.00

Lady Ballew of Tobin 861721, calved 4-12-45; sire, Elbor of G. V. 3d 585912; Leo G. Waggner, Kahoka, Missouri..... 330.00

Blackcap Bird L. 3d 800401, calved 3-16-44; sire, Elbor of G. V. 3d 585912; Dr. H. D. Rodebaugh, Kirksville, Missouri..... 300.00

Lady Ballew 14th 800404, calved 4-4-44; sire, Elbor of G. V. 3d 585912; Frank Witcher & Son, Wyconda, Missouri..... 260.00

Eston's Blackbird Girl 10th 932276, calved 3-20-46; sire, Elbor of G. V. 3d 585912; I. M. Ketchum & Sons, Memphis, Missouri 265.00

Envious Lassie of Tobin 3d 1016124, calved 3-3-47; sire, Blackbird's Prizemere L. 2d 670162; Adams & Keller, Memphis, Mo... 235.00

Elbor Erica of Tobin 4th 1016123, calved 3-3-47; sire, Blackbird's Prizemere L. 2d 670162; Grover C. Moritz, Kirksville, Mo. 255.00

Blackcap May L. 7th 752695, calved 4-7-43; sire, Elbor of G. V. 3d 585912; Dr. H. D. Rodebaugh, Kirksville, Missouri..... 290.00

Envious Lassie of Tobin 2d 861714, calved 3-21-45; sire, Blackbird's Prizemere L. 2d 670162; Joe B. Kerr & Sons, Luray, Mo. 275.00

Blackbird Alice L. 8th 800395, calved 3-2-44; sire, Elbor of G. V. 3d 585912; John L. Dye & Son, Baring, Missouri..... 290.00

Eston's Erica 5th 740847, calved 4-11-43; sire, Elbor of G. V. 3d 585912; Leo G. Waggner, Kahoka, Missouri..... 300.00

Tobin's Pride 19th 1086469, calved 3-29-48; sire, Blackbird's Prizemere L. 2d 670162; L. E. Lovekamp, Queen City, Mo. 150.00

Ina E. 3d of Tobin 740835, calved 2-25-43; sire, Elbor of G. V. 3d 585912; Dr. H. D. Rodebaugh, Kirksville, Missouri..... 280.00

Pride of Tobin 2d 740843, calved 3-4-43; sire, Elbor of G. V. 3d 585912; George Hall, Lancaster, Missouri..... 170.00

Tobin Blackbird 8th 800399, calved 3-8-44; sire, Elbor of G. V. 3d 585912; Dr. H. D. Rodebaugh, Kirksville, Missouri..... 295.00

Erica Energy L. 20th 730462, calved 11-15-42; sire, Elbor of G. V. 3d 585912; L. F. Schubert, Queen City, Missouri..... 305.00

Miss Burgess of Tobin 7th 1086473, calved 4-29-48; sire, Meek Ranch Envious Erica 2d 840861; Mike Cochran, Queen City, Missouri 450.00

Edmar of Thousand Hills 670149, calved 11-24-41; sire, Evermere L. 563822; H. L. Miller, Plevna, Missouri..... 320.00

Tobin's Blackbird 29th 1086463, calved 3-6-48; sire, Blackbird's Prizemere L. 2d 670162; C. G. Freeman & Son, Glenwood, Missouri 160.00

Blackcap Bird L. 39th 1086464, calved 3-9-48; sire, Blackbird's Prizemere L. 2d 670162; Mary & Carter Patton, Kirksville, Missouri 170.00

Pride of Tobin 12th 1086471, calved 4-17-48; sire, Meek Ranch Envious Erica 2d 840861; L. E. Lovekamp, Queen City, Missouri 160.00

Lady Ballew 16th 1086468, calved 3-27-48; sire, Meek Ranch Envious Erica 2d 840-861; Christie Griffith, Edina, Missouri... 170.00

Blackcap May L. 21st 1086472, calved 4-20-48; sire, Meek Ranch Envious Erica 2d 840861; C. G. Freeman & Son, Glenwood, Missouri 160.00

Blackbird Alice L. 10th 1086458, calved 2-17-48; sire, Meek Ranch Envious Erica 2d 840861; Mary & Carter Patton, Kirksville, Missouri 170.00

Edmar of Tobin 9th 1086465, calved 3-16-48; sire, Blackbird's Prizemere L. 2d 670162; Grover C. Moritz, Kirksville, Mo. 165.00

Tobin Blackbird 19th 1086470, calved 4-1-48; sire, Meek Ranch Envious Erica 2d 840861; Christie Griffith, Edina, Missouri 170.00

Blackcap May L. 29th 1086460, calved 2-26-48; sire, Meek Ranch Envious Erica 2d 840861; Mike Cochran, Queen City, Missouri 155.00

Envious Lassie of Good Hope 707694, calved 1-5-42; sire, Envious Marshall 11th 490700; Dr. H. D. Rodebaugh, Kirksville, Missouri 270.00

Miss Burgess of Tobin 9th 1086462, calved 3-1-48; sire, Meek Ranch Envious Erica 2d 840861; Lila H. Moritz, Kirksville, Missouri 550.00

Hockhockson Farm

EATONTOWN . . . . NEW JERSEY

We now have . . .

Several Calves

Which look to be Outstanding from Our Herd Sire

Jupiter Eric of Eynsham, (Imp.)

RESERVE CHAMPION PERTH SALE
January, 1947
Winner of the SPOTT CUP
(Jointly owned with Stonehill Farms, Freehold, New Jersey.)

•

ACCREDITED VACCINATED HERD

•

DR. R. A. COOKE, Owner — A. N. SCHANCK, Supt.

Hidden Valley Farms

Offer a Few

Choice Heifer and Bull Calves

Your inspection invited

L. J. and E. W. PEARSON, Owners
ART VAN LUVANEE, Jr., Farm Mgr.
BUCKS COUNTY
NEWTOWN, PENNSYLVANIA

Announcing Our

Annual Production Sale

To be held

Tuesday, May 10, 1949, Everest, Kansas

Selling 50 to 60 Lots

We will be featuring the GET and SERVICE
Of BOTH OUR TOP BULLS:

REVOLUTION BLACK PRINCE 543407—A grandson of REVOLUTION 7th and ELGA ELLIOTT 29th. This Bull as well as his GET have good show records.

EVER PRINCE REVOLUTION 2d 794559—A grandson of BLACK PRINCE of SUNBEAM and from a dam by EVIDENCE of STRATHMORE. Another leading herd sire.

Plan to attend the KROTZ STOCK FARM SALE at Odell, Nebraska, on May 9th and the ROSE and McCREA SALE at Albany, Missouri, on Wednesday, May 11th.

For Catalogs, Write:

Swartz Brothers

Sunflower Farm -:- Everest, Kansas

Kansas State Sale

Hutchinson, Kansas, November 3d

SUMMARY:

49 Lots	$18,210.00, average	$ 317.63
5 Bulls	2,445.00, average	489.00
44 Cows	15,765.00, average	358.29

Top 5 Head	4,080.00, average	816.00
Top 10 Head	6,445.00, average	644.50
Top 15 Head	8,465.00, average	564.00
Top 20 Head	10,215.00, average	510.75

Top Bull—Prince of Kanopolis Dam 1078-287; calved September 5, 1947; sire, Beefmaker 81st 869145; dam, Wichita Queen 6th 806821; consigned by Lloyd Ericson, Marquette, Kansas; purchased by Don Hildebrand, Fawler, Kansas 850.00

Top Cow—Barbara of S. S. S. 1070168; calved February 1, 1948; sire, Applewood Bandolier 111th 724070; dam, El Barbara T. 2d 564008; consigned by Triple S. Angus Ranch, Rosalia, Kansas; purchased by Timber Top Angus Farm, Rippey, Iowa 1000.00

Second Top Cow—Revolution's Beauty 16th 1021227; calved April 2, 1947; sire, Revolution's Beauty 6th 736790; dam, Applewood Bandolier 121st 766828; consigned by G. W. & Ada C. Caldwell, Harlan, Kansas; purchased by Meadow Lawn Farm, Newton, Kansas 950.00

Third Top Cow—Sunny Vale Pride 5th 102-2475; calved April 16, 1947; Applewood Bandolier 100th 690818; dam, Sunny Vale Even Pride 2d 741452; consigned by Harold Giess & Son, Arnold, Kansas; purchased by Richard L. Bartel, Hillsboro, Kansas 680.00

Fourth Top Cow—Heinly's Flora 993778; calved November 14, 1946; sire, Bandolier Repeater 804488; dam, Deer Hill Hostess 3d 802876; consigned by C. O. Heinly & Sons, Lyons, Kansas; purchased by K. L. Knott & Son, Hesston, Kansas 600.00

Fifth Top Cow—Bandmere Q. 1039007; calved September 20, 1947; sire, Queen's Marshall 460th 710084; dam, Bandmere K. 878558; consigned by Kansas State College, Manhattan, Kansas; purchased by Richard L. Bartel, Hillsboro, Kansas 500.00

BULLS:

Popular Prince of Graianllyn 1056696, (D. R. Davis & D. T. Jennings), calved 4-1-47; sire, Envoy of Dalebanks 6th 856726; J. I. Newcomer, Marion, Kansas 300.00

Prince of Kanopolis Dam 1078287, (Lloyd Ericson), calved 9-5-47; sire, Beefmaker 81st 869145; Don Hildebrand, Fawler, Kansas 850.00

Deer Hill Bandolier 219th 1041893, (Locke Hershberger), calved 4-3-47; sire, Deer Hill Bandolier 746298; George Miller, Jr., Great Bend, Kansas 410.00

Ever Prince of Blue Rapids 994225, (J. O. & Jim Honeycutt), calved 5-2-47; sire, Ever Prince Earl 854927; Lloyd W. Rhodes, Protection, Kansas 550.00

T. S. F. Bandolier V. 1088075, (H. E. Thalmann & Son), calved 6-18-47; sire, Blackcap Burson 598883; Frank L. Crabbs, Arlington, Kansas 335.00

COWS:

Queen of Big Oak 39th 989674, (Big Oak Stock Farm), calved 10-9-46; sire, Bandolier of Big Oak 13th 801222; George Miller, Jr., Great Bend, Kansas 310.00

Revolution's Beauty 16th 1021227, (G. W. & Ada C. Caldwell), calved 4-2-47; sire, Revolution's Beauty 6th 736790; Meadow Lawn Farm, Newton, Kansas 950.00

Blackcap Bella 10th of Berea, (Kenneth Cunningham), calved 1-28-47; sire, Eileenmere Bertram 4th 821700; Carl Dowling, Dodge City, Kansas 290.00

Eb. Elta 45th of Berea, (Kenneth Cunningham), calved 1-10-47; sire, Eileenmere Bertram 4th 821700; Casper Rife, Anthony, Kansas 300.00

Louise of Graianllyn 1056700, (D. R. Davis & D. T. Jennings), calved 7-7-47; sire, Envoy of Dalebanks 6th 856726; John C. Yoder, Hutchinson, Kansas 210.00

Enname's Elsie Model H. XXB 1054058, (Henry E. Ericson), calved 2-23-47; sire, O. R. El's Revolution 766589; Clarence Omo, Pratt, Kansas 150.00

Miss Coquette of Kanopolis 1078286, (Bill Ericson), calved 9-4-47; sire, Beefmaker 81st 869145; C. E. Reed, Wichita, Kansas 325.00

Queen of Kanopolis Dam 1078288, Lloyd Ericson), calved 9-6-47; sire, Beefmaker

We Tabulate Pedigrees Promptly and Accurately

A complete five-generation pedigree for only **75c each.** Send the name and number of your bull or cow together with date of calving and the name and number of the sire and dam and we will supply a typewritten pedigree at this low rate for as many as you may order.

Aberdeen-Angus Journal
WEBSTER CITY, IOWA

VISIT FORT ROCK FARM
FAMILY FARM SINCE 1833
REGISTERED ABERDEEN-ANGUS BEEF HERD
EXETER NEW HAMPSHIRE

Certified 1604 Accredited 16215

Hildene Farm

MANCHESTER - - - - VERMONT

Registered . . . . Aberdeen-Angus

FOR SALE
Young Heifers and Bulls, representing Champion blood lines of Scotland and America.

Herd Sire:
General of Le Baron 695819

Sire: EPPONIAN of ROSEMERE 8th, International Grand Champion 1936.

Dam: ESTHONIA of PAGE 5th, Great Granddaughter of the International Grand Champion BLACKCAP REVOLUTION, son of old EARL MARSHALL.

Our Matrons
Are ALL of ROYAL LINEAGE
VACCINATED CALVES

Ess Kay Farm

Presents

Dunwalke Ensign 2d → 628758

Sire: REPEATER of WHEATLAND 5th 523859
- Repeater of Wheatland 466817
  - Revemere of Wheatland 2d 450911
    - Revolution 41st 415473
    - Blackbird Columbia H. 2d 401072
  - Chimera of Wheatland 450795
    - Revolution 41st 415473
    - Chimera 399287
- Lily R. 8th 452882
  - Revolution 41st 415473
    - Blackcap Revolution 287269
    - Pride of Ash Row 297073
  - Lily Iren 419352
    - Irenmere 6th 366905
    - Lily of Wheatland 2d 382636

Dam: ERNOA M. 14th 542587
- Elbomawr 495521
  - Bell Boy M. K. 459602
    - Black Belmore 336163
    - Blackbird Lady M. C. 396416
  - Elba of Glyn Mawr 22d 442448
    - Enlot 391765
    - Elba of Glyn Mawr 6th 288566
- Erskine's Ernoa 464803
  - Erskine Baden 453975
    - Even Baden 418564
    - June Ernoa 4th 405265
  - Ernoa M. 2d 404855
    - Benedict 3d 245514
    - Ernoa 6th 345596

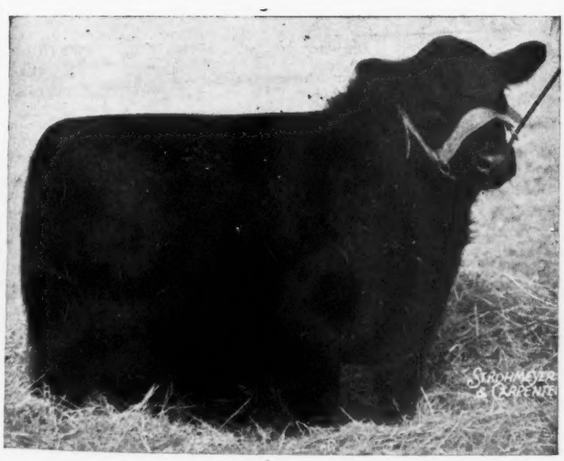

In appreciation for the great unselfish service rendered us by the Great Live Stock Fraternity, the American Aberdeen-Angus Breeders' Association, and as our donation part toward a Building and Office for the American Aberdeen-Angus Breeders' Association.

THIS IS A PROVEN SIRE, having sired many great producing Females that are in our own herd. . . . He also sired the Eastern Regional Champion Bull at Trenton in 1946, who is doing such a great job at Soliel Farms, Potstown, Pennsylvania; the Champion Bull at the 1946 Northeastern Aberdeen-Angus Breeders' Association Sale at Ithaca, New York, who is doing such a grand job for Fred Reuter, East Aurora, New York. . . . He sired the Grand Champion Cow at the latter sale also in 1947. . . . We have many real good 1948 calves by him. . . . We know he is not a young Bull but we have so many of his daughters in the herd—we felt he would give some one several more years of service.

East Aurora — SEYMOUR H. KNOX, Owner

New York — MYNDERT PANGBURN, Manager

81st 869145; Clarence Omo, Pratt, Kansas 300.00

Enamel of Kanopolis Dam 1078289, (Lloyd Ericson), calved 11-9-47; sire, Beefmaker 81st 869145; J. Frank Cox & Son, Richmond, Kansas 210.00

Sunny Vale Pride 5th 1022475, (Harold Giess & Son), calved 4-16-47; sire, Applewood Bandolier 100th 690818; Richard L. Bartel, Hillsboro, Kansas 680.00

Sunny Vale Erica 4th 1012248, (Harold Giess & Son), calved 4-17-47; sire, Applewood Bandolier 100th 690818; H. G. Eshelman, Sedgwick, Kansas 330.00

Sunny Vale Blackcap 4th 1012253, (Harold Giess & Son), calved 6-9-47; sire, Applewood Bandolier 100th 690818; Big Oak Stock Farm, Cawker, City, Kansas 400.00

Goodin Flight Marshall 3d 1063025, (L. R. Goodin & Son), calved 9-29-47; sire, Bandolier Pride 9th 863349; E. W. Zirkle, Montezuma, Kansas 275.00

Goodin Queen Marshall 2d 1063026, (L. R. Goodin & Son), calved 10-2-47; sire, Bandolier Pride 9th 863349; Keith Boller, Newton, Kansas 300.00

Blackcap Lady of S. S. S. 1066060, (Creek Valley Farms), calved 6-21-47; sire, Bell Boy Edmore 857517; Thon & Wade Schartz, Great Bend, Kansas 465.00

Princess Pride 2d of C. V. 1065590, (Creek Valley Farms), calved 10-14-47; sire, Prince 5th of Dalebanks 699809; Alfred Byer, Johnson, Kansas 260.00

Heinly's Flora 993778, (C. O. Heinly & Sons), calved 11-14-46; sire, Bandolier Repeater 804488; K. L. Knott & Son, Hesston, Kansas 600.00

Eline's Princess of Blue Rapids 1032563, (J. O. & Jim Honeycutt), calved 5-10-47; sire, Ever Prince Earl 854927; H. G. Eshelman, Sedgwick, Kansas 425.00

Pride of Green Garden 2d 842922, (Herschel Jenssen), calved 1-30-45; sire, Mastermere of Wheatland 591665; Willis H. Riemann, Claffin, Kansas 375.00

Irene K. 23d 1008705, (Kansas State College), calved 3-27-47; sire, Irenmere of Wheatland 25th 878169; R. C. Elmore, Manhattan, Kansas 335.00

Bandmere Q. 1039007, (Kansas State College), calved 9-20-47; sire, Queen's Marshall 460th 710084; Richard L. Bartel, Hillsboro, Kansas 500.00

Princess Q. 7th 1039011, (Kansas State College), calved 10-2-47; sire, Queen's Marshall 460th 710084; Merrel D. Flair, Montezuma, Kansas 400.00

Sedgwick's Bandy 1007766, (McCurry Brothers), calved 3-1-47; sire, Eileenmere of Elem 699430; Vernon L. Goodrumm, Wayfield, Kansas 340.00

Sedgwick's Miss Paul 1007769, (McCurry Brothers), calved 4-2-47; sire, Sedgwick's Beam 761918; Keith Boller, Newton, Kansas 335.00

McQuillan's Queen 5th 992003, (McQuillan Angus Farm), calved 3-26-47; sire, Emulate's Barb 684076; Paul H. Schroeder, Lorraine, Kansas 325.00

McQuillan's Black Lassie 16th 1052843, (McQuillan Angus Farm), calved 10-29-47; sire, Elba Prince M. 688093; E. W. Zirkle, Montezuma, Kansas 250.00

Miss Edgar B. 34th 996778, (Paul H. Nelson & Sons), calved 3-16-47; sire, Bane's Coquette 573374; Vernon L. Miller, Great Bend, Kansas 310.00

Lucy P. W. 10th 996792, (Paul H. Nelson & Sons), calved 4-13-47; sire, Bane's Coquette 573374; Keith Boller, Newton, Kansas 300.00

Queen Sultannah 1032960, (Paul H. Nelson & Sons), calved 5-8-47; sire, Black Sultan C. 3d 676566; Alfred Byer, Johnson, Kansas 340.00

Promptitude 99th of Dalebanks 1012149, (Francis J. & Alice B. Perrier), calved 11-1-46; sire, Blackcap Bell Boy B. 650-082; H. G. Eshelman, Sedgwick, Kansas 425.00

Promptitude 100th of Dalebanks 1012170, (Francis J. & Alice B. Perrier), calved 4-2-47; sire, Evaxus Prince 2d 527050; Clyde Collins, Sedgwick, Kansas 325.00

Erica Alma 5th of Highland 1071556, (Highland Stock Farm), calved 10-11-47; sire, Erica's Bandolier L. 608275; Merrel D. Flair, Montezuma, Kansas 300.00

Lady Bandolier of Highland 3d 1071557, (Highland Stock Farm), calved 10-12-47; sire, Erica's Bandolier L. 608275; Robert D. Lynch, Pratt, Kansas 250.00

Highland Bandolier Lassie 10th 1071559, (Highland Stock Farm), calved 10-25-47; sire, Erica's Bandolier L. 608275; Merrel D. Flair, Montezuma, Kansas 300.00

Princess Alice 8th of Maize 1005042, (Sig Siebert), calved 2-15-47; sire, Envious Eileenmere 3d 669313; Thon & Wade Schartz, Great Bend, Kansas 350.00

Erica's Evidence Eileen 628231, (Sig Siebert), calved 8-27-40; sire, Evidence of Strathmore 467200; K. L. Knott & Son, Hesston, Kansas 385.00

Erica of Prairie Oak, (Sig Siebert), calved 9-5-47; sire, Irenmere of Wheatland 23d 918148; Maurice Hed, Gypsum, Kansas 175.00

Crestview Erica Eleona 1075737, (H. Nelson Simmons), calved 3-25-47; sire, Beefmaker 59th 819266; Casper Rife, Anthony, Kansas 200.00

Charlette of Canton 864051, (Phillip F. Sterling), calved 5-1-45; sire, Blackcap Baron of Ada 2d 699622; Richard Reimer, Newton, Kansas 350.00

T. S. F. Bandolier 94th 1088076, (H. E. Thalmann & Son), calved 1-16-48; sire, Blackcap Burson 598883; Sidney Sanders, Harper, Kansas 200.00

T. S. F. Bandolier 8th 1088077, (H. E. Thalmann & Son), calved 1-22-48; sire, Blackcap Burson 598883; Willard Ericson, Marquette, Kansas 165.00

Miss Queen S. S. S. 1070166, (Triple S Angus Ranch), calved 1-3-48; sire, Applewood Bandolier 111th 724070; McCoy & Somers, Galva, Kansas 425.00

Barbara of S. S. S. 1070168, (Triple S Angus Ranch), calved 2-1-48; sire, Applewood Bandolier 111th 724070; Timber Top Angus Farm, Rippey, Iowa 1000.00

Entry; Alfred Byer, Johnson, Kansas 325.00

Hacienda de Los Reyes

K-S

Aberdeen-Angus Cattle

MR. and MRS. WM. G. VOLKMANN, Jr.
Owner

SELMA, CALIFORNIA

Ferndale Ranch, Santa Paula, California

Again a **Championship** *for Ferndale*

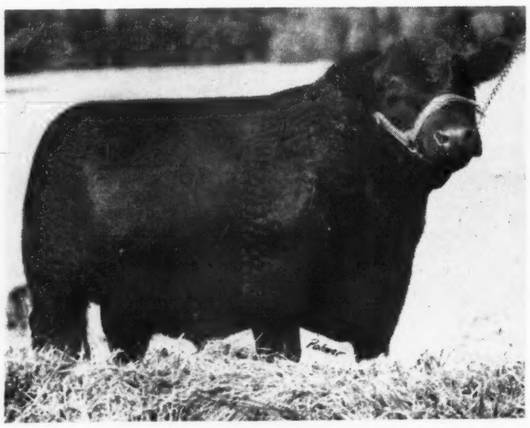

Prince Eric of Ferndale

At the Livestock Show in Phoenix, Arizona

On December 15th, PRINCE ERIC of FERNDALE was made Junior and Reserve Grand Champion of the Show. We won a first, four seconds, five thirds and two fourth place prizes.

For Winning Blood—See FERNDALE

Paul Grafe 714 W. Olympic Blvd., **Los Angeles 15, California**

Inland Empire Fall Sale

Ellensburg, Washington, November 3d

SUMMARY:

37 Lots	$13,940.00,	average	$ 376.75
5 Bulls	2,460.00,	average	492.00
32 Cows	11,480.00,	average	358.75
Top 5 Head	3,770.00,	average	754.00
Top 10 Head	5,960.00,	average	596.00
Top 15 Head	7,905.00,	average	527.00

Top Bull—Eileenmere Meadowlad 2d 1027306; calved May 20, 1947; sire, Envious Eileenmere 4th 717641; dam, Pride Echo of Meadowmere 756741; consigned by Meadowmere Farm, Deer Park, Washington; purchased by Joseph Sorenson, Ellensburg, Washington 775.00

Top Cow—Erica of H. M. 254th 1917759; calved February 18, 1947; consigned by A. L. Hamilton, Chehalis, Washington; purchased by Spring Meadows Farm, West Linn, Oregon 1075.00

Second Top Cow—Erica of H. M. 264th 1038699; calved February 1, 1947; sire, Barry 2d of Wilton 722684; dam, Erica of H. M. 174th 799747; consigned by A. L. Hamilton, Chehalis, Washington; purchased by C. C. Smith, Yakima, Wash. 725.00

Third Top Cow—Eileenmere Meadowbird 2d 1027303; calved May 4, 1947; sire, Envious Eileenmere 4th 717641; dam, Park Lake Queen 10th 749060; consigned by Meadowmere Farm, Deer Park, Washington; purchased by Spring Meadows Farm, West Linn, Oregon 660.00

Fourth Top Cow—E. E. Meadowbird 1027305; calved May 14, 1947; sire, Envious Eileenmere 4th 717641; dam, Tulip of Meadowmere 810943; consigned by Meadowmere Farm, Deer Park, Washington; purchased by Harold & Oda Rankin, Hermiston, Oregon 535.00

BULLS:

Bar George of Skillymarno 943351, (Floyd H. Barkhuff), calved 3-31-46; sire, George R. of Skillymarno 5th 681112; Brantley Holt, Ellensburg, Washington 500.00

Eileenmere Meadowlad 2d 1027306, (Meadowmere Farm), calved 5-20-47; sire, Envious Eileenmere 4th 717641; Joseph Sorenson, Ellensburg, Washington 775.00

Queen's Jester 1045799, (Dennis Rupp), calved 4-14-47; sire, Eileenmere 701st 793994; Woods-Powell Angus Farm, Centerville, Washington 405.00

Northbrook Erie 9th 1014236, (Dennis Rupp), calved 5-17-47; sire, Barry 2d of Wilton 722684; Woods Powell Angus Farm, Centerville, Washington 405.00

Winonan Blackdee L. 21st 939302, (Franklin C. Schrom), calved 5-9-46; sire, Jayn-

Heading Our Herd Bull Battery

★
Everbest Prince
A straight SUNBEAM bred bull

★
Envious Burgess R. 6th
A grandson of ENVIOUS EMULOUS

★
Rufflands Blackberry

★
Revolution Prince S. S. S.

These BULLS are being mated to the finest of foundation Females from the most select families, including Blackcap Bessies; Witch of Endors; Maid of Bummers Miss Burgess; Jilts; Gammers and others.

"Triple S" *Special Attraction*

For sale at this time a few Heifers from popular families:

3 Blackcap Bessies

3 Maid of Bummers Miss Burgess

2 Witch of Endors

2 Ballindalloch Jilts

And a few others of choice tribes
all sired by well known herd Bulls.

SOLD—Announcing the sale of RUFFLANDS ELBANOR 977476, Grand Champion Bull at the Kansas State Fair and consistently standing close to the top over the entire show circuit. He was purchased by

Timber Top Angus Farms, Rippey, Iowa

Choice Foundation Stock for Sale at All times

VISITORS WELCOME

Triple S Ranch Rosalia, Kansas

bee Blackdee 749661; R. W. Duryea, Toppenish, Washington 375.00

COWS:

Bar Glenburn Flora 1028610, (Floyd H. Barkhuff), calved 4-1-47; sire, Glenelg Lad 19th 729768; Woods-Powell Angus Farm, Centerville, Washington 265.00

Miss of L Bar L 1057859, (Goodwin Chase, Jr.), calved 1-24-47; sire, Burgess of Ada 5th 872497; R. L. Rutter, Jr., Ellensburg, Washington 240.00

There is a Buyer

for anything you have for Sale

Ranch Farm Cattle

Use the Aberdeen-Angus JOURNAL To tell folks about your offering

March 23-24-25-26-27 1949

Tucson

Live Stock Show, Exhibit and Sale of Registered

Range Bulls and Heifers

ABERDEEN-ANGUS

BRAHMA HEREFORD SHORTHORN

All cattle range fitted and all cattle must be sold.

QUARTER HORSE SHOW AND SPEED TRIALS—20 classes to be judged—WORLD CHAMPION SPEED TRIALS. For entry blanks, write

PETER GILLHAM, Chairman

P. O. Box 991 Tucson, Arizona

Miss of L Bar L 2d 1057861, (Goodwin Chase, Jr.), calved 3-3-47; sire, Burgess of Ada 5th 872487; R. L. Rutter, Jr., Ellensburg, Washington 225.00

Miss of L Bar L 3d 1057862, (Goodwin Chase, Jr.), calved 3-8-47; sire, Burgess of Ada 5th 872497; R. L. Rutter, Jr., Ellensburg, Washington 240.00

Miss of L Bar L 4th 1057864, (Goodwin Chase, Jr.), calved 3-17-47; sire, Burgess of Ada 5th 872497; R. L. Rutter, Jr., Ellensburg, Washington 240.00

Miss of L Bar L 5th 1057867, (Goodwin Chase, Jr.), calved 4-5-47; sire, Burgess of Ada 5th 872497; R. L. Rutter, Jr., Ellensburg, Washington 225.00

Miss of L Bar L 6th 1057868, (Goodwin Chase, Jr.), calved 4-23-47; sire, Burgess of Ada 5th 872497; R. L. Rutter, Jr., Ellensburg, Washington 240.00

Miss Iva of Rivermere 995190, (Erly T. Davis & Sons), calved 5-12-46; sire, Ensign of Clay 548864; C. C. Smith, Yakima, Washington 400.00

Miss Iva of Rivermere 2d 1001662, (Erly T. Davis & Sons), calved 7-4-47; sire, W. S. C. Blackmere 14th 833066; C. C. Smith, Yakima, Washington 275.00

Erica of H. M. 264th 1038699, (A. L. Hamilton), calved 2-1-47; sire, Barry 2d of Wilton 722684; C. C. Smith, Yakima, Washington 725.00

Erica of H. M. 254th 1917759, (A. L. Hamilton), calved 2-18-47; sire, Spring Meadows Farm, West Linn, Oregon 1075.00

Blackout Ensign's Lass 2d 1064285, (Hinderer Brothers), calved 2-11-47; sire, Ensign of Clay 548864; C. C. Smith, Yakima, Washington 280.00

Blackout Ensign's Entelope 2d 1064286, (Hinderer Brothers), calved 2-14-47; sire, Ensign of Clay 548864; Joseph Sorenson, Ellensburg, Washington 380.00

Blackout Ensign's Jeroma 8th 1064291, (Hinderer Brothers), calved 3-26-47; sire, Ensign of Clay 548864; Lawrence Berg, Grandview, Washington 330.00

E. E. Meadowbird 1027305, (Meadowmere Farm), calved 5-14-47; sire, Envious Eileenmere 4th 717641; Harold & Oda Rankin, Hermiston, Oregon 535.00

Eileenmere Meadowbird 2d 1027303, (Meadowmere Farm), calved 5-4-47; sire, Envious Eileenmere 4th 717641; Spring Meadows Farm, West Linn, Oregon 660.00

Blackbird Estonia M. 874535, (Lawrence Mellergaard), calved 7-10-45; sire, Blackcap Eston 3d 749062; Joseph Sorenson, Ellensburg, Washington 350.00

Eloise Eston of F. Y. Farms 1019125, (Lawrence Mellergaard), calved 2-23-47; sire, Bar Eston of Circle H. 750662; C. C. Smith, Yakima, Washington 270.00

Erica Eston of Circle H. 2d 1020174, (Lawrence Mellergaard), calved 3-2-47; sire, Bar Eston 22d of Circle H. 806376; Joseph Sorenson, Ellensburg, Washington 390.00

Queen 9th of Circle H. 1058831, (Lawrence Mellergaard), calved 4-9-47; sire, Bar Eston 16th of Circle H. 798870; C. C. Smith, Yakima, Washington 350.00

Queen 3d of Scappoose 1019025, (Lawrence Mellergaard), calved 4-30-47; sire, Davenport's Prizemere 10th 811035; Spring Meadows Farm, West Linn, Oregon 410.00

Eloise Eston 2d of F. Y. Farms 1019132, (Lawrence Mellergaard), calved 5-9-47; sire, Bar Eston of Circle H. 750662; Woods-Powell Angus Farm, Centerville, Washington 265.00

Barbara 5th of F. Y. Farms 1019131, (Lawrence Mellergaard), calved 5-8-47; sire, Bar Eston of Circle H. 750662; Joseph Sorenson, Ellensburg, Washington 310.00

Roxanna 3d of Scappoose 1019026, (Lawrence Mellergaard), calved 5-18-47; sire, Davenport's Prizemere 10th 811035; C. C. Smith, Yakima, Washington 340.00

Eloise 6th of Circle H. 1040360, (Lawrence Mellergaard), calved 8-5-47; sire, Heather Brook Prince 90th 633248; C. C. Smith, Yakima, Washington 330.00

Pride of Double L. 3d, (Paul Slusser), calved 3-7-47; sire, Eric Revolution 2d of Sunbeam 604156; Wesdale Farms, Bluestem, Washington 240.00

Double L. Fox, (Paul Slusser), calved 4-28-47; sire, Eric Revolution 2d of Sunbeam 604156; Wesdale Farms, Bluestem, Washington 240.00

Double L. Mayflower, (Paul Slusser), calved 4-28-47; sire, Eric Revolution 2d of Sunbeam 604156; Woods-Powell Angus Farm, Centerville, Washington 270.00

Pride of Double L. 100th, (Paul Slusser), calved 5-4-47; sire, Eric Revolution 2d of Sunbeam 604156; Wesdale Farms, Bluestem, Washington 240.00

Double L. Jon, (Paul Slusser), calved 5-21-47; sire, Eric Revolution 2d of Sunbeam 604156; Woods-Powell Angus Farm, Centerville, Washington 270.00

Wesdale's Eileenmere Lady 3d 1069295, (Wesdale Farms), calved 2-22-47; sire, Eileenmere 665th 794032; Woods-Powell Angus Farm, Bluestem, Washington 470.00

Brant of Clay Queen 1004246, (Wesdale Farms), calved 3-30-47; Spring Meadows Farm, West Linn, Oregon 400.00

Thousand Hills Dispersion

Kirksville, Missouri, October 30th

SUMMARY:

143 Lots	$111,530.00,	average	$ 779.93
11 Bulls	7,605.00,	average	691.36
132 Cows	103,925.00,	average	787.31
Top 5 Head	17,275.00,	average	3455.00
Top 10 Head	26,270.00,	average	2627.00
Top 15 Head	33,570.00,	average	2238.00
Top 20 Head	39,580.00,	average	1979.00

Top Bull—(Tie) Bar Revodent 748010; calved September 9, 1943; sire, Revodent 650683; dam, Barbara G. 2d of Pope 608043; O. J. Hadley, North Platte, Nebraska 1500.00

Top Bull—(Tie) Eileenmere King of T. H. 1036638; calved September 3, 1947; sire, Eileenmere 487th 668743; dam, Schoonhoven Black Lady 7th 872662; P. C. Van Meter & Son, Queen City, Missouri 1500.00

Top Cow—Blackbird F. 2d of R. L. S. 877-536; calved April 19, 1945; sire, Prince Elgon 735962; dam, Belleau Blackbird 521304; Lakewood Farm, Mukwonago, Wisconsin 5150.00

Second Top Cow—Queen Estonia 631914; calved February 2, 1947; sire, Eston of Quality 483388; dam, Queen Barmar 514-460; Greenmere Farms, Oaktown, Indiana (Calf to T. P. Spencer, Montauk, Missouri for $500.00) 3700.00

Third Top Cow—Prettiest Pinky of Ballintomb (137242) 980535; calved January 10, 1945; sire, Petronkin of Dalmeny 931618; dam, Prudence of Leys (110-660); John E. Postley, Washington Crossing, New Jersey. (Calf to Lakewood Farm, Mukwonago, Wisconsin for $1,500) 3200.00

Fourth Top Cow—Juara Erica of R. L. S. 888376; calved September 2, 1945; sire, Prince Eric of Sunbeam 744659; dam, Juara Erica 52d 770305; Stonegate Farm, Springfield, Illinois 3000.00

Fifth Top Cow—Princess Lassie of T. H. 935953; calved July 12, 1946; sire, Prince Eric of Sunbeam 744659; dam, Bertram's Lassie M. 525016; Shadow Isle Farm, Red Bank, New Jersey 2225.00

BULLS:

Bar Revodent 748010, calved 9-9-43; sire, Revodent 650683; O. J. Hadley, North Platte, Nebraska 1500.00

Beacon 5th of Bordulac 755489, calved 10-1-43; sire, Eventuation of Bordulac 527-432; B. C. Burrell, Rippey, Iowa 600.00

Bar Edinbro of T. H. 1001797, calved 2-27-47; sire, Beacon 5th of Bordulac 755-489; Frank L. Wiss, Canton, Missouri 460.00

Eileenmere King of T. H. 1036638, calved 9-3-47; sire, Eileenmere 487th 668743; P. C. Van Meter & Son, Queen City, Mo. 1500.00

Barbara Supreme of T. H. 1034945, calved 6-12-47; sire, Eileenmere 487th 668743; Bill Williams, Pawnee, Illinois 575.00

Eileenmere Eric 4th of T. H. 1036636, calved 7-23-47; sire, Eileenmere 487th 668743; Bruening Farms, Higginsville, Missouri 810.00

Burgess Revolution 9th of T. H. 1044891, calved 9-2-47; sire, Prince Revolution A Bar A 846626; Raymond Garwood, Amelia, Nebraska 490.00

Pedro's Pride of T. H. 1066082, calved 1-5-48; sire, Blackcap's Prizemere 3d 576-795; G. Goodsen, Knox City, Missouri 300.00

Bar Ethan of T. H. 1066085, calved 1-8-48; sire, Bar Revodent 748010; H. E. Pearl, Mexico, Missouri 410.00

Bar Bandolier of Thousand Hills 1066081, calved 1-3-48; sire, Bar Revodent 748010; J. C. Rapp, McGee, Arkansas 510.00

Big Oak Stock Farms *Consign to U. S. Center Ass'n Sale*

SMITH CENTER, KANSAS, FEBRUARY 22d, 1949

3 Heifers by Bandolier of Big Oak 30th

Sire: BANDOLIER BLUEPRINT L. 645117
- Applewood Bandolier 24th 526383
  - Bandolier of Anoka 3d 471885
  - Applewood Blackbird 24th 465403
- Eline Lassie L. 2d 538289
  - Polly's Eileenmere 474537
  - Eline Lassie 3d 453236

Dam: VOGUE BANDOLIER QUEEN 559872
- Bandolier of Anoka 3d 471885
  - Blackbird Bandolier of Page 414212
  - Barbara of Rosemere 47th 382828
- Applewood Queen 32d 476446
  - Blackcapmere 75th 446817
  - Applewood Jane 3d 340352

Three double bred BANDOLIER Heifers, a Pride, a Skene Rose, and a Queen Mother. One heifer out of a double granddaughter of Bandolier of Anoka 3d. Each individual an outstanding prospect. We invite your inspection of this consignment?

Deters Brothers Julian B. Bertus J. Gilbert K. **Cawker City, Kansas**

U. S. Center Aberdeen-Angus Breeders' Association's

Fourth Annual Show and Sale of Aberdeen-Angus Breeding Cattle
To be held at

Smith Center, Kansas, Tuesday, February 22d, 1949

Show at 9:00 a.m.—Sale at 12:30 p.m.

24 Bulls....

61 Females

From these Consignors:

	Females	Bulls
DEAN W. HALE, ALTON, KANSAS	0	1
FRANK KRAL, BLADEN, NEBRASKA	2	1
T. W. JACKSON, PHILLIPSBURG, KANSAS	6	2
E. H. KREFT, NATOMA, KANSAS	5	1
M. V. BILLINGS, ALTON, KANSAS	3	1
C. A. KALBFLEISCH, HARLAN, KANSAS	4	2
VERNON HILL, LOGAN, KANSAS	3	1
N. O. MARSHALL, MANKATO, KANSAS	2	1
JOHN & ALVIN OTTE, CAWKER CITY, KANSAS	1	1
D. L. BURR, GUIDE ROCK, NEBRASKA	3	0
J. B. DETERS, CAWKER CITY, KANSAS	3	1
B. R. SHIPLEY, ESBON, KANSAS	0	1
WALTER C. SIMPSON, ALTON, KANSAS	1	0
HOWARD M. OPLINGER, JEWELL, KANSAS	2	2
JULIUS TILLMAN, SMITH CENTER, KANSAS	3	1
LINN H. REED, SMITH CENTER, KANSAS	0	1
VERN ALBRECHT, SMITH CENTER, KANSAS	0	1
G. W. CALDWELL, HARLAN, KANSAS	3	1
JOE VAGUE, BLOOMINGTON, KANSAS	3	1
A. O. BUSCHOW & SON, BLUE HILL, NEBRASKA	11	1
LEONARD PATMAN, SMITH CENTER, KANSAS	3	1
W. C. JACKSON, PHILLIPSBURG, KANSAS	0	1
HARRY R. DANNENBERG, GAYLORD, KANSAS	3	1
TOTAL	61	24

The U. S. Center Aberdeen-Angus Breeders' Association was organized several years ago. The QUALITY of the Cattle which have been consigned to this sale has steadily improved. The Cattle for this year's sale have been inspected and the inspection committee reports the quality to be TOPS. Not highly fitted, but good typey, honest Cattle that will go out and do good for whoever buys them.

Order your Catalog from

Leonard Patman, Secretary — Smith Center, Kansas

Mail Bids to Fieldmen, Auctioneer, or Secretary and they will be conscientiously handled.

Auctioneer—COL. HAMILTON JAMES, Newton, Illinois

E. H. (Red) ANDERSON, for the Aberdeen-Angus JOURNAL

Blackcap Envious G. 22d of T. H. 1036641, calved 9-12-47; sire, Raona's Bardolier 3d 797562; Paul Firestone, Weaubleau, Mo... 450.00

COWS:

Bonnie Burgess of P. R. 790469, calved 7-2-44; sire, Ericamere of Thousand Hills 563771; B. C. Burrell, Rippey, Iowa..... 775.00

Deluxe Beauty of Oakview 2d 757189, calved 7-24-43; sire, Prince Bandolier of Oakview 653931; Dr. & Mrs. Denslow, Kirksville, Missouri 575.00

Evening Erica 27th 787650, calved 2-20-44; sire, Blackbird Bandolier of Page 11th 547770; Greenmere Farms, Oaktown, Indiana 600.00

Bell Boy's Empress 806676, calved 3-27-44; sire, Blackcap Bell Boy H. & S. 691998; Dr. & Mrs. Denslow, Kirksville, Missouri 825.00

Evergreen Erica G. 14th 756235, calved 5-30-43; sire, Ericamere of Thousand Hills 563771; Greenmere Farms, Oaktown, Ind. 550.00

Elba Burgess 5th 576772, calved 6-12-39; sire, Bando Burgess 499383; G. S. Kirby, Jefferson City, Missouri (Calf to H. A. Smith, Creve Coeur, Missouri for $250).... 560.00

Elba B. 10th 518885, calved 9-2-36; sire, Eric Revolution B. 459698; Wilbur Renk, Sun Prairie, Wisconsin..... 410.00

Missouri Emily E. 640870, calved 5-17-41; sire, Perrydale Lem 543071; Cecil Boyer, Goin, Missouri (Calf to Hikeman & Wycoff, Hannibal, Missouri for $200.00)..... 590.00

Enchantress 9th of St. Albans 507578, calved 2-25-36; sire, Elburn of St. Albans 442947; G. S. Kirby, Jefferson City, Mo. 350.00

Blackcap Lassie of Thousand Hills 603859; calved 9-3-40; sire, Eileenmere 122d 490-910; Meier Angus Farm, Jackson, Mo..... 600.00

Bouquet of Strathmore 3d 519923, calved 12-18-35; sire, Revolution 81st 419223; Ken & Son, Luray, Missouri..... 360.00

Blackcap Tolan 55th 519976, calved 12-16-36; sire, Eileenmere 85th 470007; Hoppler Brothers, Greenview, Illinois..... 600.00

Chantress 2d of Thousand Hills 747853, calved 10-19-43; sire, Pridemere 2d of Thousand Hills 598403; E. Ralph Titus, Newton, Kansas 785.00

Blackcap 7th of Thousand Hills 728742, calved 1-14-43; sire, Blackcap's Prizemere 3d 576795; B. C. Burrell, Rippey, Iowa 1000.00

Thousand Hills Miss 3d 728760, calved 4-29-43; sire, Pridemere of Thousand Hills 563820; Wilbur Renk, Sun Prairie, Wisconsin (Calf to T. P. Spencer, Montauk, Missouri for $400.00)..... 975.00

Blackcap 10th of Thousand Hills 747835, calved 7-22-43; sire, Pridemere of Thousand Hills 563820; Bob Wixon, Vermont, Illinois 1135.00

Pride L. 3d of Thousand Hills 642362, calved 10-7-41; sire, Prizemere 387th 486-606; G. S. Kirby, Jefferson City, Mo..... 415.00

Thousand Hills Blackcap E. 537516, calved 5-12-37; sire, Ernest of St. Albans 492-938; G. S. Kirby, Jefferson City, Missouri 410.00

Euthalia 137th (123226) 633856, calved 12-20-38; sire, Eugenexor 591310; Perry Phillips, Columbia, Missouri..... 535.00

Thousand Hills Elbina 2d 538463, calved 11-11-37; sire, Pat Burgess 498775; Raymond Garwood, Amelia, Nebraska..... 470.00

Missouri Barbara 116th 807629, calved 10-4-44; sire, The Peer of Lake Albans 704-000; Rose & McCrea, Albany, Missouri.... 1250.00

Queen of Thousand Hills 9th 796329, calved 10-6-44; sire, Blackcap's Prizemere 3d 576795; Greenmere Farms, Oaktown, Indiana 1050.00

Elborea G. 5th 690535, calved 3-26-42; sire, Ericamere of Thousand Hills 563-771; H. A. Smith, Creve Coeur, Missouri (Calf to W. M. Snelly, Pollock, Missouri for $270.00) 700.00

Blackcap 4th of Thousand Hills 688437, calved 10-27-42; sire, Prizemere 2d of Thousand Hills 598382; Dr. & Mrs. Denslow, Kirksville, Missouri..... 1200.00

Eileenmere's Pride L. 563807, calved 3-25-39; sire, Eileenmere 122d 490910; Lewis F. Fleak, Edina, Missouri..... 500.00

Ebony Lassie 2d 591553, calved 6-10-39; sire, Blackcap Tarkio 352d 485498; Stonegate Farm, Springfield, Illinois (Calf to George Pinney, East Liverpool, Ohio for $400.00) 1300.00

Evening Elba 4th of T. H. 920786, calved 9-6-45; sire, Envious Eileenmere 2d 629-675; Dr. & Mrs. Denslow, Kirksville, Mo. 800.00

Ebony Lassie of T. H. 831655, calved 3-22-45; sire, Blackcap's Prizemere 3d 576-795; Hoppler Brothers, Greenview, Ill..... 1600.00

Edinbro of Muskogee 12th 527058, calved 9-14-47; sire, Muskogee Prince 8th 464-793; G. S. Kirby, Jefferson City, Mo..... 425.00

Blackcap McKenny 176th 865436, calved 4-9-45; sire, Bar Prince 2d of Sunbeam 584503; West Woodlawn Farm, Creston, Illinois 775.00

Prettiest Pinky of Ballintomb (137242) 980535, calved 1-10-45; sire, Petronkin of Dalmeny 931618; John E. Postley, Washington Crossing, New Jersey (Calf to Lakewood Farm, Mukwonago, Wisconsin for $1,500.00)..... 3200.00

Edinbro 2d of Thousand Hills 747860, calved 11-6-43; sire, Prizemere 2d of Thousand Hills 598382; T. J. Harms, Chatham, Illinois 350.00

Meadow Anna 4th 661386, calved 3-29-41; sire, Eileenmere 300th 564870; Hoppler Brothers, Greenview, Illinois. (Calf to Don Heath, King City, Missouri for $1,020.00) 1695.00

Etha G. 648406, calved 7-30-41; sire, Ethan of Ida Grove 581509; Bellands Farm, McCredie, Missouri 425.00

Blackbird 2d of Thousand Hills 688400, calved 11-11-41; sire, Prizemere 387th 486606; T. P. Spencer, Montauk, Mo..... 800.00

Mary June D. W. 663520, calved 9-3-41; sire, Brookside Enfin 556304; J. H. Streeter, Polly, Missouri..... 400.00

Blackcap 12th of Thousand Hills 747843, calved 9-18-43; sire, Prizemere 2d of Thousand Hills 598382; Bruening Farm, Higginsville, Missouri (Calf to Goodfel-

Valley Vista Farm

Presenting Our 2 Herd Bulls

Carbonier 3d of Winton

and

Pridlemere of Le Baron

A double bred Grandson of the INTERNATIONAL Grand Champion—EPPONIAN 8th of ROSEMERE. You are most cordially invited to visit Valley Vista, and inspect our Herd and our Herd Bulls.

C. B. Feagans, Jr. Rt. 3 **Lynchburg, Virginia**

Round Hill Highlands Virginia

Two Great Sires

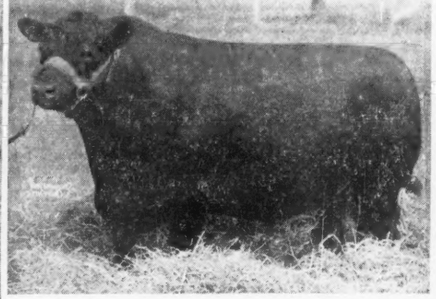

General Blackcap of Lonjac **Bandolier 6th of Brandy Rock**

These Two Bulls are Prepotent Sires. Their Sons are now siring top cattle here at Highlands and in other herds.

MR. and MRS. WALTER S. FOX

KENNETH E. LITTON GEORGE FRYE

Highlands **Round Hill, Virginia**

Elk Hill..

Herd Sires in Service

Envious of Waverly

A son of the outstanding breeding Bull, ERIAN C. S., who was sired by the famous JOCK of WHEATLAND and is out of the great producing Cow, ERIANNA B. 7th, by the International Grand Champion, ENVIOUS BLACKCAP B. 6th.

AND

Highlands General 19th

A top son of the great Highlands Sire, GENERAL BLACKCAP of LONJAC.

We usually have young cattle, both sexes, for sale.

Visitors always welcome!

J. B. HODGES, FOREST, VIRGINIA

Double Feature

150 Head 150

5th Annual Sale of the

Clark County Aberdeen-Angus Association

Springfield, Ohio

Feature No. 1

Consisting of **50 head**

Consigned by

Members of this Association

▪ ▪ ▪

The above number of cattle will be consigned by 14 breeders of the CLARK COUNTY ORGANIZATION and each one has promised some of their very best cattle.

Feature No. 2

Dispersion Sale

of the

Entire Herd of Registered Aberdeen-Angus

Approximately **100 head**

Belonging to the late

S. A. Bowman

Shawnee Farms Springfield, Ohio

Sale to be held on

Saturday, March 26th, 1949, Springfield, Ohio

At the New Fair Grounds, 5 Miles Southeast, on State Route 70

The late MR. BOWMAN started the present herd in 1937 and each year his additions to the herd were made with the hope of building a better and finer herd.

This offering will consist of Cows with Calves, Bred Cows, Bred Heifers, Open Heifers and Bulls of various ages

The cattle will be in good condition and tested within thirty days of date of sale. This will be one of the largest Aberdeen-Angus Cattle Sales ever to be held in Ohio and an opportunity to buy some of THE VERY BEST in QUALITY, TYPE and PEDIGREE.

More Complete Details will appear in the February Issue

For Catalog and Further Information write to either

Harold Fulton, President
R. D. No. 1
Yellow Springs, Ohio

or

L. C. Aleshire, Secretary-Treasurer
P. O. Box 416
Springfield, Ohio

fellow Homestead Farm, Springfield, Ohio for $600.00) 1110.00

Pride L. 5th of Thousand Hills 747857, calved 10-26-43; sire, Euthalea's Glencarnock 680698; Raymond Garwood, Amelia, Nebraska 425.00

Pride 5th of Thousand Hills 747856, calved 10-22-43; sire, Blackcap's Prizemere 3d 576795; Harry Sheets, Eagleville, Mo. 660.00

Bonnie of Thousand Hills 747872, calved 12-9-43; sire, Prizemere 2d of Thousand Hills 598382; H. Ward Benson, Milton, Iowa 300.00

Everetta M. 55th 552216, calved 9-14-37; sire, Blackcap Balto 411396; Bellands Farm, McCredie, Missouri 775.00

Evite of Muskogee 537642, calved 9-6-37; sire, Proud Marshall G. 473616; Hugh Nessy, Powersville, Missouri 535.00

Blackbird of Muskogee 89th 521071, calved 1-10-37; sire, Muskogee Prince 4th 464-771; Raymond Garwood, Amelia, Neb. 455.00

Enchantress of Thousand Hills 688426, calved 9-30-42; sire, Prizemere 2d of Thousand Hills 598382; Bob Wixon, Vermont, Illinois 775.00

Effie's Blackcap Bond 4th 666948, calved 3-25-42; sire, Blackcap Effie's Lad S. 544898; Perry Phillips, Columbia, Missouri (Calf to Raymond Garwood, Amelia, Nebraska for $380.00) 800.00

P. Erica 4th 619147, calved 5-4-40; sire, General of Lonjac 531853; George Spencer, Columbia, Missouri 710.00

Adams Plantation

Lynchburg - - - Virginia

Our Herd Bulls

Elbar Black C. The 1943 Reserve Grand Champion Bull at the National Sale. We have many top calves by him.

Eileenmere 645th He's a son of J. C. Penney's $30,000.00 EILEENMERE 487th and a full brother to J. C. Penney's $20,000.00 EILEENMERE 999th.

Blackbird Eppy of Le Baron 4th Sired by EPPONIAN 6th of BROADVIEW and from a show daughter of ENFILEEN'S BANDOLIER 2d. He's a full brother to Le Baron's "MODEL" Bull, Le BARON EPPONIAN. Although he's just a youngster, we have high hopes for him.

Eileenmere 858th A son of EILEENMERE 85th, out of a Metz Miss Barbara cow, granddaughter of EILEENMERE 32d.

JULIAN ADAMS
Owner

Lynchburg, Virginia
P. O. Box 581

J. O. SNIDER
Manager

One of the Great Young Bulls in Service at Red Gate

Eventuator of Red Gate

Sired by the great ROCK REVOLUTION, he by REVOLUTION of PAGE 2d, 1928 International Grand Champion Bull, a son of the immortal BLACKCAP REVOLUTION. . . . His dam a McHenry Pride daughter of EVENTUATOR, he by EVENTUATION of PAGE, 1930 International Grand Champion Bull.

Breeding Tells and Carries On!

His full sister McHENRY PRIDE of RED GATE was SUPREME CHAMPION at the 1942 Virginia Breeders' Show and Sale. A three-quarter sister ERICA ROSE of RED GATE was SUPREME CHAMPION at the 1941 Show and Sale.

INSPECTION INVITED

THE GATE IS ALWAYS OPEN AT RED GATE
VISITORS WELCOME . . . ANY HOUR . . . ANY DAY

Edward Jenkins
Owner-Manager

Red Gate Farm *"In the Blue Grass Section of Virginia"* **Millwood, Va.**

10 Miles East of Winchester, Va. 65 Miles West of Washington, D. C. on U. S. Route 50

Miss Burgess 6th of Harken Farms 863901, calved 5-31-45; sire, Eilean Burgess 31st 679662; T. P. Spencer, Montauk, Mo. 1225.00

Missouri Barbara H. 3d 853798, calved 4-10-45; sire, Earl Eric 27th 544053; F. L. Wiss, Canton, Missouri (Calf to Howard Dally, Mercer, Missouri for $250.00) 860.00

Hardwick's Erica 8th 858549, calved 5-1-45; sire, Hardwickmere 9th 582501; Robert Welsh, Lincoln, Illinois 1500.00

Envious Lady J. T. M. 871125, calved 7-18-45; sire, Envious Blackcap B. 11th 566-882; T. P. Spencer, Montauk, Missouri 725.00

Oak Ridge Miss Burgess 14th 892326, calved 6-20-45; sire, Oak Ridge Evermere 3d 721067; A. B. Cooley & Sons, Powersville, Missouri 600.00

Evader's Erica of Wilton 867064, calved 7-10-45; sire, Evader's Quality Bardolier 612551; Bellands Farm, McCredie, Mo. 575.00

Blackcap Beauty N. 9th 871813, calved 5-23-45; sire, Evader's Quality Bardolier 612551; Wilbur Renk, Sun Prairie, Wis. 875.00

Juara Erica of R. L. S. 888376, calved 9-2-45; sire, Prince Eric of Sunbeam 744-659; Stonegate Farm, Springfield, Illinois 3000.00

Blackbird F. 2d of R. L. S. 877536, calved 4-19-45; sire, Prince Elgon 735962; Lakewood Farm, Mukwonago, Wisconsin 5150.00

Blackcap Tudie of T. H. 901806, calved 1-11-46; sire, Beacon 5th of Bordulac 755-489; Bruening Farms, Higginsville, Missouri (Calf to Shadow Isle Farm, Red Bank, New Jersey for $500.00) 1110.00

Schoonhoven Black Lady 7th 872662, calved 6-14-45; sire, Rally King 593241; H. L. Hinley, Los Angeles, California 720.00

Rally Irene 2d 872854, calved 4-25-45; sire, Oldfields Pride Eric 4th 728832; T. P. Spencer, Montauk, Missouri 550.00

Bertram's Lassie M. 525016, calved 1-25-37; sire, Maid's Belmore 489378; Grover Moritz, Kirksville, Missouri (Calf to T. P. Spencer, Montauk, Missouri for $400) 2200.00

Blackcap Lassie B. 50th 852087, calved 1-23-45; sire, Elbamar 2d 678585; O. J. Hadley, North Platte, Nebraska (Calf to T. P. Spencer, Montauk, Missouri for $400.00) 1100.00

Elslow of H. C. R. 842370, calved 11-24-44; sire, Ericamere of Thousand Hills 563771; Ray Garwood, Amelia, Nebraska 625.00

Evite 2d of Thousand Hills 685392, calved 7-30-42; sire, Prizemere 387th 486606; Roy D. Miller, Columbia, Missouri (Calf to Hoppler Brothers, Greenview, Illinois for $500.00) 1075.00

Miss Burgess G. 25th 756236, calved 6-1-43; sire, Ericamere of Thousand Hills 563771; Raymond Garwood, Amelia, Neb. 425.00

Elba of Muskogee 509778, calved 6-1-36; sire, Blackcap B. J. 454324; Robert Nelson, Kingston, Missouri (Calf to Harry Stephens, Hale, Missouri for $300.00) 560.00

Blackcap Blackine 14th 525015, calved 9-25-36; sire, Maid's Belmore 489378; T. P. Spencer, Montauk, Missouri 410.00

Blackcap Lassie B. 17th 506429, calved 1-10-36; sire, Blackcap Revolution B. 3d 463909; G. S. Kirby, Jefferson City, Mo. 635.00

Elba Ebline 505768, calved 3-14-36; sire, Black Elslow 467342; Kerr & Son, Loray, Missouri (Calf to Greenmere Farms, Oaktown, Indiana for $500.00) 810.00

Blackcap 38th of Muskogee 507189, calved 1-7-36; sire, Muskogee Prince 3d 464766; Kerr & Son, Loray, Missouri 380.00

Blackcap of Strathmore 461329, calved 4-17-31; sire, Ex Marshall 3d 411958; Kerr & Son, Loray, Missouri (Calf to Hikeman & Wycoff, Hannibal, Missouri for $220) 445.00

Queen Estonia 631914, calved 2-2-47; sire, Eston of Quality 483388; Greenmere Farms, Oaktown, Indiana (Calf to T. P. Spencer, Montauk, Missouri for $500.00) 3700.00

Maid McKenny 4th 516543, calved 6-12-36; sire, Eleanor's Prince 467273; Kerr & Son, Loray, Missouri 380.00

Elba Ever of Thousand Hills 598396, calved 4-10-40; sire, Prizemere 387th 486-606; Hoppler Brothers, Greenview, Illinois (Calf to Dr. & Mrs. Denslow, Kirksville, Missouri for $200.00) 535.00

Black Bernice of Strathmore 512898, calved 6-19-36; sire, Revelation 11th 437352; G. S. Kirby, Jefferson City, Missouri (Calf to J. E. Justis, Smithfield, Missouri for $340.00) 800.00

Pride of Rosemere 397th 471480, calved 8-3-33; sire, Prizemere 32d 369132; Robert Kelso, Alton, Iowa (Calf to J. F. Innes, Fayette, Missouri for $680.00) 1030.00

Thousand Hills Blackcap 4th 598405, calved 5-12-40; sire, Prizemere 387th 486606; Dr. & Mrs. Denslow, Kirksville, Missouri 850.00

Aspen Dale Farm

ELLERSLIE ERIC 4th

By Glencarnock Eric of Cremona
Is now at home. Stop and look him over.

J. B. GRAHAM, Manager DELAPLANE, VA.

Thousand Hills Blackcap 14th 1001791, calved 2-11-47; sire, Blackcap's Prizemere 3d 576795; Hoppler Brothers, Greenview, Illinois 1500.00

Estonia Queen of T. H. 1001812, calved 5-5-47; sire, Blackcap's Prizemere 3d 576-795; Dr. & Mrs. Denslow, Kirksville, Mo. 1500.00

Blackcap Nau 939722, calved 4-19-46; sire, Bell Boy Blackcap 579900; Carl Kater, Newton, Kansas 460.00

Queen Estonia 11th of T. H. 935950, calved 6-7-46; sire, Blackcap's Prizemere 3d 576795; Hoppler Brothers, Greenview, Illinois 1200.00

Queen Mother Lassie 4th 915762, calved 6-10-46; sire, Bell Boy Master C. 49th 819-916; Cecil Boyer, Goin, Missouri..... 550.00

Elba Erica D. R. W. 2d 935692, calved 8-6-46; sire, Eileenmere of F. 2d 661387; W. M. Williams, Carney, Illinois..... 550.00

Marshall's Queen 47th 941206, calved 9-20-46; sire, Excelsior Marshall C. 6th 732610; Leroy Todd, Laredo, Missouri.... 500.00

Faye H. 9th 911420, calved 7-2-46; sire, Erl's Elberon 743720; Frank B. Eitel & Son, Greencastle, Missouri..... 900.00

Perilla of El-Jon 2d 933928, calved 6-23-46; sire, Envious Eileenmere 2d 629675; George Pinney, East Liverpool, Ohio..... 900.00

Pride Lady of T. H. 935944, calved 5-8-46; sire, Blackcap's Prizemere 3d 576795; Dr. & Mrs. Denslow, Kirksville, Missouri 850.00

Princess Lassie of T. H. 935953, calved 7-12-46; sire, Prince Eric of Sunbeam 744-659; Shadow Isle Farm, Red Bank, New Jersey 2225.00

Evening Erica 29th of T. H. 935730, calved 9-25-46; sire, Bar Revodent 748010; H. F. Cabbell, Wadsworth, Missouri..... 500.00

Evergreen Erica G. 16th of T. H. 935962, calved 9-15-46; sire, Bar Revodent 748-010; T. J. Harms, Chatham, Illinois..... 475.00

Elba Ever 10th of T. H. 935954, calved 7-15-46; sire, Blackcap's Prizemere 3d 576-795; Lester Cope & Son, Leon, Iowa..... 350.00

Evite Erica of T. H. 935961, calved 9-7-46; sire, Blackcap's Prizemere 3d 576-795; Dr. & Mrs. Denslow, Kirksville, Mo. 1000.00

Bonnie Lassie 19th of T. H. 935940, calved 4-20-46; sire, Bar Revodent 748010; Art Shepherd, Independence, Missouri..... 450.00

Blackcap 44th of T. H. 935731, calved 10-21-46; sire, Blackcap's Prizemere 3d 576-795; H. F. Cabbell, Wadsworth, Missouri 420.00

Elba 12th of Thousand Hills 935729, calved 9-15-46; sire, Blackcap's Prizemere 3d 576795; T. J. Harms, Chatham, Illinois.. 350.00

Blackcap 14th of T. H. 935728, calved 9-8-46; sire, Beacon 5th of Bordulac 755-489; H. L. Miller, Plevna, Missouri..... 375.00

Emily 17th of T. H. 935727, calved 9-7-46; sire, Blackcap's Prizemere 3d 576-795; Wilbur Renk, Sun Prairie, Wisconsin 450.00

Rosemere Pride of T. H. 1001807, calved 4-3-47; sire, Blackcap's Prizemere 3d 576795; W. F. Lillard, Clinton, Illinois.. 410.00

Etha G. D. R. W. 952584, calved 1-1-47; sire, Enlate 2d of Bordulac 682804; Cecil Boyer, Goin, Missouri..... 300.00

Blackcap Raona Lassie of T. H. 1001806, calved 3-28-47; sire, Raona's Bardolier 3d 797562; Jim Innes, Fayette, Missouri..... 300.00

Environ 5th of T. H. 1001801, calved 3-8-47; sire, Bar Revodent 748010; Welsh Greenwell, Shelbina, Missouri..... 575.00

Barbara L. 33d of T. H. 1001793, calved 2-22-47; sire, Blackcap's Prizemere 3d 576795; H. F. Cabbell, Wadsworth, Mo... 550.00

Black Bernice of T. H. 29th 1001795, calved 2-24-47; sire, Blackcap's Prizemere 3d 576795; V. C. Swigart, Clinton, Ill..... 360.00

Thousand Hills Miss Revodent 1001808, calved 4-11-47; sire, Bar Revodent 748-010; T. J. Harms, Chatham, Illinois..... 500.00

Thousand Hills Blackcap 21st 1001800, calved 3-7-47; sire, Blackcap's Prizemere 3d 576795; Mrs. J. E. Moore, Bethel, Mo. 375.00

Effie's Blackcap Bond D. R. W. 952579, calved 12-7-46; sire, Amana One A. 820-320; T. J. Harms, Chatham, Illinois..... 385.00

Evergreen Trojan D. R. W. 952566, calved

Bil-Mar Plantation

Our Herd

50 Excellent Breeding Cows

Carrying the Service of our

AMES PLANTATION BOND

A Double grandson of

AMES PLANTATION PAL

W. P. MARTIN, Owner

DELHI, LOUISIANA

Sturdy Oak Farms

Invite You

To visit our herd of breeding cattle at any time. . . . Bring your friends and see what we have accomplished with the Bonnie Blacks—considered by us to be the greatest breed of beef cattle for the South. . . . They are sturdy, they are beautiful, they are profitable—you will like our cattle.

C. E. WILLIAMS

GRIFFIN, GEORGIA

We Tabulate Pedigrees Promptly and Accurately

A complete five-generation pedigree for only **75c each.** Send the name and number of your bull or cow together with date of calving and the name and number of the sire and dam and we will supply a typewritten pedigree at this low rate for as many as you may order.

Aberdeen-Angus Journal

WEBSTER CITY, IOWA

Season's Greetings and Best Wishes

FROM GRENADIER...TO...ALL BARDOLIERS

and to

Purchasers of "Brays Island Breeding" during 1948

including:

Unretouched Photo

Blackbird Grenadier G. R. 2nd—A proven sire. Five heifers consigned to N. C. and S. C. Sales are in calf to this great son of "Black Bardolier."

Harry S. Cram, Bluffton, S. C.
Edward Jenkins, Red Gate Farm, Millwood, Va.
Col. W. M. Manning, S. C. State Prison, Columbia, S. C.
Clemson Agr. College, Clemson, S. C.
E. McIver Williams, Mont Claire, S. C.
Gilcrest Farms, Wake Forest, N. C.
Mr. Harry E. Newman, Abbeville, S. C.
Mr. W. H. Graham, Frogmore, S. C.
Mr. G. P. Walker & Son, Hurtsboro, Ala.
Mr. John Lovelace, Como, Miss.
Mr. Jerry Clark, Collierville, Tenn.
Loraine Farms, Macon, Ga.
Ames Plantation, Grand Junction, Tenn.
Mr. Remer Y. Lane, Combahee Plantation, Whitehall, S. C.
Mr. T. B. Jones, Hatchechubbee, Ala.
Dr. R. M. Hope, 108 Rutledge Ave., Charleston, S. C.
Mr. B. W. Capps, Route 1, Opelika, Ala.
R. P. Herron, Starr, S. C.

A New Year's Suggestion

Both new and repeat customers will have an opportunity to purchase Brays Island breeding in the South Carolina and North Carolina State Sales.

TO N. C. STATE SALE—Elkin—3-9-49

*Pridista of Brays Island—Born 11-14-46
*Elba of Brays Island—Born 4-11-47

TO S. C. STATE SALE—COLUMBIA—3-7-49

*Karama of B. I.—Born 11-4-46
*Blackbird 6th of B. I.—Born 11-26-46
*Wheatland B. of B. I.—Born 12-16-46
*Evera of Brays Island—Born 5-5-47
*Karama 3rd of B. I.—Born 1-2-47
*Blackbird Lass 3rd of B. I.—Born 1-8-47
*Proud Bess of B. I.—Born 1-14-47
*Blackbird Jessie of B. I.—Born 4-3-47

They Must Pay—Or—They Don't Stay

Write us your needs *Visitors always welcome*

William Reid, Herdsman

T. B. and Bang's Accredited

BRAYS ISLAND

ANGUS PLANTATION

F. B. DAVIS, JR., Owner

YEMASSEE, SOUTH CAROLINA

10-26-46; sire, Enlate 2d of Bordulac 682804; H. L. Hinley, Los Angeles, Calif. 325.00
Blackbird Anna D. R. W. 952590, calved 1-11-47; sire, Enlate 2d of Bordulac 682-804; V. C. Swigart, Clinton, Illinois..... 375.00
Blackcap Lassie B. 27th of T. H. 1001803, calved 3-11-47; sire, Bar Revodent 748-010; T. J. Harms, Chatham, Illinois..... 400.00
Ash Row 32d of T. H. 1001805, calved 3-16-47; sire, Bar Revodent 748010; Bill Williams, Pawnee, Illinois..... 400.00
Erica's Princess of T. H. 1036647, calved 10-7-47; sire, Prince Eric of Sunbeam 744659; Shadow Isle Farm, Red Bank, New Jersey 2000.00
Blackcap Princess of T. H. 1015812, calved 6-14-47; sire, Eileenmere 487th 668-743; Mahrapo Farms, Mahwah, N. J..... 1050.00
Bertram's Lassie M. of T. H. 1001816, calved 5-26-47; sire, Bar Revodent 748010; Roy Miller, Columbia, Missouri..... 500.00
Euthalla of T. H. 1001817, calved 5-29-47; sire, Bar Revodent 748010; Cecil Boyer, Goin, Missouri 350.00
Elborea G. 5th of T. H. 1001810, calved 5-2-47; sire, Blackcap's Prizemere 3d 576-795; Vic Lind, Lewistown, Missouri..... 300.00
Eline Energy 21st of T. H. 1001814, calved 4-7-47; sire, Blackcap's Prizemere 3d 576795; Brockman Brothers, Brookfield, Missouri 380.00
Blackcap Empress 42d of T. H. 1036640, calved 9-9-47; sire, Blackcap's Prizemere 3d 576795; Dr. & Mrs. Denslow, Kirksville, Missouri 875.00
Miss Burgess G. 27th of T. H. 1036642, calved 9-14-47; sire, Bar Revodent 748-010; Wallace & Betty Ann Talbot..... 600.00
Blackcap Lassie 7th of T. H. 1015823, calved 9-3-47; sire, Blackcap's Prizemere 3d 576795; Meier Angus Farm, Jackson, Mo. 550.00
Evergreen Erica L. 24th of T. H. 1036648, calved 10-10-47; sire, Bar Revodent 748-010; Greenmere Farms, Oaktown, Indiana 575.00
Evergreen Lady 31st of T. H. 1036645, calved 10-1-47; sire, Blackcap's Prizemere 3d 576795; W. A. Pettigrew, New Franklin, Missouri 300.00
Chantress Enamel 4th of T. H. 1015816, calved 6-30-47; sire, Bar Revodent 748-010; Raymond Garwood, Amelia, Neb..... 300.00
Eveningtide Elba L. 12th of T. H. 1066089, calved 1-16-48; sire, Bar Revodent 748-010; T. P. Spencer, Montauk, Missouri.... 370.00
Environ Eva of T. H. 1066093, calved 2-2-48; sire, Blackcap's Prizemere 3d 576-795; H. A. Smith..... 430.00
Blackcap Emma of T. H. 1066091, calved 1-24-48; sire, Blackcap's Prizemere 3d 576795; T. P. Spencer, Montauk, Mo..... 380.00
Elbina Jane 4th of T. H. 1066084, calved 1-7-48; sire, Blackcap's Prizemere 3d 576-795; Dr. & Mrs. Denslow, Kirksville, Mo. 400.00
Elba B. L. of Thousand Hills 1066088, calved 1-11-48; sire, Blackcap's Prizemere 3d 576795; Dr. & Mrs. Denslow, Kirksville, Missouri 910.00
Bonnie Burgess of Thousand Hills 1066090, calved 1-17-48; sire, Bar Revodent 748-010; Stonegate Farm, Springfield, Ill..... 1000.00
Eline Energy 11th 523665, calved 8-1-35; sire, Baden's Egret 443262; H. Ward Benson, Milton, Iowa (Calf to Raymond Garwood, Amelia, Nebraska for $250.00) 700.00
Environ of Swan Lake 525292, calved 7-2-37; sire, Bur Marshall 10th 464200; Cecil Boyer, Goin, Missouri..... 360.00
Elba 2d of Black Rose 528236, calved 12-29-35; sire, Baden's Egret 443262; Hoppler Brothers, Greenview, Illinois..... 760.00
Oxford Blackbird 19th 492230, calved 5-8-34; sire, Blackcapmere 62d 428228; Wilbur Renk, Sun Prairie, Wisconsin..... 370.00
Deluxe Beauty of T. H. 1015818, calved 7-7-47; sire, Bar Revodent 748010; Mr. Shaffer, Laredo, Missouri..... 335.00
Elba Everetta of T. H. 1015817, calved 7-5-47; sire, Blackbird Bardolier G. R. 3d 794617; T. J. Harms, Chatham, Illinois 510.00
Blackbird Quality Bess of T. H. 1066086, calved 1-9-48; sire, Blackcap's Prizemere 3d 576795; T. P. Spencer, Montauk, Mo. 475.00

—o—

DR. BRIGGS PROMOTED AT OKLAHOMA A. & M.

Dr. Hilton M. Briggs, Oklahoma A. & M. professor of animal husbandry since 1945, has been appointed associate dean of agriculture and associate director of the agriculture experiment station, effective February 1, 1949, according to Dean W. L. Blizzard, of Oklahoma A. & M. The announcement followed approval of the appointment by the Oklahoma state board of regents for agricultural and mechanical colleges in a meeting held December 14th.

Briggs, 35, is a former Iowa 4-H club member and was winner, in 1929, of one of the first three $300.00 scholarships awarded to 4-H club members by Thomas E. Wilson, Chicago, meat packing executive. He is a graduate of Iowa State College in 1933, and holds an M. S. degree from North Dakota State College, Fargo, and a Ph. D. degree from Cornell University. He joined the Oklahoma A. & M. staff in 1935. He is widely known in educational circles as a teacher and research man in animal nutrition, breeding, and genetics. He is serving his second year as secretary-treasurer of the American Society of Animal Production. He is also a member of the American Association for the Advancement of Science.

He is author of an animal husbandry textbook, "Modern Breeds of Livestock," which McMillan and Company will publish in the spring of 1949.

Briggs' appointment represents an addition to the Oklahoma A. & M. staff. He will continue to do some animal husbandry teaching, and in his new work will be associated with Dean Blizzard, Dr. Oliver S. Willham, vice-dean of agriculture; and Dr. Louis E. Hawkins, vice-director of the agricultural experiment station.

25 Years Ago

Selected from the columns of the Aberdeen-Angus JOURNAL of January, 1924

The duly elected officers of the American Aberdeen-Angus Breeders' Association, headed by Judge S. C. Fullerton, of Miami, Oklahoma, who was named Association president by the Progressive faction at the 1923 annual meeting, were barred from taking office by a temporary court injunction. The injunction was granted in Chicago court to the group headed by Secretary Charles Gray. Hearing on the injunction would mean that it would be some weeks before the new officers would have access to the office, and records. In the meantime a restraining order was secured by the Progressive group which forbade the expenditure of Association funds other than for routine business.

—25 Years Ago—

Commenting on the pedigree of Blackcap Revolution, the 1923 International grand champion bull, a JOURNAL article pointed out that he was the result of mating an outstanding sire, Earl Marshall, with a great producing cow, Blackcap McHenry 104th. His dam also was the dam of the well known show bull, Blackcap Bertram, as well as the dam of Blackcap McHenry 151st, an International prize winning cow.

Offering **For Sale** *Now*

A Few Animals. Both Sexes. Various Ages

Herd Bulls

A Son of Emulate Enecho
A Grandson of Revolution 100th

It might be what U want

Roland E. Evans

On Highway 90 SEALY, TEXAS

Visitors are Welcome

FOUR CORNERS FARM

R. F. D. NO. 3

ENID, OKLA.

6 MILES WEST ON 60 & 1 MILE SOUTH

Herd Established 1935

Herd Sires:

Even Revolution K. 637360
Son of REVOLUTION 100th

Barbara's Prince G. A. S. 887590
A grandson of BLACK PRINCE of SUNBEAM and PLAYMAN of SUNBEAM

"Nothing to be Ashamed Of"

Mr. and Mrs. B. J. Rhodes
OWNERS and OPERATORS

R. F. D. 3, Enid Oklahoma

2 TEXAS

Sales That

You Should Attend

FT. WORTH

February 3, 1949

10 Bulls
40 Females

Quality not numbers is that for which we are striving in this sale. Good sires, Good Bloodlines—Come, see for yourself.

HOUSTON

February 10, 1949

10 Bulls
40 Females

Quality not numbers is that for which we are striving in this sale. Good sires, Good Bloodlines—Come, see for yourself.

Both of these sales are being sponsored by the Texas Aberdeen-Angus Breeders' Association.

For Catalogs, Write:

TOMMY BROOK, Sale Manager

Camp San Saba, Brady, Texas

Steaks from Broadus White Socks, International grand champion steer for A. A. Armstrong & Son, Camargo, Illinois, were sent to the Armstrongs by the purchaser of the champion, Sears, Roebuck & Co. As a result the Illinois family invited twelve neighbors and relatives for a "Broadus White Socks dinner" on December 27th.

—25 Years Ago—

The Hartley Stock Farm, Page, North Dakota, announced that it planned to build its breeding herd up to 200 cows. In the herd were sixty daughters of Ensign of Glencarnock, out of dams by Earl Eric of Ballindalloch. Among the well known matrons in the herd were Blackcap Bessie of Page, Katinka 3d of Page and Ensign Eline of Page, all winners at the International or other major shows.

Bulls in use in the herd included the imported Elegant of Tubberdaly, the champion Black Balzac of Page, Blackmere 4th, a son of Oakville Quiet Lad, and Enlate 2d, a son of Earl Marshall.

Glenmere

We have had a desire for some time to own a BANDOLIER Bull to use on the Daughters of PROGRESSOR of BORDULAC, so at the International Show Window Sale, 1948, we selected

Bandolier of Don Head 37th
1090568

We are very well pleased with him to date. . . . More will be heard from him later. . . . Visitors always welcome.

E. M. Gant Mineral Point, Wisconsin

Grant River Stock Farm

. . . . . BEETOWN, WISCONSIN

Eline of Page 49th

1028066

Highest priced Heifer of the Southwestern Wisconsin sale, has been added to our herd. She is sired by EDELLOR of PAGE 49th, top selling Bull in the Hartley Stock Farm Dispersion sale, and her dam is ELINE 36th of PAGE, by Revolution of Page 11th. It is our aim to improve our herd by adding well bred Females of the more popular families.

MRS. C. E. BLACKBOURN
L. E. BLACKBOURN, Mgr.
CASSVILLE, WISCONSIN

Sam Henderson, Lacombe, Alberta, reported that crops had been unusually good in his section of Canada. Oats had averaged 98 bushels per acre and barley 71 bushels. The winter to date had been unusually open. Barbara McHenry 36th, purchased in the Escher & Ryan sale in July of 1923, was looking unusually good, and had put on 200 pounds since her arrival in Canada.

—25 Years Ago—

It was pointed out in a JOURNAL article that Black Marshall 11th, the 1923 International junior champion bull, had an unusually "tight" pedigree. He was by Earl Marshall, and out of a Blackbird McHenry daughter of Earl Marshall. The name of Baden Lad, the sire of Protine, appeared three times in his pedigree, Eliminator of Ballindalloch appeared twice.

—25 Years Ago—

Death claimed an Aberdeen-Angus pioneer, William J. Miller, of Newton, Iowa. He was 65. A regular exhibitor of Aberdeen-Angus cattle at major shows Mr. Miller was probably best known for the development of the great show and breeding matron, Barbara Woodson.

—25 Years Ago—

E. E. Blandford, Hayward, Oklahoma, reported the sale of a calf each to Kansas State College and Oklahoma A. & M. College, both sired by Prince Marshall, the 1921 International grand champion bull. He reported that there had been no wheat pasture in his section.

Huffer & Golding Dispersion

Orange, Virginia, November 13th

SUMMARY:

34 Lots	$20,350.00, average	$ 598.52
5 Bulls	3,415.00, average	683.00
29 Cows	16,935.00, average	583.96
Top 5 Head	6,425.00, average	1285.00
Top 10 Head	10,050.00, average	1005.00
Top 15 Head	13,150.00, average	876.66

Top Bull—Great Oaks Blackmar 2d 732300; calved January 1, 1943; sire, Bethel Blackmar Jr. 554172; dam, Blackbird Lass of Maple Lane 609997; consigned by Robert N. Golding, Alexandria, Virginia; purchased by A. W. Frame, Waynesboro, Virginia **2000.00**

Top Cow—Black Rose of Don Head 870644; calved February 6, 1945; sire, Bandolier of Anoka 16th 744747; dam, Blackcap of Rosemere 170th 640170; consigned by Robert N. Golding, Alexandria, Virginia; purchased by Lee Butler, Kinloch Farm, Supply, Virginia **1600.00**

Second Top Cow—Elmcrest Elmira 44th 817365; calved October 13, 1944; sire, Elden Boy 2d 497841; dam, Elmira H. 4th 527896; consigned by Robert N. Golding, Alexandria, Virginia; purchased by Wm. Bell Watkins, Annefield Plantation, Berryville, Virginia **1125.00**

Third Top Cow—Falling Waters Elmara 1017892; calved April 4, 1947; sire, Great Oaks Blackmar 2d 732300; dam, Elmcrest Elmira 44th 817365; consigned by Robert N. Golding, Alexandria, Virginia; purchased by Wm. Bell Watkins, Annefield Plantation, Berryville, Virginia **925.00**

Fourth Top Cow—Juanerra of White Gates 849369; calved April 8, 1945; sire, Elba Bandolier 2d 707015; dam, Juanerra 5th of Muskogee 700817; consigned by Robert N. Golding, Alexandria, Virginia; purchased by Dr. and Mrs. Paul F. Whitaker, Pocahontas Farms, Kinston, West Virginia **775.00**

BULLS:

Herman C. Huffer, Jr. Consignment

Erica Eppy of Le Baron 843452, calved 10-3-44; sire, Epponian 6th of Broadview 596458; Chinqua-Penn Farms, Reidsville, North Carolina 530.00

Robert N. Golding Consignment

Great Oaks Blackmar 2d 732300, calved 1-1-43; sire, Bethel Blackmar Jr. 554172; A. W. Frame, Waynesboro, Virginia 2000.00

Laird of Tryon, calved 6-17-48; sire, Great Oaks Blackmar 2d 732300; A. W. Frame, Waynesboro, Virginia 375.00

Black Mardolier, calved 5-2-48; sire, Great Oaks Blackmar 2d 732300; J. R. Tinsley, Rapidan, Virginia 350.00

Juarred F. W., calved 4-29-48; sire, Great Oaks Blackmar 2d 732300; H. W. Colvin, Rochelle, Virginia 160.00

COWS:

Herman C. Huffer, Jr. Consignment

Brenda of Doonholm 138454, calved 12-30-44; sire, Jumart Eric 114037; Manley Carter, Orange, Virginia 450.00

Lonjac Elba Peeress 597103, calved 3-21-40; sire Quality 2d of Sunbeam 518369; Manley Carter, Orange, Virginia 450.00

Rosebud of Gilnockie 725099, calved 2-2-43; sire, Protestor of Broadview 629188; Spangler Farms, Harrisonburg, Virginia 315.00

Ravenswood Elba 9th 681184; sire, Ames Plantation Pride's Eric 522683; Manley Carter, Orange, Virginia 640.00

Epponian's Elba, calved 4-24-48; sire, Erica Eppy of Le Baron 843452; Greenfields, Orange, Virginia 410.00

Queen 3d of Elkton 847726; sire, Prince Juan of Elkton 627688; L. A. Ashton, Jr., Weedonsville, Virginia 400.00

Hollyfield McH. Pride 2d 722763, calved 5-13-43; sire, Eileenmere 310th 595369; C. A. Millar, Keyser, West Virginia 350.00

Annefield Woodpecker 737299, calved 6-25-43; sire, Ames Plantation Beda's Lad 562717; C. A. Miller, Keyser, West Virginia 430.00

Ravenswood Elba 15th 732016, calved 3-1-43; sire, Eileenmere 260th 560256; L. A. Ashton, Jr., Weedonsville, Virginia 380.00

Mireille, calved 1-20-45; sire, Elflad of Morlich; Robert Bruce Hogue, Charlottesville, Virginia 300.00

Elba Marie 2d of Elkton 727897, calved 2-2-43; sire, Blackcap Revolt M. 24th 509032; L. W. Turner, Forest, Virginia 600.00

Genevamere of Le Baron 910788, calved 9-2-45; sire, Le Baron Epponian 738145; Lee Butler, Kinloch Farm, Supply, Va. 700.00

Annefield Little Daisy 2d 952668, calved 5-11-46; sire, Annefield Bastogne 815-692; L. A. Ashton, Jr., Weedonsville, Virginia 600.00

Ravenswood Ermina 3d 744475, calved 9-6-43; sire, Ames Plantation Pride Eric 522-683; Lee Butler, Kinloch Farm, Supply, Virginia 700.00

Epponian's Ermina, calved 4-26-48; sire, Erica Eppy of Le Baron 843452; Lee Butler, Kinloch Farm, Supply, Virginia 260.00

Robert N. Golding Consignment

Blackmaress, calved 4-12-48; sire, Great Oaks Blackmar 2d 732300; J. W. Whaley, Hanover, Virginia 350.00

Pride 2d of Falling Waters 939403, calved 4-26-46; sire, Great Oaks Blackmar 2d 732300; Thomas E. Hughes, Aspen Dale Farm, Delaplane, Virginia 650.00

Pride 3d of Falling Waters, calved 5-3-48; sire, Great Oaks Blackmar 2d 732300; J. W. Whaley, Courtland Farm, Hanover, Virginia 375.00

Pride of Falling Waters 738092, calved 9-3-43; sire, Quality Prince of Broadview 630821; Dr. & Mrs. Paul F. Whitaker, Pocahontas Farms, Kinston, North Carolina 750.00

Juana Erica 9th of Red Gate 862614, calved

Liberty Grange Farm

HERD BULLS—QUEENMERE CANDIDATE 810027, grandson of Epponian 8th of Rosemere. . . . Junior Herd Bull—CANDIDATE of LIBERTY 3d 1088266; his dam is a granddaughter of Epponian of Rosemere 9th.

HAROLD L. AUSTIN LANCASTER, WIS.

Viewlawn Herds

ESTABLISHED 1903

Aberdeen-Angus Cattle

HERD SIRES:

KEDAR BARDOLIER 893773—Sired by BARBARIAN GRENADIER G. R. 661306; and out of KEY of SECURITY 499766.

ELI LONGVIEW 882054—Sired by APPLEWOOD BANDOLIER 84th 635079; and out of EILEEN 5th of LONGVIEW 524154.

BARDOLIER EARL 979016—Sired by BLACK EVADER 600088; and out of ERMINA of COLEMERE 8th 552911.

FOR SALE—Some very good Bull calves, 10 months old, from KEDAR BARDOLIER 893773 and ELI LONGVIEW 882054.

CHARLES M. MILLER, HARMONY (MINNESOTA) R. M. MILLER, MABEL

1-1-45; sire, Eventuator of Red Gate 633-089; Lee Butler, Kinloch Farm, Supply, Virginia 750.00

Falling Waters Elmara 1017892, calved 4-4-47; sire, Great Oaks Blackmar 2d 732-300; Wm. Bell Watkins, Annefield Plantation, Berryville, Virginia 925.00

Elmcrest Elmira 44th 817365, calved 10-13-44; sire, Elden Boy 2d 497841; Wm. Bell Watkins, Annefield Plantation, Berryville, Virginia 1125.00

Falling Waters Maralina 2d 1017897, calved 6-17-47; sire, Great Oaks Blackmar 2d 732300; C. A. Millar, Keyser, West Virginia 600.00

Hother's Alexina 723686, calved 6-1-42; sire, Evader's Quality Bardolier 612551; A. W. Frame, Waynesboro, Virginia 610.00

Proud Enfileen F. W. 939402, calved 4-26-46; sire, Great Oaks Blackmar 2d 732-300; John Rucker, Delaplane, Virginia 500.00

Pride of Alloway 51st 749907, calved 7-21-42; sire, Monaco of Alloway 712130; Lee Butler, Kinloch Farm, Supply, Virginia 725.00

Falling Waters Juanerra 1017898, calved 8-17-47; sire, Great Oaks Blackmar 2d 732300; Thomas E. Hughes, Aspen Dale Farm, Delaplane, Virginia 215.00

Juanerra of White Gates 849369, calved 4-8-45; sire, Elba Bandolier 2d 707015; Dr. and Mrs. Paul F. Whitaker, Pocahontas Farms, Kinston, West Virginia 775.00

Black Rose of Don Head 870644, calved 2-6-45; sire, Bandolier of Anoka 16th 744-747; Lee Butler, Kinloch Farm, Supply, Virginia 1600.00

Bonhill Farms Dispersion

Rushville, Illinois, November 11th

SUMMARY:

91 Lots	$29,480.00,	average	$ 323.95
4 Bulls	1,070.00,	average	267.50
87 Cows	28,410.00,	average	326.55
Top 5 Head	2,535.00,	average	507.00
Top 10 Head	4,810.00,	average	481.00
Top 15 Head	6,885.00,	average	459.00
Top 20 Head	8,855.00,	average	442.75

Top Bull—Eileenmere of Bonhill 34th 892-354; calved August 1, 1945; sire, Eileenmere of Bonhill 14th 756067; dam, Elsie W. 3d 497966; purchased by Bill Carey, Palmyra, Missouri 335.00

Top Cow—Bonmere Blackcap 21st 790876; calved December 22, 1943; sire, Postelmere 3d 626468; dam, Blackcap Bond Boom 478489; purchased by Gaylord Clayton, Plymouth, Illinois (Calf to Fred Kirby, Huntsville, Illinois for $225.00) 535.00

Second Top Cow—Queen's Black Lady F. 654544; calved April 14, 1941; sire, Eileenmere 500th 564870; dam, Thornwood Queen 2d 478464; purchased by Bill, Carey, Palmyra, Missouri 510.00

Third Top Cow (Tie)—Blackcap Bonmere 9th 730226; calved January 1, 1943; sire, Effie H.'s Eileenmere 593199; dam, Blackcap Empress 86th 420967; purchased by Wayne Kendell, Reynolds, Illinois 500.00

Third Top Cow (Tie)—Elborea M. 624132; calved June 20, 1940; sire, Ever Envoy 554305; dam, Elborea G. 3d 554336; purchased by R. L. Hornbeke, Winchester, Illinois 500.00

Fourth Top Cow—Blackcap McHenry Belle 3d C. 523636; calved May 1, 1937; sire, Blackcap McHenry Beseem 493767; dam, Blackcap McHenry Belle 3d 478486; purchased by Harold Hines, Coatsburg Illinois (Calf to Don Kessler, Bushnell, Illinois for $250.00) 490.00

Fifth Top Cow—Bonmere Elluna 68th 935-320; calved March 15, 1946; sire, Eileenmere of Bonhill 24th 774583; dam, Princess H. of Bonhill 606450; purchased by Gaylord Clayton, Plymouth, Illinois (Calf to E. G. Harnsberger, Philo, Illinois for $195.00) 470.00

BULLS:

Eileenmere of Bonhill 32d 892351, calved 5-25-45; sire, Eileenmere of Bonhill 14th 756067; R. L. Hornbeke, Winchester, Illinois 250.00

Eileenmere of Bonhill 34th 892354, calved 8-1-45; sire, Eileenmere of Bonhill 14th 756067; Wm. Carey, Palmyra, Missouri 335.00

Bonhill Prince 80th 1055587, calved 7-14-47; sire, Eileenmere of Bonhill 32d 892-351, J. Ingraham, Mt. Sterling, Illinois 225.00

Bonhill Prince 85th 1055608, calved 10-4-47; sire, Eileenmere of Bonhill 33d 892-350; Wayne Lambert, Rushville, Illinois 260.00

COWS:

Bonmere Pride 20th 1055568, calved 4-29-47; sire, Effie H.'s Eileenmere 593199; Ernest Browne, Macomb, Illinois 200.00

Bonmere Elluna 73d 1055572, calved 6-6-47; sire, Eileenmere of Bonhill 32d 892-351; R. E. Nichols, Concord, Illinois 210.00

Bonmere Queen 24th 1055574, calved 6-9-47; sire, Eileenmere of Bonhill 32d 892-351; R. E. Nichols, Concord, Illinois 270.00

Bonmere Blackcap 55th 1055573, calved 6-9-47; sire, Eileenmere of Bonhill 32d 892-351; R. E. Nichols, Concord, Illinois 270.00

Bonmere Blackcap 10th 1055575, calved 6-10-47; sire, Eileenmere of Bonhill 32d 892351; R. E. Nichols, Concord, Illinois 210.00

Bonmere Blackbird 13th 1054753, calved 6-25-47; sire, Eileenmere of Bonhill 32d 892351; R. E. Nichols, Concord, Illinois 210.00

Bonmere Elluna 72d 1055582, calved 6-30-47; sire, Eileenmere of Bonhill 32d 892-351; R. E. Nichols. Concord, Illinois 210.00

Bonmere Blackbird 11th 1055588, calved 7-15-47; sire, Eileenmere of Bonhill 32d 892351; R. E. Nichols, Concord, Illinois 210.00

Bonmere Blackcap 54th 1055591, calved 7-20-47; sire, Eileenmere of Bonhill 32d 892351; R. E. Nichols, Concord, Illinois 215.00

Bonmere Erica 43d 1055594, calved 8-1-47; sire, Eileenmere of Bonhill 32d 892351; R. E. Nichols, Concord, Illinois 215.00

Bonmere Erica 46th 1055602, calved 8-2-47; sire, Eileenmere of Bonhill 32d 892-351; R. E. Nichols, Concord, Illinois 215.00

Bonmere Erica 44th 1055607, calved 9-3-47; sire, Eileenmere of Bonhill 33d 892-350; Wayne Wheelhouse, Rushville, Illinois 205.00

Bonmere Blackcap 56th 1055604, calved 8-20-47; sire, Eileenmere of Bonhill 33d 892350; R. E. Nichols, Concord, Illinois 215.00

Bonmere Erica 45th 1055609, calved 11-15-47; sire, Eileenmere of Bonhill 33d 892350; Wayne Wheelhouse, Rushville, Illinois 205.00

Bonmere Erica 37th 931813, calved 3-26-46; sire, Eileenmere of Bonhill 24th 774583; Ernest Henrick, Mt. Sterling, Illinois 300.00

Bonmere Queen 23d 960147, calved 6-9-46; sire, Effie H.'s Eileenmere 593199; Harry Murfin, Colchester, Illinois 300.00

Bonmere Blackcap 52d 960154, calved 7-8-46; sire, Eileenmere of Bonhill 20th 756-071; Gaylord Clayton, Plymouth, Illinois 320.00

Bonmere Erica 39th 960161, calved 9-11-46; sire, Effie H.'s Eileenmere 593199; Craig Freeman, Carthage, Illinois 300.00

Bonmere Blackcap 50th 960148, calved 6-20-46; sire, Effie H.'s Eileenmere 593-199; John J. Donovan, Springfield, Illinois 275.00

Bonmere Queen 22d 960150, calved 6-22-

Our Herd Sires—

BARBEL of BORDULAC 755495, Senior Herd Sire.
. . . . . A son of GENERAL of BORDULAC.

BAR HENDERSON 5th 908427, sired by BAR ESTON.
. . . . . BAR HENDERSON 5th, purchased from Hartley Stock Farm.

BLACK BARDOLIER of GLENCARNOCK 1037931
. . . . . Son of BLACK BARDOLIER 2d, purchased from Kenneth McGregor.

REVOLUTION of AR-LAND 958930, by BARBEL of BORDULAC.
REVOLUTION of AR-LAND was Grand Champion over all breeds at the 1948 North Dakota Futurity Show. . . . . .

MARSHALL LAD B., sired by ELBA MARSHALL LAD 2d.

VISITORS WELCOME

Frost Farms ARLAND FROST **Harvey, N. D.**

Agassiz Farms

. . . . . FIVE MILES WEST, ONE-HALF MILE SOUTH OF DAVENPORT

Herd Sires

Erico 20th of Page
Blackcap Barry 2d
Prince Barry of Agassiz
Prince Quality M. B. 2d
Marshall Lad B. 7th

Our Cow Herd
Consists of:

Georgina, Zara, Black Jestress, Blackcap, Glencarnock Eblinette, Enchantress Trojan Erica, Elba Erica, Enzora Erica, Mulben Pride, Pride of Aberdeen, Blackbird, Queen Mother, McHenry Barbara, Hartley Eline, Finlarig Elba, Blue Lady, and Juana Erica.

VISITORS ALWAYS WELCOME AT AGASSIZ FARMS

W. A. Plath **Davenport, N. D.**

46; sire, Eileenmere of Bonhill 20th 756-071; R. L. Hornbeke, Winchester, Illinois 400.00

Bonmere Erica 38th 960165, calved 10-7-46; sire, Effie H.'s Eileenmere 593199; John J. Donovan, Springfield, Illinois 280.00

Miss Burgess P. 15th 910476, calved 2-22-46; sire, Postelmere 3d 626468; John J. Donovan, Springfield, Illinois 255.00

Bonmere Blackcap 48th 960163, calved 9-19-46; sire, Effie H.'s Eileenmere 593-199; Forrest Wells, Lancaster, Illinois 320.00

Bonmere Elluna 69th 960162, calved 9-13-46; sire, Effie H.'s Eileenmere 593199; Ernest Henrick, Mt. Sterling, Illinois 290.00

Bonmere Blackbird 9th 960146, calved 6-5-46; sire, Effie H.'s Eileenmere 593199; J. H. Hadley, Joliet, Illinois 350.00

Juara Bonmere 960168, calved 10-25-46; sire, Eileenmere of Bonhill 24th 774583; Glenn Miller, Bushnell, Illinois 280.00

Blackcap Bonmere 9th 730226, calved 1-1-43; sire, Effie H.'s Eileenmere 593199; Wayne Kendall, Reynolds, Illinois 500.00

Bonmere Blackcap 36th 880288, calved 8-16-45; sire, Eileenmere of Bonhill 14th 756067; Gaylord Clayton, Plymouth, Illinois (Calf to Don Kessler, Bushnell, Illinois for $200.00) 465.00

Blackcap Bond 7th C. 523634, calved 4-6-37; sire, Blackcap McHenry Beseem 493-767; Gaylord Clayton, Plymouth, Illinois 360.00

Blackcap Bond Boom B. 550716, calved 4-2-38; sire, Blackcap Empress' Supreme 504324; E. G. Harnsberger, Philo, Illinois (Calf to L. R. Hornsby, Winchester, Illinois for $190.00) 385.00

Blackcap McHenry Bloom 478493, calved 6-22-34; sire, Blackcap McHenry Bill 458-874; Frank Harren, Geneseo, Illinois (Calf to R. L. Hornbeke, Winchester, Illinois for $200.00) 400.00

Blackcap McHenry Belle 3d C. 523636, calved 5-1-37; sire, Blackcap McHenry Beseem 493767; Harold Hines, Coatsburg, Illinois (Calf to Don Kessler, Bushnell, Illinois for $250.00) 490.00

Blackcap Lantz S. 3d B. 555743, calved 8-18-38; sire, Ballindalloch Lad 2d 511-634; McGady Stock Farm, Industry, Illinois (Calf to M. E. Lazell, Maroa, Illinois for $200.00) 435.00

Blackbird 70th of Bonhill 678940, calved 10-25-41; sire, Pat Jr. 542953; James Ingraham, Mt. Sterling, Illinois (Calf to E. G. Harnsberger, Philo, Illinois for $185.00) 385.00

Bonmere Elluna 68th 935320, calved 3-15-46; sire, Eileenmere of Bonhill 24th 774-583; Gaylord Clayton, Plymouth, Illinois (Calf to E. G. Harnsberger, Philo, Illinois for $195.00) 470.00

Queen Viola V. 5th 643629, calved 2-24-41; sire, Burgess Revolution 15th 568993; Gaylord Clayton, Plymouth, Illinois (Calf to E. G. Harnsberger, Philo, Illinois for $195.00 445.00

Bonmere Beauty 747002, calved 5-12-43; sire, Postelmere 3d 626468; Charles Wright, Champaign, Illinois 450.00

Bonmere Erica 40th 960142, calved 5-19-46; sire, Effie H.'s Eileenmere 593199; Fred Pattie, Monmouth, Illinois (Calf to Wm. Davis, Timewell, Illinois for $165.00) 425.00

Erica Miss 39th 579622, calved 4-6-39; sire, Ballindalloch Lad 2d 511634; Frank Harren, Geneseo, Illinois (Calf to Fred Kirby, Huntsville, Illinois for $150.00) 385.00

Elluna A. of Bonhill 664297, calved 8-1-41; sire, Pat Jr. 542953; Frank Harren, Geneseo, Illinois (Calf to E. G. Harnsberger, Philo, Illinois for $155.00) 375.00

Bonmere Elluna 66th 917258, calved 2-21-46; sire, Eileenmere of Bonhill 20th 756-071; James Ingraham, Mt. Sterling, Illinois (Calf to Roscoe Cloud, Carthage, Illinois for $155.00) 395.00

Erra Erica Beauty 608209, calved 3-19-40; sire, Blackcap Bomber 507272; Pomeroy Farm, Aledo, Illinois (Calf to Jim Conway, Rushville, Illinois for $135.00) 355.00

Estress 13th 811457, calved 5-21-43; sire, Erica Bradmar 540508; Frank Harren, Geneseo, Illinois 395.00

Blackcap Bond 98th 850974, calved 5-13-45; sire, Hanes' Eileenmere 5th 614456; Fred Pattie, Monmouth, Illinois (Calf to Allen Burley, Adair, Illinois for $135.00) 360.00

F.'s McHenry Blackcap 661382, calved 3-14-41; sire, Eileenmere 300th 564870; Jimberg Brothers, Linn Center, Illinois 400.00

Bonmere Blackcap 40th 917246, calved 12-24-45; sire, Effie H.'s Eileenmere 593-199; Frank Bradley, Avon, Illinois 410.00

Bonmere Blackcap 21st 790876, calved 12-22-43; sire, Postelmere 3d 626468; Gaylord Clayton, Plymouth, Illinois (Calf to Fred Kirby, Huntsville, Illinois for $225.00) 535.00

Blackbird F. 24th 573703, calved 3-24-39; sire, Burdett Revolution 524180; Frank Harren, Geneseo, Illinois (Calf to Jim Conway, Rushville, Illinois for $120.00) 350.00

Queen's Black Lady F. 654544, calved 4-14-41; sire, Eileenmere 300th 564870; Bill Carey, Palmyra, Missouri 510.00

Elnor's Old Grannie 638842, calved 5-12-41; sire, Lady's Escort 541615; Swenderman Brothers, Argyle, Iowa (Calf to Keith Vaughn, Camden, Illinois for $145.00) 395.00

Eborea C. 11th 524325, calved 11-5-36; sire, Eborea's Ever Elba 492166; Lawrence Smith & Son, Warsaw Illinois 280.00

Elluna Belle A. 488874, calved 12-23-34; sire, Blackcap McHenry Bill 458874; Glenn Hutchins, Bushnell, Illinois 260.00

Bonmere Erica 36th 917244, calved 12-14-45; sire, Eileenmere of Bonhill 14th 756-067; Lawrence Smith & Son, Warsaw, Illinois 300.00

Estress 15th 777795, calved 5-16-42; sire, Dell's Evolution 6th 499327; W. F. Lillard, Clinton, Illinois 315.00

Winsted Stock Farm

HUMBOLDT, KANSAS

We have just added Eight Fine Heifers

To our herd from L. R. KERSHAW'S Dispersal, including two full sisters out of EVERGREEN of MUSKOGEE 17th, their great CRIDLAN EVERGREEN cow. . . . Also two ELBAS; one JUANNA; one MISS BURGESS; one EVEN ESTHA and another fine CRIDLAN EVERGREEN.

Herd Sires:

ANOKA BARBARA'S REVOLUTION
ENVIOUS LAD of MAIZE

Robert A. Finney Paul Stinson

Aberdeen-Angus

Breeding and Feeding Cattle

JOHNSON & KALE WORKMAN, RUSSELL, KAN.

Falling Water Angus Farm

Presenting **Beefmaker 70th 869131** *one of our Herd Bulls*

Sire: ENVIOUS ERIC of D. & R. W. 711832
- Envious Blackcap B. 10th 566877
  - Envious Blackcap B. 6th 504417
    - Envious Marshall 3d
    - Blkcp Lassie B. 9th
  - Fairland Blackcap 36th 440216
    - Beel Marshall
    - Fairland Blackcap
- Elnora B. 5th 613877
  - Bell Boy M. K. 459602
    - Black Belmore
    - Blkbd Lady M. C.
  - Elnora M. 9th 466898
    - Glencarnock Rev. 6th
    - Elnora M. 6th

Dam: WICHITA ENDOR 676329
- Spindletop's Pride Boy 559697
  - Blackbird Sublette 66th 500767
    - Revolonmere 5th
    - Blkbd Ophelia L. 2d
  - Pride Waverly 41st 508578
    - Blkbd Sublette 2d
    - Pride Waverly 5th
- Winsome of Muskogee 2d 450213
  - Everelegant 420411
    - Muskogee 148th
    - Evergreen 2d of M.
  - Winsome of Muskogee 420418
    - Erwin Evergreen
    - Euchee Winsome 4th

For Sale: Several young Bulls of Serviceable age

We like our Cattle. So will you. *Visitors Always Welcome.*

Falling Water Angus Farm

A. W. SODERBERG, P. O. Box 843
WICHITA, KANSAS

AMOS DAVIS, Star Route
EUREKA, KANSAS

Registered Aberdeen-Angus

Cows and Heifers

of

Bandolier Breeding

Cows bred to
Bar Eston 774636

Heifers bred to
Bandolbar F. 963263

H. R. FASSNACHT
FAIRMONT, NEBRASKA

Applewood Special

12—1948—Typey Heifers

The Good kind, well enough bred to go into any herd. All grand and double granddaughters of BANDOLIER of ANOKA 3d (A full brother to the International Grand Champion); also have a FEW BULLS, some ready for service. . . . Blood that carries on.

Edward Polka

7 Miles North; 1 West
RIVERTON, NEBRASKA

Eribena Heather 3d 612339, calved 1-13-40; sire, Eileenmere 154th 503139; Albert Elam, Bushnell, Illinois 300.00

Blackcap Bonmere 8th 730225, calved 1-1-43; sire, Effie H.'s Eileenmere 593199; Twin Brooks Farm, Morton, Illinois 370.00

Blackcap McHenry Bloom A. 523635, calved 4-25-37; sire, Blackcap McHenry Beseem 493767; Glenn Hutchins, Bushnell, Illinois 310.00

Blackcap Bolster 550714, calved 3-20-38; sire, Blackcap Empress' Surpreme 504324; Charles Wright, Champaign, Illinois 300.00

Blackcap Annie 4th of Pope 589799, calved 7-24-39; sire, Pat Jr. 542953; Fred Kirby, Huntsville, Illinois 365.00

Clear Dawn's Blackcap Lady 3d 596726, calved 9-7-39; sire, Prince Burgess of Clear Dawn 541648; R. D. Cordell, Lewistown, Illinois 300.00

Blackcap Lass 61st of Bonhill 676019, calved 9-8-41; sire, Pat Jr. 542953; Lawrence Smith & Son, Warsaw, Illinois 280.00

Blackcap Bonmere 13th 850968, calved 3-28-45; sire, Hanes' Eileenmere 5th 614-456; R. D. Cordell, Lewistown, Illinois 405.00

Blackbird Belle W. 11th 627364, calved 8-20-40; sire, Blackcap Bobby 2d 510719; R. D. Cordell, Lewistown, Illinois 350.00

Blackcap Empress W. 12th 683531, calved 1-3-42; sire, Pat Jr. 542953; Hugh McWhorter, Aledo, Illinois (Calf to Keith Vaughn, Camden, Illinois for $145.00) 445.00

Blackcap Ballast B. 550719, calved 4-6-38; sire, Blackcap Empress' Supreme 504324; Albert Elam, Bushnell, Illinois 335.00

Blackcap 3d L. 674314, calved 10-11-41; sire, Burgess Revelation 549191; Everett Tuggle, Clinton, Illinois 300.00

Blackcap McHenry Bonhill 579625, calved 5-27-39; sire, Ballindalloch Lad 2d 511-634; Mrs. Jesse Dean, Industry, Illinois 350.00

Blackcap Lass 62d of Bonhill 676020, calved 9-15-41; sire, Pat Jr. 542953; E. G. Harnsberger, Philo, Illinois 305.00

Elborea M. 624132, calved 6-20-40; sire, Ever Envoy 554305; R. L. Hornbeke, Winchester, Illinois 500.00

Elluna Bon 2d 687708, calved 3-4-42; sire, Pat Jr. 542953; Albert Elam, Bushnell, Illinois 325.00

Erica Princess 4th 566216, calved 2-21-39; sire, Ballindalloch Lad 2d 511634; Harold Hines, Coatsburg, Illinois 350.00

Eileenmere's Erica L. 644440, calved 7-25-41; sire, Eileenmere 100th 477430; Frank Harren, Geneseo, Illinois 310.00

Enchantress Estress B. 550721, calved 4-10-38; sire, Blackcap Empress' Supreme 504324; Howard Daniel, Huntsville, Illinois 310.00

Elsie W. 3d 497966, calved 5-4-34; sire, Erie Marshall 4th 455174; Glenn Hutchins, Bushnell, Illinois 305.00

Elvidena Erica 6th 686642, calved 3-14-42; sire, Pat Jr. 542953; Ben Carey, Palmyra, Missouri 290.00

Blackcap McHenry S. 3d C. 526514, calved 5-8-37; sire, Blackcap McHenry Beseem 493767; E. G. Harnsberger, Philo, Illinois 295.00

Blackcap Bond 42d of Bonhill 670463, calved 10-1-41; sire Pat Jr. 542953; Ed Swenderman, Argyle, Iowa 300.00

Eline Energy 13th 528247, calved 9-2-36; sire, Baden's Egret 443262; E. G. Harnsberger, Philo, Illinois 190.00

Bonmere Blackcap 44th 917243, calved 12-4-45; sire, Eileenmere of Bonhill 20th 756071; John Donovan, Springfield, Illinois 305.00

Miss Juara 4th 747244, calved 6-23-43; sire, Burgess 29th 472613; Twin Brook Farm, Morton, Illinois 335.00

Woodland Edylqueen A. 660422, calved 3-25-41; sire, Evolution Dell 2d 535713; Bill Carey, Palmyra, Missouri 300.00

Bonmere Erica 34th 907659, calved 11-3-45; sire, Eileenmere of Bonhill 20th 756-071; Bill Carey, Palmyra, Missouri 205.00

Erica Bonmere 13th 748334, calved 3-30-43; sire, Duke 3d of Clyde 603204; Ernest Henrick, Mt. Sterling, Illinois 300.00

Enchantress Erica C. 550720, calved 4-6-38; sire, Blackcap Empress' Supreme 504-324; Roy Hinkenback, Bushwell, Illinois 310.00

Elluna Dean 504320, calved 3-8-36; sire, Beau Thickset 469316; Bill Carey, Palmyra, Missouri 270.00

Entry; Wayne Wheelhouse, Rushville, Illinois 205.00

Entry; M. E. Lazell, Moroa, Illinois 330.00

Chariton Valley Sale

Kirksville, Missouri, November 9th

SUMMARY:

55 Lots	$21,275.00,	average	$ 386.81
9 Bulls	4,240.00,	average	471.11
46 Cows	17,035.00,	average	370.32
Top 5 Head	3,360.00,	average	672.00
Top 10 Head	5,815.00,	average	581.50
Top 15 Head	8,060.00,	average	537.33
Top 20 Head	10,150.00,	average	507.50

Top Bull—Crest-View Eston; calved February 26, 1948; sire, Quality Prince H. 934477; dam, Eitel Blackcap F. 4th 887-912; consigned by Crest-View Farm, Mobberly, Missouri; purchased by S. J. Eitel & Sons, Green Castle, Missouri 650.00

Second Top Bull (Tie)—Eitel Blackcap Lad 1027611; calved March 25, 1947; sire, Excelsior Marshall C. 6th 732610; dam, Blackcap's Lady 16th 821387; consigned by Frank B. Eitel & Sons, Greencastle, Missouri; purchased by M. H. Propst & Sons, Kirksville, Missouri 500.00

Second Top Bull (Tie)—Eitel Blackcap Lad 3d 1027619; calved June 3, 1947; sire, Elmview's Eston Quality 644491; dam, Justamere Blackcap 22d 557816; consigned by Frank B. Eitel & Sons, Greencastle, Missouri; purchased by Reed Guffey, Unionville, Missouri 500.00

Top Cow—Eitel Erica 3d 1027620; calved June 9, 1947; sire, Elmview's Eston Quality 644491; dam, Erica's Windsor Lady 695052; consigned by Frank B. Eitel & Sons, Greencastle, Missouri; purchased by Duffy & Baugher, Trenton, Missouri 750.00

Second Top Cow—Blackcap Empress H. 29th 802297; calved March 17, 1944; sire, Earl Eric 27th 544053; dam, Blackcap Empress G. 7th 622618; consigned by Harlan Brothers, Huntsville, Missouri; purchased by S. B. Crawford, Green City,

FROM YOUR
ASSOCIATION OFFICE

A Model Angus Bull for Your Desk

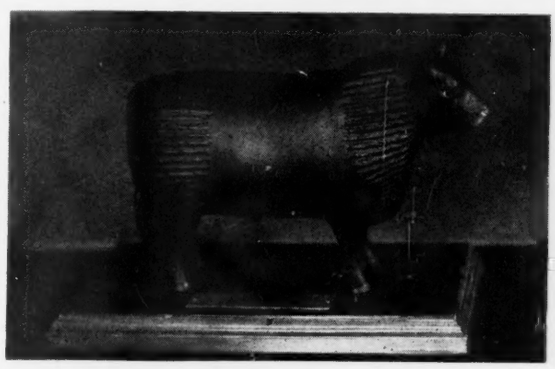

The desk-size model of an ideal type Aberdeen-Angus Bull is shown at left. Constructed of butyrate, the durable model is 5½ inches tall and 8½ inches in length. It comes with or without a walnut base.

The model is the development of Montgomery Ward & Company with the approval of the American Aberdeen-Angus Breeders' Association. Price of the model is $7.00; with walnut base, $8.00. Send check or money order to the American Aberdeen-Angus Breeders' Association, 7 Dexter Park Avenue, Chicago 9, Illinois.

Record of Office Work

Our Box Score			Comparing Fiscal Years
	Registrations first two months, 1949	17,406	
	Registrations first two months, 1948	17,232	
	Transfers first two months, 1949	14,696	
	Transfers first two months, 1948	15,903	
	New members first two months, 1949	256	
	New members first two months, 1948	304	

100 Envelopes Available for $1.00

To facilitate the mailing of registration certificates, the Association will furnish breeders a package of 100 envelopes for $1.00. This package contains 90 blank envelopes and 10 return envelopes addressed to the Association. Your certificates needn't be folded when mailed in these handy envelopes.

American Aberdeen-Angus Breeders' Association

"Superior Beef Breed"

Dept. AJ 7 Dexter Park Ave., Chicago 9, Illinois

We Tabulate Pedigrees Promptly and Accurately

A complete five-generation pedigree for only 75c each. Send the name and number of your bull or cow together with date of calving and the name and number of the sire and dam and we will supply a typewritten pedigree at this low rate for as many as you may order.

Aberdeen-Angus Journal
WEBSTER CITY, IOWA

Missouri (Calf to Milton Standley, Carrollton, Missouri for $350.00) **740.00**

Third Top Cow—Belinda of Thousand Hills 670144; calved November 5, 1941; sire, Evermere L. 563822; dam, Ballindalloch Belinda 501528; consigned by Shinnston Farm, Kirksville, Missouri; purchased by Dr. & Mrs. J. S. Denslow, Kirksville, Missouri **650.00**

Fourth Top Cow—Barbro of Green Crest 701851; calved June 9, 1942; sire, W. of Green Crest 561334; dam, Barbara McHenry V. 2d 604942; consigned by Shinnston Farm, Kirksville, Missouri; purchased by Frank B. Eitel & Sons, Green Castle, Missouri **570.00**

Fifth Top Cow—Earl's Princess Pat 2d 959318; calved April 11, 1946; sire, Els Blackcap 703001; dam, Katrine of A. 7th 605535; consigned by Earl G. Elsea, La-Plata, Missouri; purchased by Lester Cope & Sons, Leon, Iowa **510.00**

BULLS:

Crest-View Eston, (Crest-View Farm), calved 2-26-48; sire, Quality Prince H. 934477; S. J. Eitel & Sons, Green Castle, Missouri 650.00

Prince Juara's of C. V. 1083230, (Crest-View Farm), calved 4-3-48; sire, Juara's Marshall 689679; Sasse Brothers, Dalton, Missouri 450.00

Eitel Blackcap Lad 1027611, (Frank B. Eitel & Sons), calved 3-25-47; sire, Excelsior Marshall C. 6th 732610; M. H. Propst & Sons, Kirksville, Missouri 500.00

Eitel Blackcap Lad 3d 1027619, (Frank B. Eitel & Sons), calved 6-3-47; sire, Elmview's Eston Quality 644491; Reed Guffey, Unionville, Missouri 500.00

Pedro's Pride Lad, (Earl G. Elsea), calved 11-3-47; sire, Els Blackcap 703001; Wm. Kruse, Dalton, Missouri 460.00

Bar Eric 16th 1084715, (Harlan Brothers), calved 1-28-48; sire, Bar Quality E. 3d 926789; L. W. Jones, Macon, Missouri 300.00

Entry, (Mills & Anderson), calved 11-20-47; sire, Burgessmere 6th of Thousand Hills 598409; Harold Turner, Ewing, Missouri 485.00

Erica Bando 3d G. M. 1017478, (Grover C. Moritz), calved 9-25-47; sire, R. L. S. Royalist 806169; Vern Isaacson, Callio, Missouri 450.00

Blackbirds Quality Lad 5th 946411, (T. D. Wait), calved 1-25-47; sire, Elmview's Eston Quality 644491; Ralph M. Jones, Novinger, Missouri 445.00

COWS:

Black Beauty 157th A. 1085862, (Pete Anderson), calved 1-9-48; sire, Burgessmere 6th of Thousand Hills 598409; Lovell Cundiff, Marshall, Missouri 190.00

Miss Burgess 12th of M. C., (Mike Cochran), calved 11-30-47; sire, Belmar Jr. 757399; Indian Hills Farm, La Crosse, Missouri 425.00

Eitel Erica 3d 1027620, (Frank B. Eitel & Sons), calved 6-9-47; sire, Elmview's Eston Quality 644491; Duffy & Baugher, Trenton, Missouri 750.00

Eitel Blackcap F. 12th 1027630, (Frank B. Eitel & Sons), calved 9-11-47; sire, Excelsior Marshall C. 6th 732610; Indian Hills Farm, La Crosse, Missouri 300.00

Eitel Blackbird 949598, (Sherman Eitel & Sons), calved 3-9-46; sire, Envious Pride of Victory Valley 692730; T. S. Sivits & Sons, Kirksville, Missouri 360.00

Mary Ann E., (Sherman Eitel & Sons), calved 3-7-48; sire, Quality of Grismere 14th 868980; Dr. H. D. Rodabaugh, Kirksville, Missouri 200.00

Earl's Princess Pat 2d 959318, (Earl G. Elsea), calved 4-11-46; sire, Els Blackcap 703001; Lester Cope & Sons, Leon, Iowa 510.00

Blackcap Empress H. 29th 802297, (Harlan Brothers), calved 3-17-44; sire, Earl Eric 27th 544053; S. B. Crawford, Green City, Missouri (Calf to Milton Standley, Carrollton, Missouri for $350.00) 740.00

Blackcap Empress H. 50th 1030115, (Harlan Brothers), calved 7-23-47; sire, Prince Eston Quality E. 792967; Dr. C. L. Martin, Kirksville, Missouri 240.00

Eline 30th 1084717, (Harlan Brothers), calved 3-15-48; sire, Eileenmere Quality H. 959002; Wayne Sallee & Sons, Meadville, Missouri 230.00

Goldie Carmen H. 857276, (Harry S. Jonas), calved 3-29-45; sire, Eri's Elberon 743720; James H. Blades, Holliday, Missouri 375.00

C.'s Ideal Blackcap Lass 6th 874207, (Earl Laughlin, Jr.), calved 3-22-45; sire, Maud's Queen Lewand 691969; Charles Farrell, Lancaster, Missouri 350.00

Evelina M. 8th 547585, (Albert Ledford), calved 4-9-38; sire, Bur Marshall 15th 475294; Charles H. Eagle, Brashear, Missouri 260.00

Ethland of Shady Elm 1039444, (Albert Ledford), calved 4-10-47; sire, Erica's Prize of Angus Hill 820351; Logene Friday, Stoutsville, Missouri 405.00

Bandy Maid of Shady Elm 1037067, (Albert Ledford), calved 8-12-47; sire, Prizemere Enon 3d 852990; Clifford Brantuer & Son, Winegan, Missouri 300.00

Eisa of Shady Elm 1037068, (Albert Ledford), calved 9-2-47; sire, Prizemere Enon 3d 852990; Earl E. Rogers, Kirksville, Missouri 390.00

Blackcap Ann V. 3d 803220, (L. E. Lovecamp), calved 3-10-44; sire, Even Revelation 673949; James H. Blades, Holliday, Missouri 295.00

Maid of Oakdale 43d 574666, (Grover C. Moritz), calved 3-22-39; sire, Marshall Elba 4th 497736; A. G. Walt, Green City, Missouri 280.00

Blackcap Blackine B. K. 618635, (Grover C. Moritz), calved 6-23-40; sire, Good Kinsey 561532; Dr. H. D. Rodabaugh, Kirksville, Missouri 380.00

Blackcap Jo Ann 846254, (Grover C. Moritz), calved 5-13-44; sire, Bur Revolution B. 643630; Geo. W. & Esther I. Bauer, Knox City, Missouri 400.00

Elba Burgess G. A. S. 2d 735382, (Grover C. Moritz), calved 2-18-43; sire, Prince Sunbeam 33d 634087; Wayne Sallee & Sons, Meadville, Missouri 435.00

Elba Burgess 3d of G. M. 1017473, (Grover C. Moritz), calved 9-2-47; sire, R. L. S. Royalist 806169; J. O. Filkins, Kirksville, Missouri 250.00

Barton's Blackcap 1084070, (Grover C. Moritz), calved 1-4-48; sire, Edinbro Prizemere 852992; Carter & Mary Patton, Kirksville, Missouri 205.00

Erica of Strathmore 512889, (Shinnston Farm), calved 7-27-36; sire, Revolution 81st 419223; A. G. Walt, Green City, Missouri 310.00

Blackbird L. 3d of Thousand Hills 598439, (Shinnston Farm), calved 7-2-40; sire, Prizemere 387th 486606; Dr. & Mrs. J. S. Denslow, Kirksville, Missouri 360.00

Pride of Millard 4th 634214, (Shinnston Farm), calved 3-11-41; sire, Ames Plantation Elmour's Earl 505953; Homer L. Dickerson, Livonia, Missouri 300.00

Eileenmere's Blackcap L. 3d 634217, (Shinnston Farm), calved 3-26-41; sire, Eileenmere 122d 490910; Bruening Farms, Higginsville, Missouri 375.00

Eline of Elmview 662522, (Shinnston Farm), calved 10-12-41; sire, Burgess Eston Quality 536416; Dr. & Mrs. J. S. Denslow, Kirksville, Missouri 400.00

Belinda of Thousand Hills 670144, (Shinnston Farm), calved 11-5-41; sire, Evermere L. 563822; Dr. & Mrs. J. S. Denslow, Kirksville, Missouri 650.00

Barbro of Green Crest 701851, (Shinnston Farm), calved 6-9-42; sire, W. of Green Crest 561334; Frank B. Eitel & Sons, Castle, Missouri 570.00

Blackbird 2d of Shinnston 840769, (Shinnston Farm), calved 4-12-45; sire, Bar Envious D. L. 737568; Dr. & Mrs. J. S. Denslow, Kirksville, Missouri 450.00

Eline of Shinnston 908952, (Shinnston Farm), calved 3-7-46; sire, Bar Envious D. L. 737568; Homer L. Dickerson, Livonia, Missouri 360.00

Blackcap Egress of Shinnston 998656, (Shinnston Farm), calved 2-22-47; sire, Bar Envious D. L. 737568; Dr. & Mrs. J. S. Denslow, Kirksville, Missouri 450.00

Blackbird Belinda S. F. 998658, (Shinnston Farm), calved 2-28-47; sire, Bar Envious D. L. 737568; Carter & Mary Patton, Kirksville, Missouri 355.00

Blackbird's Bleackeyes S. F. 998663, (Shinnston Farm), calved 3-7-47; sire, Bar Envious D. L. 737568; J. O. Filkins, Kirksville, Missouri 350.00

Barbara McHenry S. F. 2d 998664, (Shinnston Farm), calved 3-12-47; sire, Bar Envious D. L. 737568; Lester Cope & Sons, Leon, Iowa 390.00

Evite of Shinnston 998665, (Shinnston Farm), calved 3-14-47; sire, Bar Envious D. L. 737568; J. O. Filkins, Kirksville,

BRUSHES

Expertly hand made in Weston's own factory
Close thick 2-inch tufts Wire drawn Durable
Size 7½x2¾ Immediate delivery Prepaid
No. 1—Golden Thread, Rice Root, each... **$1.50**
No. 2—Coachman Special Soft White Tampico **1.75**
No. 3—Coachman Special, Mixed White and Black Tampico **2.00**
No. 4—Coachman Special Black Waterproof fibre **2.25**

WESTON Mfg. & Supply Co.
1937 Speer Blvd. Denver, Colo.

There are many "good" products of all kinds on the market but only one BEST of each kind.

Use

Morford Chains

And know that you ARE using the BEST

Write for Descriptive Circular

▪ ▪ ▪

L. R. Morford

(Since 1918)

Iowa City Iowa

▪ ▪ ▪

P. S.
Some one once said "Killing time is murdering opportunity" but I say "Killing time is not murder, it is SUICIDE".

SILVER KING PRODUCTS
HELDENBRAND & SON MANUFACTURING CO.
OKLAHOMA CITY 8

"KING OF THE CATTLE CHUTE WORLD"

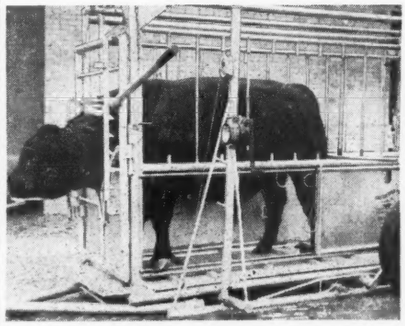

Only 3-IN-1 Chute of its Kind. Squeeze & Loading Chute on Wheels as well as Light Stock Trailer. The STOCKMAN'S DREAM Comes True. Designed with and without wheels. One Man (wgt. balancing method) converts into trailer. 1500 South Agnew, Dept. D, Oklahoma City, Okla.
Phone 7-5757 6-5858

Missouri 375.00

Ebony Edellor 849761, (E. B. Thompson), calved 7-31-45; sire, Edellor Afton 2d 752700; Duffy & Baugher, Trenton, Mo. 425.00

Ebony of W. H. R. 885110, (E. B. Thompson), calved 1-5-46; sire, Edellor Afton 2d 752700; Homer L. Dickerson, Livonia, Missouri 310.00

Goodacres Pride 3d 965317, (E. B. Thompson), calved 2-20-46; sire, Prince Goodacres 755835; T. G. Sivits & Sons, Kirksville, Missouri 325.00

Goodacres Queen 2d 978988, (E. B. Thompson), calved 5-6-46; sire, Barbarian of Goodacres 783382; Homer L. Dickerson, Livonia, Missouri 350.00

Ebony Zara 907660, (E. B. Thompson), calved 5-15-46; sire, Edellor Afton 2d 752700; Harold Turner, Ewing, Missouri 360.00

Ebony Miss Evergreen 912617, (E. B. Thompson), calved 6-15-46; sire, Edellor Afton 2d 752700; Carter & Mary Patton, Kirksville, Missouri 350.00

Ebony Barb Eston 915515, (E. B. Thompson), calved 7-1-46; sire, Edellor Afton 2d 752700; T. G. Sivits & Sons, Kirksville, Missouri 375.00

Blackeyes of Goodacres 5th 978990, (E. B. Thompson), calved 7-3-46; sire, Prince Goodacres 755835; Bruening Farms, Higginsville, Missouri 350.00

Entry, (Waddil & Mills), calved 1-14-48; sire, Blackbird Bando 1052d 927025; Dr. H. D. Rodabaugh, Kirksville, Missouri..... 225.00

Southeastern Regional Sale

Tulsa, Oklahoma, November 6th

SUMMARY:

61 Lots	$46,535.00, average	$ 762.86
8 Bulls	9,010.00, average	1126.25
53 Cows	37,525.00, average	708.01
Top 5 Head	13,250.00, average	2650.00
Top 10 Head	18,775.00, average	1877.50
Top 15 Head	23,335.00, average	1555.66
Top 20 Head	27,390.00, average	1369.50

Top Bull—Prince Blackcap 7th 823872; calved September 1, 1944; sire, Black Prince of Sunbeam 504521; dam, Blackcap Quality Princess 677384; consigned by Oklahoma A. & M. College, Stillwater, Oklahoma; purchased by Dr. R. A. Patterson, Muskogee, Oklahoma 5000.00

Top Cow—Miss Burgess of OAMC 2d 981-491; calved March 28, 1947; sire, Quality Prince 12th 677387; dam, Brown's Miss Burgess 621885; consigned by Oklahoma A. & M. College, Stillwater, Okla- purchased by Simon Angus Farm, Madison, Kansas 2650.00

Second Top Cow—(Tie) Angus Valley Queen 6th 1000505; calved January 13, 1947; sire, Prince Sunbeam 46th 677648; dam, Queen 2d of Lonjac 572537; consigned by Angus Valley Farms, Tulsa, Oklahoma; purchased by L. C. Aleshire, Springfield, Ohio 2000.00

Second Top Cow—(Tie) Pride of Gillfield 020140; calved March 5, 1946; sire, Blackcap Prince T. 2d 726804; dam, Pride A. 4th of Redbud 746808; consigned by Bates Brothers, Ada, Oklahoma; purchased by W. M. Smith & Son, Birdeye, Arkansas 2000.00

Third Top Cow—Greenvalmere's Miss Burgess 2d 1056098; calved August 23, 1947; sire, Eileenmere 639th 787511; dam, Miss Burgess of Glyn Mawr 57th 816343; consigned by Green Valley Farms, Kansas City, Missouri; purchased by Red Oak Farms, Rocky Comfort, Mo... 1600.00

Fourth Top Cow—S. S. S. Maid of Bummer 1019440; calved September 4, 1947; sire, Elba B. of W. C. 691771; dam, Perrydale Miss Burgess 14th 846332; consigned by Triple S. Angus Ranch, Rosalia, Kansas; purchased by Ray Moore, Chillicothe, Missouri 1175.00

Fifth Top Cow—Little Lady of Bates Jilt 1008097; calved December 10, 1947; sire, R. L. S. General Envious 938488; dam, P. Lady's Pride 591557; consigned by Bates, Brothers, Ada, Oklahoma; purchased by Green Valley Farms, Kansas City, Missouri 1150.00

BULLS:

B. Dougan of Eric S. B. 976532, (Dougan Brothers), calved 10-27-46; sire, Black Eric 11th of Sunbeam 835195; George Manahan, Tulsa, Oklahoma..... 575.00

Prince 12th of Essar 1004822, (Essar Ranch), calved 4-3-47; sire, Master Prince 2d 823873; R. J. Allison, Tulsa, Oklahoma 900.00

General B. of Muskogee 917725, (Clifford C. Goodrich), calved 7-18-46; sire, General 2d of Lonjac 531855; Tommy Brook, Camp San Saba, Texas..... 450.00

Quoman of Wildot 994862, (W. B. Hissom), calved 2-20-47; sire, Quoman N. 972352; Arley Hudson, Ft. Supply, Oklahoma..... 500.00

McQuillan's Blackbird 8th 1052839, (McQuillan Angus Farm), calved 5-19-47; sire, Eileen Son of Maize 762657; Nelson Summons, Strong City, Kansas..... 400.00

Prince Blackcap 7th 823872, (Oklahoma A. & M. College), calved 9-1-44; sire, Black Prince of Sunbeam 504521; Dr. R. A. Patterson, Muskogee, Oklahoma..... 5000.00

Prince Page of Clearwater 929774, (W. H. Pipkin & Son), calved 3-17-46; sire, Erivan's Prince 726809, W. M. Smith & Son, Birdeye, Arkansas..... 900.00

Quality Bar 5th 1072941, (Sullins Farms), calved 11-5-47; sire, Empobar 2d of Angus Valley 838518; Tommy Brook, Camp San Saba, Texas..... 285.00

COWS:

Angus Valley Queen 6th 1000505, (Angus Valley Farms), calved 1-13-47; sire, Prince Sunbeam 46th 677648; L. C. Aleshire, Springfield, Ohio..... 2000.00

Angus Valley Ever Erica 4th 1000506, (Angus Valley Farms), calved 1-17-47; sire, Revolution of Essar 679340; Ray Moore, Chillicothe, Missouri..... 860.00

Angus Valley Blue Ribbon Rose 2d 1000-514, (Angus Valley Farms), calved 3-4-47; sire, Bar Eline of Angus Valley 798979; Hi Hope Angus Farm, Pawnee, Oklahoma 800.00

Pride of Gillfield 920140, (Bates Brothers), calved 3-5-46; sire, Blackcap Prince T. 2d 726804; W. M. Smith & Son, Birdeye, Arkansas 2000.00

Little Lady of Bates Jilt 1008097, (Bates Brothers), calved 12-10-47; sire, R. L. S. General Envious 938488; Green Valley Farms, Kansas City, Missouri..... 1150.00

Blackbird of Sky Farm 1036945, (George L. Coleman, Jr.), calved 4-16-47; sire, Prince Sunbeam 202d 843387; Roy Moore, Chillicothe, Missouri 1025.00

Riverland's Barbara Henderson 10th 1060-240, (Carlton Corbin), calved 7-5-47; sire, Glenelg Cap Revolution 735937; Watson & Watson, Austin, Texas..... 500.00

Miss Blackbird of Dougan 976533, (Dougan Brothers), calved 6-3-46; sire, Black Eric 11th of Sunbeam 835195; Sitlington Angus Farm, Edmund, Oklahoma..... 400.00

Blackbird Plowess 2d of Essar 1004812,

TARKIO

TOPS FOR FATTENING

1908 40 YEARS 1948

✶ **25 Year Record of Tarkio-Feds (1924-1948) at Chicago International Fat Carlot Show:**

$4.27 cwt. Higher Average paid for all Tarkio-Feds than for all other loads.

63% of all awards past 12 years; 50¼% past 25 years; 71% at BOTH 1947 and 1948 shows.

PROTECT YOUR INVESTMENT!

For market or show, protect your present feeder investment and your PROFIT-margin with the ✶ time-proved FATTENING efficiency of a SUGAR-rich Tarkio-balanced ration. Build big daily gains that will make cheaper corn still cheaper! Your choice of: Regular, Pellets, Winner (Meal) or Sugared.

Tarkio Molasses Feed Co. 561-7 Live Stock Ex. Bldg. Kansas City, Mo.

(Essar Ranch), calved 1-3-47; sire, Erimore W. 10th 511013; H. Ward Benson, Des Moines, Iowa 1100.00

Miss Erica of Kanopolis Dam 1078290, (Lloyd Ericson), calved 8-15-47; sire, Beefmaker 81st 869145; C. W. Cotton, Tulsa, Oklahoma 500.00

Sunny Vale Blackcap Miss 3d 1012245, (Harold Giess & Son), calved 4-12-47; sire, Applewood Bandolier 100th 690818; H. A. & Catherine Lynn, Red Rock, Okla. 510.00

Sunny Vale Blackcap 3d 1012247, (Harold Giess & Son), calved 4-14-47; sire, Bar Ever Prince 2d 919614; B Bar K Farms, Tulsa, Oklahoma 450.00

Black Princess of Sterling 3d 1030053, (Sterling Gilmore), calved 3-20-47; sire, Sunflower's Black Prince 4th 843949; B Bar K Farms, Tulsa, Oklahoma 335.00

Lady of Elmdale 25th 1063828, (Clifford C. Goodrich), calved 9-20-47; sire, Prince Sunbeam 157th 846845; H. Ward Benson, Des Moines, Iowa 400.00

Greenvalmere's Miss Burgess 2d 1056098, (Green Valley Farms), calved 8-23-47; sire, Eileenmere 639th 787511; Red Oak Farms, Rocky Comfort, Missouri 1600.00

Ireneburg of Wildot 994858, (W. B. Hissom), calved 1-3-47; sire, Blackcapper 28th of Sunbeam 705080; Sitlington Angus Farm, Edmund, Oklahoma 385.00

Bonnie of Wildot 994865, (W. B. Hissom), calved 3-15-47; sire, Blackcapper 28th of Sunbeam 705080; John L. Baird, Shreveport, Louisiana 475.00

Black Pudding Bess of Wildot 994871, (W. B. Hissom), calved 4-26-47; sire, Blackcapper 28th of Sunbeam 705080; R. C. Lindley, Tulsa, Oklahoma 390.00

Blackcap of Lowland 3d 1051071, (Arley Hudson), calved 7-30-47; sire, Ever Prince 4th of Sunbeam 670046; E. R. Robbins, Paome, Oklahoma 385.00

Enchantress of Lowland 4th 1056633, (Arley Hudson), calved 4-19-47; sire, Ever Prince 4th of Sunbeam 670046; Clifford Kinney, Stillwater, Oklahoma 385.00

Barbara Mc of Lowland 2d 1071857, (Arley Hudson), calved 8-30-47; sire, Prince Sunbeam 257th 933005; Angus Valley Farms, Tulsa, Oklahoma 400.00

Blackbird of Magnolia 15th 898759, (Will Knight), calved 12-2-45; sire, Quiet Lad of Magnolia 671591; Young's Angus Farm, Shreveport, Louisiana 835.00

Queen of Magnolia 5th 924356, (Will Knight), calved 3-23-46; sire, Revemere of A. & M. 3d 556910; Young's Angus Farm, Shreveport, Louisiana 650.00

Georgina 4th of Magnolia 1002014, (Will Knight), calved 1-8-47; sire, Bar Sunbeam 8th 780909; Red Oak Farms, Rocky Comfort, Missouri 1075.00

Pride of Magnolia 13th 1002015, (Will Knight), calved 1-10-47; sire, Bar Sunbeam 8th 780909; W. B. Hissom, Tulsa, Oklahoma 575.00

Jeanette Q. of Cushing 1073683, (Lake View Farm), calved 4-15-47; sire, Quality Sunbeam 13th 569487; Arley Hudson, Ft. Supply, Oklahoma 450.00

Jennie Lee Q. 102d 1073682, (Lake View Farm), calved 3-24-47; sire, Quality Sunbeam 13th 569487; Arley Hudson, Ft. Supply, Oklahoma 500.00

McQuillan's Evermere Lassie 13th 1152840, (McQuillan Angus Farm), calved 7-4-47; sire, Evermere of Sha'Don 853536; Sitlington Angus Farm, Edmund, Oklahoma 350.00

Witch of E. W. N. 1078156, (Earl W. Nelson), calved 1-10-48; sire, Quoman of Sunbeam 584140; Green Valley Farms, Kansas City, Missouri 700.00

Evergreen 88th of Sunbeam 1067780, (Pauline Fullerton Newton), calved 3-15-47; sire, Elgon Sunbeam 2d 803074; Sitlington Angus Farm, Edmund, Oklahoma 410.00

Evergreen 82d of Sunbeam 994761, (Pauline Fullerton Newton), calved 5-6-46; sire, Elgon Sunbeam 2d 803074; Sitlington Angus Farm, Edmund, Oklahoma 400.00

Enamma of Ballindalloch 2d 1018432, (Oklahoma A. & M. College), calved 5-2-47; sire, Ballindalloch Master 659745; John L. Baird, Shreveport, Louisiana 800.00

Miss Ballindalloch Master 981489, (Oklahoma A. & M. College), calved 3-5-47; sire, Ballindalloch Master 659745; John L. Baird, Shreveport, Louisiana 525.00

Miss Burgess of OAMC 2d 981491, (Oklahoma A. & M. College), calved 3-28-47; sire, Quality Prince 12th 677387; Simon Angus Farm, Madison, Kansas 2650.00

Marylin Princess 1047438, (Oklahoma A. & M. College), calved 11-4-47; sire, Quality Prince of Sunbeam 567031; Carlton Corbin, Ada, Oklahoma 370.00

Orchard Hill Pride 7th 989036, (Orchard Hill Angus Farm), calved 1-9-47; sire, Revolution of Essar 679340; Earl Nelson, Lahoma, Oklahoma 4255.00

Elba 78th of P. S. F. 1058638, (J. F. Pfeiffer), calved 6-15-47; sire, Prince Quality O. A. M. C. 773454; Oklahoma A. & M. College, Stillwater, Oklahoma 410.00

Blackbird 104th of P. S. F. 1049123, (J. F. Pfeiffer), calved 3-20-47; sire, General 20th of Grassland 724921; B Bar K Farms, Tulsa, Oklahoma 250.00

Miss Burgess 51st of Bradley 943502, (Pioneer Coal Co.), calved 12-30-46; sire, Burgess 108th 777650; Hi Hope Angus Farm, Pawnee, Oklahoma 585.00

Blackbird 20th of Clearwater 990049, (W. H. Pipkin & Son), calved 10-12-46; sire, Erivan's Prince 726809; Ray Moore, Chillicothe, Missouri 650.00

R. O. F.'s Queen 1010470, (Red Oak Farms), calved 2-26-47; sire, Envious Eileenmere 3d 669313; Ray Moore, Chillicothe, Missouri 400.00

Shady Springs Eileenmere 1011798, (Shady Springs Angus Farm), calved 6-16-47; sire, Prince 4th D. D. 703279; Tommy Brook, Camp San Saba, Texas 835.00

Simon's Jilt of Maize 1005048, (Simon's Angus Farm), calved 5-4-47; sire, Eileen Son of Maize 762657; Red Oak Farms, Rocky Comfort, Missouri 950.00

Buxom Maid of Cashmere 1011775, (R. L. Simpson, Jr.), calved 5-18-47; sire, Quoman N. 872352; B Bar K Farms, Edmund, Oklahoma 500.00

Erica Escora of Cashmere 985950, (R. L. Simpson, Jr.), calved 11-15-46; sire, General 11th of Sunbeam 744658; B Bar K Farms, Edmund, Oklahoma 450.00

Barbara 44th of Sunbeam 1002545, (Sunbeam Farms), calved 11-15-46; sire, Prince Sunbeam 35th 655946; Ray Moore, Chillicothe, Missouri 785.00

Evergreen 87th of Sunbeam 1045314, (Sunbeam Farms), calved 2-10-47; sire, Prince Sunbeam 35th 655946; Ray Moore, Chillicothe, Missouri 675.00

Miss Blackcap 122d of Sunbeam 1045322, (Sunbeam Farms), calved 4-7-47; sire, Prince Sunbeam 35th 655946; Ray Moore, Chillicothe, Missouri 610.00

S. S. S. Maid of Bummers 1019440, (Triple S. Angus Ranch), calved 9-4-47; sire, Elba B. of W. C. 691771; Ray Moore, Chillicothe, Missouri 1175.00

Miss Georgina of S. S. S. 2d 1070178, (Triple S. Angus Ranch), calved 11-3-47; sire, Applewood Bandolier 111th 724070; C. W. Cotton, Tulsa, Oklahoma 950.00

Miss Sunbeam of Highland 17th 1013398, (C. E. Ward), calved 4-12-47; sire, Ever Quality Lad 848038; Angus Valley Farms, Tulsa, Oklahoma 400.00

Revolution Miss Burgess Y. 1045135, (H. C. Yelton), calved 9-21-47; sire, Revolution K. 15th 628867; B Bar K Farms, Edmund, Oklahoma 425.00

Alfaland's Erin Maiden 786248, (H. C. Yelton), calved 3-16-43; sire, Ever Erin 538384; Red Oak Farms, Rocky Comfort, Missouri 710.00

Eastern Arkansas Sale

Pocahontas, Arkansas, October 28th

SUMMARY:

54 Lots	$18,725.00,	average	$ 346.75
5 Bulls	1,535.00,	average	307.00
49 Cows	17,190.00,	average	350.81
Top 5 Head	3,240.00,	average	648.00
Top 10 Head	5,690.00,	average	569.00
Top 15 Head	7,715.00,	average	514.33
Top 20 Head	9,505.00,	average	475.25

Top Bull—Black Barmar V. F. 2d 1036-270, calved June 6, 1947; sire, Great Oaks Barmar 2d 712574; dam, Blackbird 131st of Meadow View 509867; consigned by Lee Wilson and Co., Victoria Farms, Osceola, Arkansas; purchased by L. C. Sloan, Strawberry, Arkansas 335.00

Second Top Bull—L. Uark Evermere 2d 1039884, calved April 20, 1947; sire, Oak Ridge Evermere 4th 721072; dam, Blackcap Lou 5th E. 639140; consigned by University of Arkansas, Branch Experiment Station, Batesville, Arkansas; purchased by H. R. Covington, Canton, Mississippi 320.00

Top Cow—Brock's Missouri Barbara 82d 919514, calved June 4, 1946; sire, Brock's General 5th 787419; dam, Missouri Barbara 87th 641014; consigned by Dr. T. C. Guthrie Estate, Smithville, Arkansas; purchased by Red Oak Farms, Rocky Comfort, Missouri 1000.00

Second Top Cow—Easter Blackbird I. 3d 616578, calved 8-14-40; sire, Prizemere 360th 480055; dam, Blackbird of G. A. 554988; consigned by Dr. T. C. Guthrie Estate, Smithville, Arkansas; purchased by J. E. McDonald, McGehee, Arkansas (Calf sold to E. H. Clark, Hughes, Arkansas for $225.00) 625.00

Third Top Cow—K. B. Blackcap 2d 1022-088, calved March 7, 1947; sire, Hardwickmere 65th 731493; dam, Blackcap Hardwick 33d 831424; consigned by Dr. T. C. Guthrie Estate, Smithville, Arkansas; purchased by J. E. McDonald, McGehee, Arkansas 575.00

Fourth Top Cow—Brock's Blackbird 14th of Howard 940405, calved September 10, 1946; sire, G. Bruce 691855; dam, Brock's Blackbird 221st of Glencove 545-

SELF-PIERCING HUMANE PERMANENT

TAMP-R-PRUF EAR SEAL is the one, foolproof method of positive identification! Used by over 25,000 breeders, vets and farmers all over the country. Light, humane, rust-proof, inexpensive. Each tag is stamped with number & name. Write today for FREE samples and prices

SECURITY SEAL CO.
144 West 27th Street, N. Y. 1 Dept. A

TAMP-R-PRUF EAR SEALS

The Poland China World

The only magazine covering the entire Poland China Field, serving the breeders with a Field Force of efficient and competent men who have had years of practical experience.

Subscription Rates:
$1.00 for one year
$2.00 for three years
501 Garver Bldg.
DES MOINES 9, IOWA

Neck Tags WITH New Stoney Fastener

Deeply engraved numbered tags punched from solid sheet brass. These tags are so designed to be readable at a greater distance. Actual tag size is 2½ inches by 3 inches, with full 1 inch numbers. Three numbered tags have same size numbers as those with only two. The new Stoney Fastener slips apart making it very easy to fasten tag to chain. Fastener makes tag hang right for easy reading. In ordering specify numbers wanted. Tags complete include 40 inch twisted link neck chain, tag and fastener.

Write for FREE CATALOGUE

Stone Livestock Supply Co.,
General Office: 217 Livestock Exchange Bldg.
DENVER, COLORADO
Branch Office: 109 New Street
FT. WORTH 6, TEXAS

Tattoo Marker

STONES REVOLVING HEAD

Rigid bearing both sides. Quick change release for turning head.

$6.00 Postpaid

The World's Best

Holds 8 letters or figures. Fool proof, cannot put characters in upside down. Well constructed of good materials and fully guaranteed.

Price includes set of numbers 1 to 9, including 0, bottle of ink, and full instructions.

The Standard Tattoo

$4.75 Postpaid

Here is the old standard used by thousands of stockmen. Holds 4 figures or letters and price includes one set of numbers 1 to 9, including 0, bottle of ink and full instructions.
Extra letters or numbers 25c each. They are interchangeable with either style.

ORDER TODAY! Write for free catalog of Stockmen's supplies, neck chains, horn weights, ear tags, cattle blankets, veterinary instruments, remedies and hundreds of items.

BREEDERS SUPPLY CO. COUNCIL BLUFFS IOWA

Cropwell Aberdeen-Angus Herd

Owner: Eric L. C. Pentecost

Cropwell Butler, Notts, England

Neither of These Two Photographs have been retouched

Stock Bulls

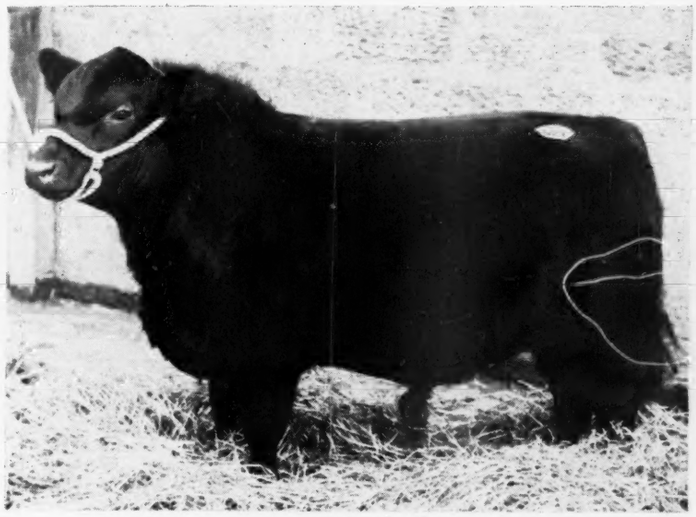

Prince of Matra (129016)

1st Royal Show 1948
1st Lincolnshire Show 1948

• • •

Purchased at
Perth February, 1948 for
$6600.00

• • •

He is full brother to PRINCE of MOLDE, Supreme Champion, Perth 1947, which sold for $24,000.00.

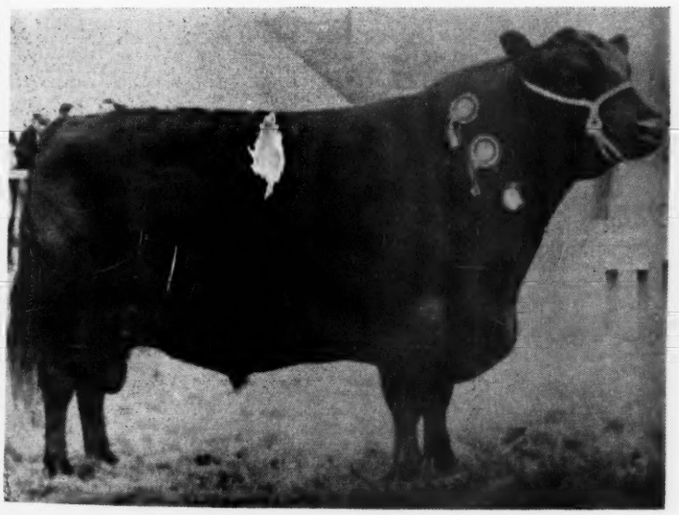

Eridon of Harviestoun (121578)

Supreme Champion
at the Royal Show in 1947

• • •

His sire was Champion, Perth Show, 1943, and sold $7500.00. His dam was the great-grandam of the champion, Perth, 1945, which sold for $18,800.00, also of the Champion, Perth, 1946, which sold for $31,000.00.

• • •

This Bull has never been beaten in the English Show-ring

Large Selection of high-quality Stock available for Export

159; consigned by Dr. T. C. Guthrie Estate, Smithville, Arkansas; purchased by W. M. Smith, Birdeye, Arkansas 530.00

BULLS:

Edictor Edition, (Barnett Farms), calved 1-20-48; sire, Emir B. of Sunbeam 655959; J. C. Rapp, McGehee, Arkansas 290.00

Edgeberg 1059071, (A. C. DeClerk), calved 6-23-47; sire, Eileenmere of Edgemere 14th 812505; Walter Rushing, Pocahontas, Arkansas 290.00

L. Uark Evermere 2d 1039884, (University of Arkansas), calved 4-20-47; sire, Oak Ridge Evermere 4th 721072; H. R. Covington, Canton, Mississippi 320.00

Black Barmar V. F. 2d 1036270, (Lee Wilson and Co.), calved 4-6-47; sire, Great Oaks Barmar 2d 712574; L. C. Sloan, Strawberry, Arkansas 335.00

More Profits with Meat-Type HAMPSHIRES

✔Better Mothers
✔Cheaper Gains

Hampshire brood sows are the best of all mothers, can be depended on for an extra pig to each husky twice-a-year litter. You save feed, too, with market-topping meat-type Hampshires. Fast growing, early maturing, easy feeding; unequalled rustlers and pasture grazers. WRITE TODAY for Free illustrated booklet about Hampshires.

FREE! location of 100 bred sow sales; addresses of nearby breeders.

SPECIAL: 6 mo. subscription to Hampshire Herdsman, breed magazine—Send 50c to

HAMPSHIRE SWINE REGISTRY

934 Commercial Bank Bldg., PEORIA, ILL.

BRED SOWS
By Mail Order!
Save tires and time! Let our expert Fieldmen select your bred sows, at your price . . . a free service . . . satisfaction guaranteed. Write for details.

ACTUAL SIZE

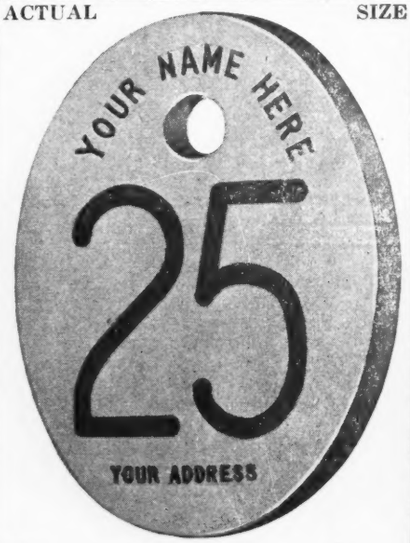

Stone's Superior
Cattle Neck Chains

Guaranteed for long service
Used by leading breeders.

- Inexpensive—Economical
- Very large numbers, can be read at greater distance
- Deeply cut numbers on both sides
- Numbers filled with Black enamel
- Tag is ⅛ inch thick, made of hard brass
- Heavy coil chain (case hardened) cadmium plated
- Ring fastener made of spring steel, oil tempered, cadmium plated.
- Tag has smooth surface, no rough edges
- Can be furnished with or without names
- Satisfaction Guaranteed. Prompt Service

For information write

Stone Mfg. & Supply Co.
1305 Union Ave. Kansas City 7, Mo.

Juan Elbanor, (Lee Wilson and Co.), calved 2-6-48; sire, Juana Joe of S. H. O. 913473; H. R. Covington, Canton, Miss... 300.00

COWS:

Barball Ernestine, (Barnett Farms), calved 2-26-48; sire, Emir B. of Sunbeam 655-959; J. C. Wells, Eaton, Arkansas 205.00

Barball Pride 2d, (Barnett Farms), calved 2-4-48; sire, Barball 3d 800890; T. A. Watkins, Searcy, Arkansas 225.00

Eina of Lakeside 710722, (Newt Davis), calved 8-15-42; sire, Elite Lad of Dalebanks 603986; A. L. Crouch, Batesville, Arkansas 330.00

Ericetta D. 710714, (Newt Davis), calved 1-1-43; sire, Elite Lad of Dalebanks 603-986; Charles Friend, Joiner, Arkansas 360.00

Black Esta 10th 823628, (Newt Davis), calved 11-10-44; sire, Eileenmere 515th 722-421; Red Oak Farms, Rocky Comfort, Mo. 475.00

Cluck's Eileen 30th 971062, (Newt Davis), calved 5-17-46; sire, Eileenmere B. 35th 645291; C. E. Powell, Poachontas, Ark... 240.00

Cluck's Eileen 35th 971060, (Newt Davis), calved 5-17-46; sire, Eileenmere B. 35th 645291; T. A. Watkins, Searcy, Arkansas 225.00

Cluck's Eileen 51st 971061, (Newt Davis), calved 5-17-46; sire, Eileenmere B. 35th 645291; J. C. Rapp, McGehee, Arkansas 240.00

Cluck's Eileen 31st 971068, (Newt Davis), calved 5-22-46; sire, Eileenmere B. 35th 645291; C. E. Powell, Pocahontas, Ark... 230.00

Cluck's Eileen 56th 971078, (Newt Davis), calved 6-3-46; sire, Eileenmere B. 35th 645291; J. E. McDonald, McGehee, Ark. 270.00

Blackcap B. 2d of Three Rivers 967117, (Newt Davis), calved 7-25-46; sire, Eileenmere of Edgemere 14th 812505; H. R. Covington, Canton, Mississippi 325.00

Ericetta La Prairie 1049361, (Newt Davis), calved 7-3-47; sire, La Prairie Black Man 703700; Dennis McKnight, Parkin, Ark... 275.00

Engelberg Blackcap 1010282, (A. C. DeClerk), calved 9-4-46; sire, Hanes' Eileenmere 8th 703379; Red Oak Farms, Rocky Comfort, Missouri 335.00

Earalina of White Oaks 21st 924000, (Mabel H. Gieseck), calved 5-15-46; sire, Envious Elbanor 556708; R. S. Rainwater, Imboden, Arkansas 310.00

Pride D. of White Oaks 21st 973026, (Mabel H. Gieseck), calved 9-7-46; sire, Envious Ebon 839707; G. C. Sharp, Strawberry, Arkansas 210.00

Easter Blackbird I. 3d 616578, (Dr. T. C. Guthrie Estate), calved 8-14-40; sire, Prizemere 360th 480055; J. E. McDonald, McGehee, Arkansas, (calf to E. H. Clark, Hughes, Arkansas for $225.00).... 625.00

Roselawn Barbara 2d 849995, (Dr. T. C. Guthrie Estate), calved 7-26-45; sire, Black Sultan C. 6th 676574; Red Oak Farms, Rocky Comfort, Missouri 425.00

Brock's Missouri Barbara 82d 919514, (Dr. T. C. Guthrie Estate), calved 5-4-46; sire, Brock's General 5th 787419; Red Oak Farms, Rocky Comfort, Missouri 1000.00

Brock's Blackbird 14th of Howard 940405, (Dr. T. C. Guthrie Estate), calved 9-10-46; sire, G. Bruce 601855; W. M. Smith, Birdeye, Arkansas 530.00

K. B. Blackcap 2d 1022088, (Dr. T. C. Guthrie Estate), calved 3-7-47; sire, Hardwickmere 65th 731493; J. E. McDonald, McGehee, Arkansas 575.00

Roselawn Equomere 5th 995630, (Dr. T. C. Guthrie Estate), calved 5-4-47; sire, Mercer of Sunnybrook 725254; Wayne Eason, Lepanto, Arkansas 500.00

Georgetta Blackbird Astrid 583417, (R. E. Sallee), calved 3-13-39; sire, Queenmere 187th 468232; J. E. McDonald, McGehee, Arkansas 350.00

Clarquin Missie 2d 564606, (R. E. Sallee), calved 4-11-39; sire, Marshallmere 3d 503849; J. D. Wells, Elevenpoint, Ark.... 375.00

Revolution's Blackbird D. 9th 876545, (R. E. Sallee), calved 5-16-45; sire, Eileenmere of F. 8th 737454; E. H. Clark, Hughes, Arkansas 390.00

Queen of Rockwood 3d 909546, (R. E. Sallee), calved 7-9-45; sire, Enarco 2d of Dalebanks 603987; Wayne Eason, Lepanto, Arkansas 290.00

Pride Promptitude of Rockwood 909553, (R. E. Sallee), calved 12-25-45; sire, Rockwood Prince Evaxus 733595; Red Oak Farms, Rocky Comfort, Missouri 510.00

Eileenmere June 3d 923578, (R. E. Sallee), calved 2-1-46; sire, Hanes' Eileenmere 8th 703379; Dennis McKnight, Parkin, Arkansas 275.00

Erica's Eileen 9th 923588, (R. E. Sallee), calved 4-13-46; sire, Hanes' Eileenmere 8th 703379; Red Oak Farms, Rocky Comfort, Missouri 500.00

Blackcap Bond of Rockwood 2d 989514, (R. E. Sallee), calved 9-22-46; sire, Lakeside Eileenmere 823627; E. H. Clark, Hughes, Arkansas 325.00

Enchantress Erica of Rockwood 2d 989-523, (R. E. Sallee), calved 12-8-46; sire, Blackcap Empress Lad 11th 802644; R. S. Rainwater, Imboden, Arkansas 285.00

Eroria Erica of Rockwood 989528, (R. E. Sallee), calved 1-14-47; sire, Blackcap Empress Lad 11th 802644; C. E. Powell, Pocahontas, Arkansas 250.00

Eroria Erica of Rockwood 2d 989529, (R. E. Sallee), calved 1-14-47; sire, Blackcap Empress Lad 11th 802644; C. E. Powell, Pocahontas, Arkansas 250.00

Eisa Erica of Rockwood 3d 994288, (R. E. Sallee), calved 2-26-47; sire, Eileenmere 515th 722421; C. W. Shaw, Batesville, Arkansas 260.00

Rosie of Alfaland 6th 1039357, (L. A. Sloan), calved 1-21-47; sire, Ever Erin 538384; Alfaland Stock Farm, Imboden, Arkansas 280.00

Rosie of Alfaland 10th 1039358, (L. A. Sloan), calved 3-18-47; sire, Burgess 73d 607698; H. R. Covington, Canton, Miss. 260.00

Barbara of Alfaland 7th 1039359, (L. A. Sloan), calved 3-22-47; sire, Burgess 73d 607698; Charles Friend, Joiner, Arkansas 250.00

Belle of Alfaland 22d 1039360, (L. A. Sloan), calved 3-24-47; sire, Burgess 73d 607698; C. W. Shaw, Batesville, Ark..... 240.00

Barbara 8th of Alfaland 1039362, (L. A. Sloan), calved 4-4-47; sire, Burgess 73d 607698; Red Oak Farms, Rocky Comfort, Missouri 400.00

Belle of Alfaland 10th 1039363, (L. A. Sloan), calved 4-11-47; sire, Burgess 73d 607698; R. S. Rainwater, Imboden, Ark. 260.00

Belle's Beauty of Alfaland 20th 1039365, (L. A. Sloan), calved 4-28-47; sire, Burgess 73d 607698; J. E. McDonald, McGehee, Arkansas 260.00

Erica Marshall of V. V. 994920, (W. M. Smith and Son), calved 12-31-46; sire, Prince Sunbeam 37th 655958; Dennis McKnight, Parkin, Arkansas 380.00

Erica Alice of V. V. 2d 994931, (W. M. Smith and Son), calved 3-8-47; sire, Prince Sunbeam 37th 655958; J. L. Crouch, Batesville, Arkansas 500.00

Quercus Posey 15th 928294, (Lee Wilson and Co.), calved 2-6-46; sire, Quercus Brigadier M. V. 8th 719275; Red Oak Farms, Rocky Comfort, Missouri 325.00

Blackbird 8th of Three Rivers 1000756, (Lee Wilson and Co.), calved 5-31-47; sire, Eileenmere 515th 722421; Charles Friend, Joiner, Arkansas 370.00

Marshalletta 1061229, (Lee Wilson and Co.), calved 12-10-47; sire, Eileenmere 515th 722421; Charles Friend, Joiner, Arkansas 230.00

Mariemere 3d 1061230, (Lee Wilson and Co.), calved 1-26-48; sire, Eileenmere 515th 722421; Wayne Eason, Lepanto, Arkansas 250.00

Quercus Maxixe 23d 928302, (Lee Wilson and Co.), calved 5-17-46; sire, Bar Eileenmere 769222; George F. Metzler, Moro, Arkansas 310.00

Quercus Blackbird P. 7th 928305, (Lee Wilson and Co.), calved 7-26-46; sire,

YOUR FIRST BAG OF
VIKING
VILAK
will show you why more Feeders are changing to this better Mineral daily

The Choice of Breeders

and Feeders of Champions

ASK FOR IT BY NAME
No Other Mineral Is Quite The Same!
Viking Laboratories, Des Moines

Great Oaks Barmar 2d 712574; Red Oak Farms, Rocky Comfort, Missouri 475.00

Victoria Black Rose 1036268, (Lee Wilson and Co.), calved 5-28-47; sire, Bar Eileenmere 769222; Red Oak Farms, Rocky Comfort, Missouri 430.00

Howard County Fall Sale

Fayette, Missouri, October 27th

SUMMARY:

49 Lots	$14,730.00,	average	$ 300.61
26 Bulls	7,680.00,	average	295.38
23 Cows	7,050.00,	average	306.52
Top 5 Head	2,375.00,	average	475.00
Top 10 Head	4,225.00,	average	422.50
Top 15 Head	5,900.00,	average	393.33
Top 20 Head	7,480.00,	average	374.00

Top Bull—Blackman 71st of Sunbeam 842-463; calved March 1, 1944; sire, Bar Sunbeam 2d 543730; dam, Blackbird 23d of Sunbeam 450708; consigned by Kenneth Whiteheuse, Rocheport, Missouri; purchased by L. B. Meyer, Prairie Home, Missouri 500.00

Second Top Bull (Tie)—Roselawn's General 100th 1050494; calved December 12, 1947; sire, Missouri General of Roselawn 922889; dam, Miss Ericmere 3d C. 687635; consigned by Wallace L. & Bettie F. Talbot, Fayette, Missouri; purchased by Crump Brothers, Williamsburg, Missouri 375.00

Second Top Bull (Tie)—Prince Burgess Blackbird 1022672; calved October 15, 1947; sire, Burgess Chieftain 815316; dam, Princess Howard 815307; consigned by R. B. George, Fayette, Missouri, purchased by Arch McGilvray, Mendon, Mo. 375.00

Third Top Bull—Enve Em DeM 8th 1082-055; calved January 24, 1948; sire, R. L. S. Emulous 2d 842234; dam, Erica's DeM 865480; consigned by Dan E. Miller, Fayette, Missouri; purchased by W. G. Raymond, Boonville, Missouri 360.00

Top Cow—Parker Farms Barbara 718604; calved February 20, 1942; sire, Millermere B. Bird 577053; dam, Missouri Barbara 29th 480509; consigned by J. F. Innes & Son, Fayette, Missouri; purchased by A. W. Bodamer, Prairie Home, Mo. 600.00

Second Top Cow—Black Lady Afton 10th 865326; calved November 25, 1944; sire, Black Prince of Howard 687674; dam, Black Lady Afton 6th 591955; consigned by J. F. Innes & Son, Fayette, Missouri; purchased by A. W. Bodamer, Prairie Home, Missouri 435.00

Third Top Cow—Georgetta Blackbird Lassie 583419; calved May 4, 1939; sire, Prizemere 360th 480055; dam, Blackbird Lassie of G. A. 2d 522877; consigned by A. T. Innes, Fayette, Missouri; purchased by Russell Reith, Arrow Rock, Missouri 430.00

Fourth Top Cow—Evergreen Lady of Innesdale 616577; calved August 2, 1940; sire, Elburn of G. V. 2d 544058; dam, Evergreen Edella K. 551982; consigned by J. F. Innes & Son, Fayette, Missouri; purchased by Marvin Kirby, Fayette, Missouri; (Calf to J. H. Innes & Son, Higbee, Missouri for $150.00) 410.00

BULLS:

General Blackcap 67th 1078375, (D. V. Atkins), calved 3-9-48; sire, Brock's General Eric 21st 787417; Virgil T. Smith, Salisbury, Missouri 180.00

Atmere's General Burgess 4th 1079964, (R. E. Atkins & Sons), calved 1-6-48; sire, Brock's General Eric 21st 787417; R. W. Craig, Glasgow, Missouri 155.00

Barbara's Prince Atmere 1031661, (R. E. Atkins & Sons), calved 8-14-47; sire, Elba Prince M. 2d 693554; F. L. Potts, Gilliam, Missouri 250.00

Elliotte's Prince 1072362, (Elliotte K. Ballew), calved 4-21-48; sire, Howard 9th of Sunnybrook 919964; Stouffer Brothers, Marshall, Missouri 190.00

Burgess Speed 1067389, (John Speed Elliott), calved 9-25-47; sire, Barbarian B. 15th 852084; John Cooper, Glasgow, Missouri 325.00

Entangle Eric E. 1067388, (John Speed Elliott), calved 9-25-47; sire Barbarian B. 15th 852084; E. E. Sutherland, Windsor, Missouri 345.00

Pauline's General D. 1014260, (P. C. Dennis), calved 8-13-47; sire, General 8th of Sunbeam 603546; A. Mehrhoff, Mayview, Missouri 340.00

Prince Barb of Howard 1022670, (R. B. George), calved 9-11-47; sire, Prince Howard 5th 879467; Carl Solomon, Marshall, Missouri 320.00

Prince Blackbird of Howard 4th 1022669, (R. B. George), calved 9-18-47; sire, Prince Howard 5th 879467; Clark Howard, California, Missouri 305.00

FARNAM ROTENOX

Revolutionizes Stock-Pest Control!

Formulated under U. S. Patented Process, Rotenox brings to the livestock industry an entirely new principle in stock-pest control. Kills cold-blooded stock-pests with *amazing paralytic action;* yet is *non-toxic* to warm-blooded humans and animals.

Rids cattle of grubs (wolves, warbles) before injury to hide. Penetrates tiny breathing holes to kill grubs before they mature; one application usually *stops lice.* Excellent *tick eradication!* Equally effective in control of *mange mites, screwworms* and other stock-pest infestations.

Better Results! Less Work! No Danger!

EASIER TO MIX!... Goes into spray or dip solution *without* adding wetting agents. Stays in solution *without* constant agitation.

EASIER TO APPLY!.. Does *not* require high pressure spray application. Blends with natural oils of hair and hide, penetrates down deep where grubs, lice, ticks and mites are found. Eliminates pounding high pressure required to make old-fashioned rotenone dust-sprays effective.

MOST ECONOMICAL!... One gallon of Rotenox makes 160 gallons of finished spray. Enough to spray from 200 to 400 head of cattle, depending on size of animal and length of hair.

SAFE TO USE!... Can't harm livestock or person doing spraying. *Won't* scald or blister the hide. *Won't* stain or gum the hair. *Won't* taint milk or meat. Doesn't leave a poisonous residue. Positively contains NO DDT or any other synthetic poisonous chemical.

Accept This "FREE TRIAL OFFER"!

Rotenox has successfully demonstrated its superiority over previously recommended stock-pest control methods to the complete satisfaction of thousands of the nation's leading livestock producers. To demonstrate its superiority *to you,* we invite you to try Rotenox *at our risk.* Mail coupon below for "Free Trial Offer" and valuable 32-page "Stock-Pest Control Manual". No cost! No obligation!

Free!

The FARNAM Company
4605 Dodge St., Omaha, Nebr. **DEPT. 704**

Please send details of "Free Trial Offer" on Rotenox and "Stock-Pest Control Manual" FREE.

Name_____

Address (RFD)_____

City_____ State_____

FEED FRESH
ROLLED GRAIN

✔IMPROVED DIGESTIBILITY!
✔ELIMINATE WASTE!
✔CUT FEED COSTS!

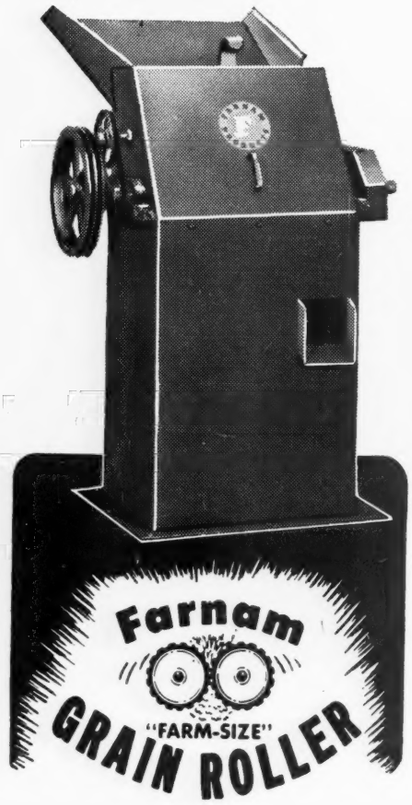

ROLLS · CRACKS · CRUSHES
ALL SMALL GRAINS
AVOIDS DUSTING!

Cut your feed bill up to 50%! Improve feeding results! Every bushel of rolled feed produces more growth, more meat, more milk. Animals prefer coarser, dust-free, easily digested rolled grains . . . eat it more readily. Rolling eliminates waste and digestive disorders due to dusting . . . requires less power, less labor, less time. With a low cost Farnam "Farm Size" Grain Roller, you can roll grain as you need it and feed it fresh rolled, full of nutritive value.

10-DAY *Free Trial Offer!*

Try the Farnam "Farm Size" Grain Roller at our risk! Write for descriptive literature and details of our 10 DAY "Free Trial" offer.

The FARNAM Equipment Co.
OMAHA 3, NEBR.

CLIP and MAIL TODAY!

THE FARNAM EQUIPMENT CO.
OMAHA 3, NEBR. Dept. 604
Please send complete information on Farnam Grain Roller and details of 10-DAY Free Trial Offer.

Name_____
Address_____ County_____
City_____ State_____

Prince Burgess Blackbird 1022672, (R. B. George), calved 10-15-47; sire, Burgess Chieftain 815316; Arch McGilvray, Mendon; Missouri 375.00

Envimere 2d 1078785, (James R. Hancock), calved 2-12-48; sire, Barbarian B. 15th 852084; Fred Eaton, Fayette, Mo... 295.00

Prince Glencove 1083567, (Charles P. Innes), calved 11-18-47; sire, Black Master 16th 780623; Ernest Vroman & Son, Fayette, Missouri 345.00

Prince Glencove 2d 1083568, (Charles P. Innes), calved 3-16-48; sire, Black Master 16th 780623; Orville Moberly, Glasgow, Missouri 235.00

Black Prince of Afton 2d 1014128, (J. F. Innes & Son), calved 8-20-47; sire, Prince Afton 2d 900303; E. G. & C. E. Milligan, Osgood, Missouri 325.00

Em Emperor 1070339, (Dan E. Miller), calved 9-5-47; sire, R. L. S. Emulous 2d 842234; Lester Garvin, Armstrong, Mo... 320.00

Black Enve 1070342, (Dan E. Miller), calved 9-23,47; sire, R. L. S. Emulous 2d 842234; John G. & Agnes Bentzen, Florissant, Missouri 300.00

Enve Em DeM 8th 1082055, (Dan E. Miller), calved 1-24-48; sire, R. L. S. Emulous 2d 842234; W. G. Raymond, Boonville, Missouri 360.00

Blackcap Enve 1082056, (Dan E. Miller), calved 2-24-48; sire, R. L. S. Emulous 2d 842234; Leonard Swearingen, Franklin, Missouri 275.00

Barbarian P. 1078784, (Warren A. Pettigrew), calved 2-2-48; sire, Barbarian B. 15th 852084; C. H. Tindall, Fayette, Missouri 290.00

Roselawn's General 100th 1050494, (Wallace L. & Bettie F. Talbot), calved 12-12-47; sire, Missouri General of Roselawn 922889; Crump Brothers, Williamsburg, Missouri 375.00

Roselawn's Princebeam 1050497, (Wallace L. & Bettie F. Talbot), calved 3-18-48; sire, Princebeam of Leonardwood 992105; Chester Harris, Harris, Missouri 280.00

Sir Walford T. 1033713, (John W. Tippett), calved 11-9-47; sire, R. L. S. Walford 818801; Phillip Samson, Marshall, Missouri 335.00

Blackman 71st of Sunbeam 842463, (Kenneth Whiteheuse), calved 3-1-44; sire, Bar Sunbeam 2d 543730; L. B. Meyer, Prairie Home, Missouri 500.00

Sunny Slope Bruce 1086106, (Herbert O. Young & Family), calved 1-8-48; sire, Howard 3d of Sunnybrook 861494; J. A. Trimble, Columbia, Missouri 275.00

Sunny Slope Black Lad 1086107, (Herbert O. Young & Family), calved 1-29-48; sire, Howard 3d of Sunnybrook 861494; J. C. Egan, Shackelford, Missouri 250.00

COWS:

Atmere's Pride 856870, (D. V. Atkins), calved 5-20-45; sire, Evelina's Elban 671-237; John J. & Agnes Bentzen, Florissant, Missouri (Calf to Bruening Farms, Higginsville, Missouri for $145.00) 330.00

Queen Pauline D. 555838, (P. C. Dennis), calved 5-31-38; sire, Blackcapmere of G. A. 2d 506572; J. G. Dixson & Son, Moberly, Missouri 290.00

Georgetta Blackbird Lassie 583419, (A. T. Innes), calved 5-4-39; sire, Prizemere 360th 480055; Russell Reith, Arrow Rock, Missouri 430.00

Black Lady Afton 10th 865326, (J. F. Innes & Son), calved 11-25-44; sire, Black Prince of Howard 687674; A. W. Bodamer, Prairie Home, Missouri 435.00

Parker Farms Barbara 718604, (J. F. Innes & Son), calved 2-20-42; sire, Millermere B. Bird 577053; A. W. Bodamer, Prairie Home, Missouri 600.00

Evergreen Afton 797882, (J. F. Innes & Son), calved 5-24-44; sire, Erianna's Envious Ben 595426; Dale Hamilton, Centralia, Missouri 310.00

Evergreen Lady of Innesdale 616577, (J. F. Innes & Son), calved 8-2-40; sire, Elburn of G. V. 2d 544058; Marvin Kirby, Fayette, Missouri (Calf to J. H. Innes & Son, Higbee, Missouri for $150.00) 410.00

MFG. BY
Schwab & Bacon
Harlan, Iowa
Write for Free Circular

ESCHER NECK CHAINS

THOUSANDS OF SATISFIED USERS FOR OVER 30 YEARS

- **Large Numbers—Provides Quick Easy Identification.**
- **Hard Brass Plated Chain To Last a Lifetime.**
- **Easily Fitted Spring Steel Fastener.**
- **A Type for Every Animal—A Price for Every Pocketbook.**

Ectessa H. 1010656, (J. F. Innes & Son), calved 8-5-47; sire, Blackcap Envimere 812351; Mrs. W. G. Raymond, Boonville, Missouri 250.00

Erica Enve Lady 1082057, (Dan E. Miller), calved 3-2-48; sire, R. L. S. Emulous 2d 842234; Max V. Mason, Harris, Missouri 225.00

Bal Enve Em DeM, (Dan E. Miller), calved 7-3-47; sire, R. L. S. Emulous 2d 842-234; Leimkuehler Angus Farm, Napton, Missouri 300.00

Derculich of RM 67th, (Roy D. Miller & Son), calved 4-27-44; sire, Jura of Derculich 2d 684126; John J. & Agnes Bentzen, Florissant, Missouri 290.00

Derculich of RM 82d, (Roy D. Miller & Son), calved 4-10-45; sire, Jura of Derculich 2d 684126; Emwood Farm, Holliday, Missouri 315.00

Quality of RM 85th, (Roy D. Miller & Son), calved 6-6-45; sire, Quality 2d of Sunbeam 518639; John H. Fahrenbrink, Bunceton, Missouri 290.00

Derculich of RM 68th, (Roy D. Miller & Son), calved 6-18-44; sire, Jura of Derculich 2d 684126; Andy Mead, Higbee, Missouri 300.00

Derculich of RM 51st, (Roy D. Miller & Son), calved 3-6-44; sire, Jura of Derculich 2d 684126; Mrs. W. G. Raymond, Boonville, Missouri 245.00

Blackcap Tolan 108th, (Roy D. Miller & Son), calved 3-21-41; sire, Eileenmere 171st 510064; C. H. Elliott & Son, California, Missouri 155.00

Miss Ericmere 3d C. 687635, (Wallace L. & Bettie F. Talbot), calved 3-8-42; sire, Eric Burgess B. 520097; Mrs. Rodes Estill, Estill, Missouri 395.00

Erica of White Hall 2d 1065426, (Kenneth Whiteheuse), calved 2-14-46; sire, Q. Eileen's Millermere 613866; James Rastorfer, Stover, Missouri 255.00

Anna M. 5th 1022118, (William F. M. Williams), calved 2-12-47; sire, Queen's General D. 3d 815278; Willie Robb, Higbee, Missouri 295.00

Eona L. 5th 1022120, (G. W. Williams & Son), calved 2-16-47; sire, Queen's General D. 3d 815278; Mrs. W. G. Raymond, Boonville, Missouri 280.00

Arline 2d 1029087, (G. W. Williams & Son), calved 5-14-47; sire, Queen's General D. 3d 815278; James Rastorfer, Stover, Missouri 260.00

Sunny Slope Lassie, (George D. Young), calved 1-19-46; sire, Belleau Michelob 8th 609515; John J. & Agnes Bentzen, Florissant, Missouri 275.00

Ernest Peters Sale

Camden, Illinois, November 8th

SUMMARY:

35 Lots	**$10,355.00, average**		**$ 295.85**
7 Bulls	**1,790.00, average**		**255.71**
28 Cows	**8,565.00, average**		**305.80**
Top 5 Head	**2,565.00, average**		**513.00**
Top 10 Head	**4,180.00, average**		**418.00**
Top 15 Head	**5,670.00, average**		**378.00**

Top Bull—Elluna's Lad P. 4th 1072033, calved April 4, 1947; sire, Postelmere 3d 626468; dam, Elluna Belle L. 2d 589994; purchased by Lowner and Ainsworth, Virginia, Illinois 310.00

Top Cow—Erica Elvon Lady 4th 610810, calved April 1, 1940; sire, Blackcap Bronze 507831; dam, Erica Elvon Lady 476563; purchased by Otto Nichols, Concord, Illinois 670.00

Second Top Cow—Blackcap Empress P. 25th 675995, calved June 10, 1941; sire, Hanes' Eileenmere 2d 523066; dam, Blackcap Empress P. 19th 631178; purchased by J. H. Hanley, Joliet, Illinois 575.00

Third Top Cow—Lady Erica Elvon H. W. A. 765408, calved May 21, 1943; sire, Enchantine's Beau Thickset H. W. A. 643984; dam, Erica Elvon Lady 4th 610-810; purchased by Elwood and Ralph Hanes, Maroa, Illinois (Bull calf to Jim Conway, Rushville, Illinois for $130.00) 495.00

BULLS:

Blackcap Empress Lad P. 100th, calved 3-3-48; sire, Postelmere 3d 626468; Lowner and Ainsworth, Virginia, Illinois 270.00

Blackcap Empress Lad P. 101st, calved 3-15-48; sire, Postelmere 3d 626468; Gleckner and Son, Barry, Illinois 215.00

Blackcapmere P. 18th 1069711, calved 3-22-47; sire, Postelmere 3d 626468; Gaylord Clayton, Plymouth, Illinois 300.00

Elluna's Lad P. 4th 1072033, calved 4-4-47; sire, Postelmere 3d 626468; Lowner and Ainsworth, Virginia, Illinois 310.00

Blackcapmere P. 50th, calved 3-2-48; sire, Postelmere 3d 626468; Hugh McWhorter, Aledo, Illinois 245.00

Pride of Aberdeen P. 12th 1069721, cal-

Headquarters for Breeder's Supplies!

Franklin Rotary Tattoo
Letters and Numbers in one instrument. Any four-number combination by simple pressure of the thumb. Steel points. Even alignment.

Franklin Grooming Brushes
Hand-made in our factory Long wearing. Wire sewed. Popular Rice Root or Soft Fiber

Franklin Scotch Combs
Teeth Tapered Does not cut the hair. Scotch-type Round Tooth Combs

Revolving Head Tattoo
Complete outfit with figures 0 to 9

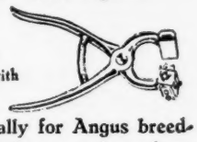

Designed especially for Angus breeders. Holds both letters and numbers.

FRANKLIN Coat Dressing
Prepared from our own formula. Superior for dressing the hair of animals for show. It is not sticky

FRANKLIN SHAMPOO
Concentrated
Warm or cold water

CHAP OINTMENT
Softening, Soothing and Healing. Avoids odors in milk.

FRANKLIN UDDER-EZE
Excellent for Cracked or Chapped Teats and minor congestions

FRANKLIN UTERINE CAPSULES
For use following calving.

FRANKLIN C-L SOLUTION
(Calcium Levulinate Solution)
Uses: In cases of milk fever and in the correction of blood calcium deficiencies.

CALCIUM GLUCONATE AND DEXTROSE SOLUTION
Used in cases of calcium deficiency and where additional benefits of dextrose are desired.

FRANKLIN NECK CHAINS

Made of twist link coil chain and fastened securely with heavy key ring type fastener. May be adjusted to any link.
Number tags are made of brass with distinct numbers that may be read at a distance.

OBSTETRICAL CHAIN

Internal and External Parasites
The FRANKLIN line is extensive. Choose from it . . . and be safe! Louse Killer. Bot Capsules. DDT. Warble Treatment. Dips, Smears, Screw Worm Killers, Fly Repellents, Phenothiazine, etc., etc., etc.

A full immunizing dose for Blackleg and a full immunizing dose for Malignant Edema is combined in

Franklin Clostridium Chauvei-Septicus Bacterin

You get double protection for the price of one.

Don't fail to have the new, complete Franklin Catalog at hand

O. M. FRANKLIN SERUM COMPANY

DENVER KANSAS CITY WICHITA AMARILLO FT WORTH MARFA EL PASO
ALLIANCE SALT LAKE CITY LOS ANGELES PORTLAND BILLINGS CALGARY

Local Drug Store Dealers.

FRANKLIN VACCINES SUPPLIES

America's Leading Brand of Livestock Biologics and Supplies

BREEDING TROUBLES

WE GUARANTEE TO TEACH any average breeder or herdsman how to correct the following or his money back: Barren Cows Breed, Keep Cows Breeding, Abortion Plan, Abortion Blood Test, Artificial Insemination, Trichomonosis, Semen without service, Remove Afterbirth without pulling, Deliver Calves, Diagnose Pregnancy, Sterile Sires, Disease Prevention, Calfhood (Bangs) Vaccination, Udder Course and a working knowledge of the generative organs. The breeder's language is used. We use cows dead and alive. Let us send you a list of students in your section. Phone or visit them. Free return privilege. Same management thirty years. Ten thousand satisfied students. For Breeders and Herdsmen only. If the student is not successful, an instructor will be sent to the farm, then if he is not satisfied, the carfare and tuition will be refunded. Ladies admitted.

School Held Five Days—

TUESDAY MORNING TILL SATURDAY NIGHT

Nashville, Tenn. ..... **Dec. 7-12**
Hermitage Hotel

Fort Worth, Tex. ..... **Dec. 14-19**
Texas, Hotel

Cleveland, Ohio ..... **Jan. 4-9**
Allerton Hotel

Newark, N. J. ..... **Jan. 11-16**
Riviera Hotel

Harrisburg, Pa. ..... **Jan. 18-23**
William Penn Hotel

Chicago, Ill. ..... **Feb. 1-6**
Sherman Hotel

Minneapolis, Minn. ..... **Feb. 8-13**
Dyckman Hotel

Kansas City, Mo. ..... **Feb. 15-20**
Pickwick Hotel

Denver, Colo. ..... **Mar. 1-6**
Albany Hotel

Portland, Ore. ..... **Mar. 8-13**
Washington Hotel

Sacramento, Calif. ..... **Mar. 15-20**
Senator Hotel

Phoenix, Ariz. ..... **Mar. 22-27**
Westward Ho Hotel

$75.00 pays round-trip carfare and tuition, if the carfare is not over $25.00. The owner of a herd of cows or a herdsman now employed can pay $10.00 cash and $10.00 a month by adding $2.50 extra. Send for a catalog which tells the whole story.

•

GRAHAM SCIENTIFIC BREEDING SCHOOL

216 East 10th St. Kansas City 6, Mo.

ved 1-10-48; sire, Postelmere 3d 626468; E. R. Desert, La Prairie, Illinois 150.00

Pridemere's Lad P. 3d 1069714, calved 6-2-47; sire, Postelmere 3d 626468; B. B. Metz, Chambersburg, Illinois 300.00

COWS:

Blackcap Empress P. 25th 675995, calved 6-10-41; sire, Hanes' Eileenmere 2d 523-066; J. H. Hanley, Joliet, Illinois 575.00

Blackcap Empress P. 56th 981188, calved 3-8-46; sire, Postelmere 3d 626468; Tom Jackson, Mt. Sterling, Illinois 305.00

Blackcap Empress P. 57th 981195, calved 1-5-47; sire, Postelmere 3d 626468; J. H. Hanley, Joliet, Illinois 250.00

Blackcap Empress P. 54th 981187, calved 3-1-46; sire, Postelmere 3d 626468; Sammy Herrald, Carthage, Illinois 290.00

Blackcap Empress P. 55th 981194, calved 1-4-47; sire, Postelmere 3d 626468; William Pelton, Rushville, Illinois 225.00

Southsidemere Blackcap 46th 738514, calved 4-10-43; sire, Postelmere 7th 632895; Gleckner and Son, Barry, Illinois 335.00

Blackcapmere's Lady P. 19th 1069717, calved 1-2-48; sire, Postelmere 3d 626-468; William Pelton, Rushville, Illinois 225.00

Elluna Belle L. 2d 589994, calved 4-2-39; sire, Blackcap Evolution 2d 499314; Gaylord Clayton, Plymouth, Illinois 300.00

Miss Elluna Belle P. 3d 910520, calved 6-20-46; sire, Bertram's McMere 601195; F. M. Peters, Camden, Illinois 290.00

Miss Elluna Belle P. 5th 1069723, calved 2-4-48; sire, Postelmere 3d 626468; Gilbert Lowner, Virginia, Illinois 180.00

Erica Elvon Lady 3d 551807, calved 4-27-38; sire, Blackcap Bronze 507831; Gaylord Clayton, Plymouth, Illinois 330.00

Erica Elvon Lady 4th 610810, calved 4-1-40; sire, Blackcap Bronze 507831; Otto Nichols, Concord, Illinois 670.00

Lady Erica Elvon H. W. A. 765408, calved 5-21-43; sire, Enchantine's Beau Thickset H. W. A. 643984; Elwood and Ralph Hanes, Maroa, Illinois (Calf to Jim Conway, Rushville, Illinois for $130) 495.00

Erica Delleen H. W. A. 5th 1004532, calved 4-4-47; sire, Evolution Dell D. 7th 812952; Ansel Hare, Huntsville, Illinois 280.00

Blackcap Bond P. 17th 713620, calved 7-28-42; sire, Hanes' Eileenmere 5th 614-456; Gleckner and Son, Barry, Illinois 400.00

Blackcap Bond's Lady 3d 1007532, calved 1-30-47; sire, Postelmere 3d 626468; Gilbert Lowner, Virginia, Illinois 225.00

Blackcap Bond's Lady 4th 1069719, calved 1-3-48; sire, Postelmere 3d 626468; Forrest Wells, Smithshire, Illinois 250.00

Miss Blackcap 26th 932811, calved 2-11-46; sire, Postelmere 3d 626468; W. F. Lillard, Clinton, Illinois (Calf to Gleckner and Son, Barry, Illinois for $125) 425.00

Intensive Blackcap P. 58th 981193, calved 1-1-47; sire, Postelmere 3d 626468; W. F. Lillard, Clinton, Illinois 290.00

Lady Erica Elvon H. W. A. 2d 765409, calved 5-30-43; sire, Enchantine's Beau Thickset H. W. A. 643984; W. F. Lillard, Clinton, Illinois 335.00

Erica Delleen H. W. A. 6th 1004533, calved 6-10-47; sire, Evolution Dell D. 7th 812-952; Gilbert Lowner, Virginia, Illinois 225.00

Enchantine Delleen H. W. A. 1004534, calved 4-3-47; sire, Evolution Dell D. 7th 812952; Kerley Bros., Timeville, Illinois 270.00

Miss Elluna Enchantress P. 2d 981189, calved 4-25-46; sire, Bertram's McMere 601195; Craig Freeman, Carthage, Ill. 300.00

Miss Ellunamere P. 5th 1069709, calved 2-25-47; sire, Postelmere 3d 626468; W. F. Lillard, Clinton, Illinois 225.00

Miss Ellunamere P. 6th 1069722, calved 1-12-48; sire, Postelmere 3d 626468; Rovey Bros., Farmersville, Illinois 290.00

Miss Ellunamere P. 7th 1069716, calved 6-29-47; sire, Postelmere 3d 626468; Gilbert Lowner, Virginia, Illinois 225.00

Miss Ellunamere P. 8th 1069726, calved 4-20-48; sire, Postelmere 3d 626468; Rovey Bros., Farmersville, Illinois 170.00

Lassie Erica P. 2d 1069725, calved 4-1-48; sire, Postelmere 3d 626468; Rovey Bros., Farmersville, Illinois 185.00

DAISY *Cattle Markers*

PROTECTED BY 10 U. S. PATENTS
Delivery one to three days, postpaid. Furnished assembled with adjustable chain. Large numbers on marker black inlaid. Neck Chains locked by key ring.

NO. 21—FOR NECK. Adjustable chain. Numbered both sides. $11.50 per doz.
NO. 22—For calves and young stock. $9.50 per doz.
NO. 17—FOR HORNS. Adjustable chain. $8.00 per doz.
NO. 25M—Marker Plates without chain. Key Ring Fasteners. $6.50 per doz.
NO. 38—DOUBLE PLATE NECK CHAIN. Upper portion strap; lower portion chain. $12.50 per dozen.

NO. 25—DOUBLE PLATE ALL CHAIN MARKER. Marker Plates SOLID BRASS. numbered both sides. Chain is brass plated. Weight, 1 lb. each.

Price: $14.50 per doz.

Sample mailed for $1.00. Write for folder.

GOLDEN ARROW FARMS
Dept. AJ Box 7 Huntington, Indiana

Maryland Sale

Timonium, Maryland, October 23d

SUMMARY:

44 Lots	**$28,230.00,**	**average**	**$ 641.59**
2 Bulls	**2,800.00,**	**average**	**1400.00**
42 Cows	**25,430.00,**	**average**	**605.47**
Top 5 Head	**7,400.00,**	**average**	**1480.00**
Top 10 Head	**11,900.00,**	**average**	**1190.00**
Top 15 Head	**15,535.00,**	**average**	**1035.66**
Top 20 Head	**18370.00,**	**average**	**918.50**

Top Bull—Grenada's Bandolier 2d LSF 104-3404, calved July 24, 1947; sire, Blackbird Bandolier of Anoka 19th 744734; dam, Princess Grenada G. R. 741795; consigned by Rolling Ridge Farm, Laytonsville, Maryland; purchased by Monocacy Farms, Frederick, Maryland 1800.00

Top Cow—Blackbird Epponia of Tacaro 962-731, calved June 19, 1946; sire, General Eric 2d of Cremona 656789; dam, Blackbird Ellen of Broadview 630833; consigned by Tacaro Farm, Nutwell, Maryland; purchased by Ellerslie, Charlottesville, Virginia 2300.00

Second Top Cow—Andelot Blackcap 38th 1044871, calved May 15, 1947; sire, Blackcap Eric of Cremona 835866; dam, Miss Blackcap of Ingleridge 863964; consigned by Andelot Stock Farm, Worton, Maryland; purchased by Ellerslie, Charlottesville, Virginia 1250.00

Third Top Cow—Dunwalke Barbara 2d 101-1056, calved May 2, 1947; sire, Dunwalke Commander 848210; dam, Barbara Bessie Tyrconnel 686825; consigned by Tyrconnel Farm, Knoxville, Maryland; purchased by Ulmstead Point Farm, Arnold, Maryland 1050.00

Fourth Top Cow (Tie)—Pride Eric's Antelope 964388, calved August 13, 1946; sire, Ravenswood Pride Eric 634551; dam, Antelope of Rosemere 18th 480078; consigned by Cold Saturday Farm, Finksburg, Maryland; purchased by Shadow Isle Farm, Red Bank, New Jersey 1000.00

Fourth Top Cow (Tie)—Blue Lady Glen Mary 20th 949952, calved October 1, 1946; sire, Ravenswood Bandolier 7th 642569; dam, Blue Lady of Glen Mary 14th 731093; consigned by Glen Mary Farm, Great Mills, Maryland; purchased by Timber Grove Farm, Owings Mills, Maryland 1000.00

BULLS:

Burgomaster 2d of Glenangus 934041, (Glenangus Farms), calved 3-21-46; sire, Earl Eric Glenangus 716463; James McGee, Frederick, Maryland 1000.00

Grenada's Bandolier 2d LSF 1043404, (Rolling Ridge Farm), calved 7-24-47; sire, Blackbird Bandolier of Anoka 19th 744-734; Monocacy Farms, Frederick, Maryland 1800.00

COWS:

Andelot Blackcap 38th 1044871, (Andelot Stock Farm), calved 5-15-47; sire, Blackcap Eric of Cremona 835866; Ellerslie, Charlottesville, Virginia 1250.00

Pride Eric's Antelope 964388, (Cold Saturday Farm), calved 8-13-46; sire, Ravenswood Pride Eric 634551; Shadow Isle Farm, Red Bank, New Jersey 1000.00

Pride Eric's Heroine 1010723, (Cold Saturday Farm), calved 2-11-47; sire, Ravenswood Pride Eric 634551; Cameron Hawley, Lancaster, Pennsylvania 500.00

Pride Erica C. S. 1033225, (Cold Saturday Farm), calved 5-24-47; sire, Ravenswood Pride Eric 634551; Fenbrook Farm, Cockeysville, Maryland 450.00

Pride Eric's Blackbird 5th 1010725, (Cold Saturday Farm), calved 3-19-47; sire, Ravenswood Pride Eric 634551; McGee Farms, Bloomsburg, Pennsylvania..... 750.00

Pride Eric's Eileen 3d 1033223, (Cold Saturday Farm), calved 5-3-47; sire, Ravenswood Pride Eric 634551; Ulmstead Farm, Arnold, Maryland 600.00

Repeater's Eline C. S. 2d 1069172, (Cold Saturday Farm), calved 10-29-47; sire, Black Repeater C. S. 755396; The Willmen Co., Chester, New Jersey..... 500.00

Cowpens Karama 6th 1011752, (Cowpens Farm), calved 3-12-47; sire, Queen's Cowpen Pride 756246; Chas. Papa, Hagerstown, Maryland 350.00

Cowpens Barbara Pride 1011750, (Cowpens Farm), calved 2-19-47; sire, Queen's Cowpen Pride 756246; Andelot Stock Farm, Worton, Maryland 320.00

Erian's Vanity F. P. 3d 1036443, (Fair Promise Farm), calved 4-5-47; sire, Erian B. 7th 669326; Kent Hollow Farm, New Preston, Connecticut 750.00

Bowie's Enchantress 1049303, (Fairwood Farm), calved 2-25-47; sire, Milford's Glencarnock 702505; Marshall Wilson, Bel Air, Maryland 380.00

Bowie's Princess 1049306, (Fairwood Farm), calved 4-26-47; sire, Milford's Glencarnock 702505; R. H. Slingluff, Mitchellville, Maryland 500.00

Bowie's Black Queen 1049307, (Fairwood Farm), calved 5-9-47; sire, Milford's Glencarnock 702505; Charles Papa, Hagerstown, Maryland 290.00

Erica J. C. 4th 1008624, (Jones Contrivance), calved 7-15-47; sire, Enchanter C. S. 780884; J. A. W. Ingleheart, Lutherville, Maryland 400.00

Blue Lady Glen Mary 20th 949952, (Glen Mary Farm), calved 10-1-46; sire, Ravenswood Bandolier 7th 642560; Timber Grove Farm, Owings Mills, Maryland.. 1000.00

Miss Burgess Glenangus 3d 976175, (Glenangus Farms), calved 8-18-46; sire, Earl Eric Glenangus 716463; W. G. Merrills, Burlington, West Virginia..... 410.00

Juana 3d of Glenangus 976183, (Glenangus Farms), calved 10-5-46; sire, Earl Eric Glenangus 716463; Marshall Wilson, Bel Air, Maryland..... 460.00

Queen Quality 2d of Glenangus 1055141, (Glenangus Farms), calved 3-9-47; sire, Earl Eric Glenangus 716463; J. L. Moore, Baltimore, Maryland..... 635.00

Lady Blackbird of Glenangus 1055143, (Glenangus Farms), calved 4-2-47; sire, Earl Eric Glenangus 716463; J. L. Moore, Baltimore, Maryland..... 600.00

Blackbird of Marco Ridge 2d 974629, (Marco Ridge Farm), calved 10-18-46; sire, Barbo of Marco Ridge 820522; University of Maryland, College Park, Maryland 800.00

Bettie of Marco Ridge 1045864, (Marco Ridge Farm), calved 4-4-47; sire, Barbo of Marco Ridge 820522; Whitehall Farm, Gambrills, Maryland..... 330.00

Duchess 3d of Marco Ridge 1045868, (Marco Ridge Farm), calved 4-4-47; sire, Barbo of Marco Ridge 820522; R. Q. Cook, Hagerstown, Maryland 410.00

Queen of Manor 20th 979099, (Manor Farm), calved 9-9-46; sire, Sunset Blackbird Bandy 2d 704260; Cameron Hawley, Lancaster, Pennsylvania..... 500.00

Anna Belle of Manor 979096, (Manor Farm), calved 7-24-46; sire, Sunset Blackbird Bandy 2d 704260; Timber Grove Farm, Owings Mills, Maryland..... 700.00

Melford's Bettie 1038060, (Richard H. Slingluff), calved 3-9-47; sire, King Marshall of Wilmae 624272; Charles Papa, Hagerstown, Maryland 325.00

Melford's Elma 3d 1038057, (Richard H. Slingluff), calved 2-2-47; sire, Marshall Perley of Melford 818431; Timber Grove Farm, Owings Mills, Maryland..... 425.00

W'Burn Va. Erelite 947151, (Point Farm), calved 6-21-46; sire, Eugenexor of Glencarnock 832194; The Willmen Co., Chester, New Jersey..... 900.00

Blackbird 2d of Point Farm 918351, (Point Farm), calved 8-2-46; sire, Ravenswood Pride Eric 634551; J. L. Moore, Baltimore, Maryland 400.00

Pride Rose LSF 993438, (Rolling Ridge Farm), calved 9-25-46; sire, Blackbird Bandolier of Anoka 19th 744734; J. L. Moore, Baltimore, Maryland..... 410.00

Bandolier's Blackcap 2d R. R. (Rolling Ridge Farm), calved 2-16-47; sire, Blackbird Bandolier of Anoka 19th 744734; University of Maryland, College Park, Md. 800.00

Katinka Maid of Tacaro 945905, (Tacaro Farm), calved 7-14-46; sire, Epponian of Le Baron 668683; Timber Grove Farm, Owings Mills, Maryland..... 560.00

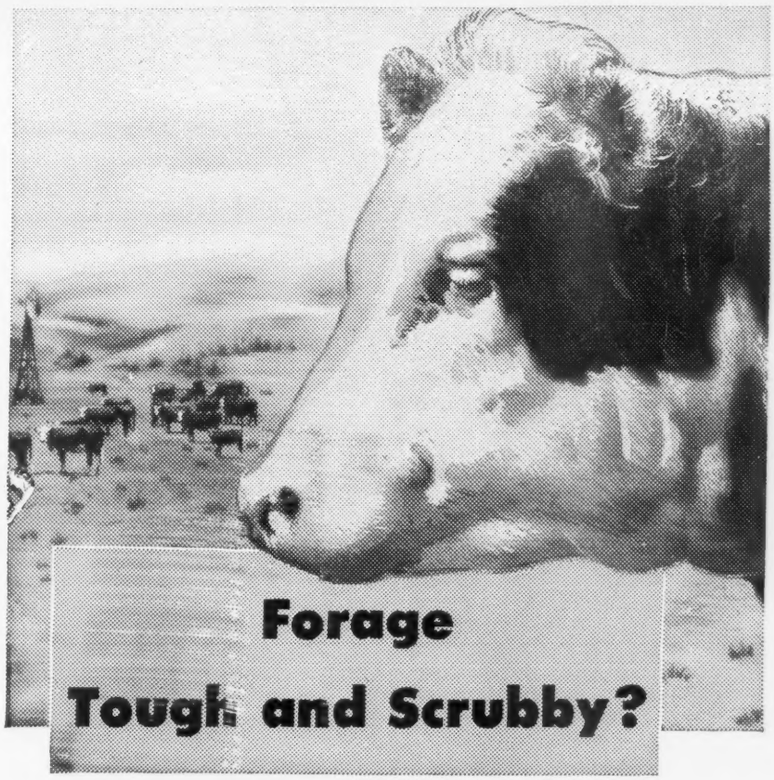

Don't Worry—
Larro "FULL NUTRIENT BALANCE"
can keep your Cattle in Top Condition

Yes, Larro *"Farm-tested"* Cattle Supplement can keep your cattle gaining steadily by providing the full nutrient balance your range lacks. Larro gives them a dependable combination of carotene, phosphorus, calcium, proteins, the trace elements and other nutrients they need.

Do as many successful cattlemen are doing . . . feed Larro Cattle Supplement. You'll see the results in increased weight gains, greater feeding efficiency and better selling prices.

L-1841

"Farm-tested" is a registered trademark of General Mills, Inc.

General Mills
Larro
"Farm-tested"
CATTLE SUPPLEMENT
DETROIT (2)—SAN FRANCISCO (6)—CHICAGO (4)
Dept. 65

General Mills
Larro
FEEDS
"Farm-tested"

Buy at the Bullseye!

Experienced Cattlemen Always Depend On

DEMPSTER
WATER SUPPLY EQUIPMENT

For All Seasons Water Supply

You cattlemen all know how important running water is to your stockyard. You know that you need running water all year 'round.

Good cattlemen also know all the advantages of Dempster Windmills . . . dependable service, longer life, greater capacity. Find out *now* how these windmills can work for *you*. See your friendly Dempster dealer today. If there is no dealer near you —

Write For Free Illustrated Catalog

DEMPSTER MILL MFG. CO.

715 So. 6th Street, BEATRICE, NEBRASKA

Aberdeen-Angus *Live Longest!*

Live Stock Insurance

The HARTFORD INSURANCE COMPANY Insures One or any number of Cattle. Any Period of Time desired; also transit protection.

Mrs. J. B. McCorkle, Representative
27 E. Riverglen Drive. Suite 3710
WORTHINGTON, OHIO

Blackbird Epponia of Tacaro 962731, (Tacaro Farm), calved 6-19-46; sire, General Eric 2d of Cremona 656789; Ellerslie, Charlottesville, Virginia 2300.00

Rock Maid of Tacaro 2d 1058527, (Tacaro Farm), calved 9-29-47; sire, Epponian Blackcap of Tacaro 890450; W. G. Merrells, Burlington, West Virginia 300.00

Dunwalke Juana 5th 1011045, (Tyrconnel Farm), calved 3-11-47; sire, Dunwalke Pride Eric 780699; Shadow Isle Farm, Red Bank, New Jersey 800.00

Dunwalke Barbara 2d 1011056, (Tyrconnel Farm), calved 5-2-47; sire, Dunwalke Commander 848210; Ulmstead Point Farm, Arnold, Maryland 1050.00

Dunwalke Enchantress 14th 1011047, (Tyrconnel Farm), calved 3-27-47; sire, Bar Prince of Sunbeam 567028; Kent Hollow Farm, New Preston, Connecticut 500.00

Blackcap Bessie of Dunwalke 1011058, (Tyrconnel Farm), calved 5-15-47; sire, Bar Prince of Sunbeam 567028; Ellerslie, Charlottesville, Virginia 525.00

Dunwalke Pride 15th 1038531, (Tyrconnel Farm), calved 5-18-47; sire, Bar Prince of Sunbeam 567028; J. A. W. Iglehart, Lutherville, Maryland 350.00

V. V. Blackbird 47th 954176, (Valley View Farms), calved 9-1-46; sire, Pride Eric C. S. 794098; J. L. Moore, Baltimore, Maryland 500.00

Valley View Evaxette 1004090, (Valley View Farms), calved 1-4-47; sire, Pride Eric C. S. 794098; Marshall Wilson, Bel Air, Maryland 350.00

Barclara of Wilmae 3d 1001143, (Wilmae Farm), calved 12-13-46; sire, Master Ballindalloch 560676; Reverie Knoll Farms, Danville, Kentucky 550.00

Barbosa of Wilmae 1018097, (Wilmae Farm), calved 5-21-47; sire, Blackbird's Corneller of Rolling Ridge 688881; Timber Grove Farm, Owings Mills, Maryland 500.00

South Dakota Show and Sale

Sioux Falls, South Dakota, October 11th

THE SHOW:

EXHIBITORS: Brezee & Son, Clear Lake, South Dakota; George G. Clark, Worthing, South Dakota; Eikmeier Brothers, Pipestone, Minnesota; Emil G. Ericksen, Sioux Falls, South Dakota; Nick H. Fox, Watertown, South Dakota; Gauger Brothers, Clear Lake, South Dakota; Ralph Herseth, Houghton, South Dakota; E. A. Jorgenson, Trent, South Dakota; Justin A. Mortvedt, Dell Rapids, South Dakota; C. E. Ortman, Canistota, South Dakota; E. J. Sample, Clear Lake, South Dakota; H. W. Sawyer, Howard, South Dakota; Wallin Brothers, Bemis, South Dakota.

Judge: WM. C. McCONE, Sioux Falls, South Dakota.

BULLS:

Bulls calved between August 1, 1946, and December 31, 1946, (2 shown): 1—Eston of Mihakota 2d 1002955, Emil G. Ericksen; 2—Nacoma's Efferlee of Sun Set 978061, Brezee & Son.

Bulls calved between January 1, 1947, and June 20, 1947, (10 shown): 1—Enchanter 41st of Elmdale 1025176, Eikmeier Brothers; 2—Peggie's Lad J. 1031650, Justin A. Mortvedt; 3—Enchanter's Quincy 1045606, E. A. Jorgenson; 4—Enchantor 36th of Elmdale 1025161, Eikmeier Brothers; 5—Eston of Mihakota 3d 1036528, Emil G. Ericksen; 6—Quiet Marshall 12th 1037857, Wallin Brothers; 7—Edella's Lad 3d 1032407, Nick H. Fox; 8—Revolution's Quincy Chief 1032409, Nick H. Fox; 9—Eston of Mihakota 5th 1036531, Emil G. Ericksen; 10—Elanatas Lad J. 1031652, Justin A. Mortvedt.

Bulls calved between June 21, 1947, and July 31, 1947, (6 shown): 1—Elbar Elmira 2d of Shady Lane 1063634, Gauger Brothers; 2—Bessie's Marshall W. 57th 1037858, Wallin Brothers; 3—Edgard C. 5th 1016430, George G. Clark; 4—Eston of Mihakota 7th 1036533, Emil G. Ericksen; 5—Blackcap Ruler S. 4th 1078844, H. W. Sawyer; 6—Junior Blackcap S. 1036604, H. W. Sawyer.

Bulls calved after August 1, 1947, (3 shown): 1—Emblem of Vale, E. J. Sample; 2—Blueblood Lad C. 1016431, George G. Clark; 3—Emblem 102d, E. J. Sample.

Reserve Champion Bull: Elbar Elmira 2d of Shady Lane 1063634, Gauger Brothers.

Grand Champion Bull: Eston of Mihakota 2d 1002955, Emil G. Ericksen.

COWS:

Females calved between June 1, 1946, and December 31, 1946, (3 shown): 1—Erica of Mihakota 9th 1002954, Emil G. Ericksen; 2—Barbara Marshall 47th 974028, Nick H. Fox; 3—Garnet Pride 5th 974038, Nick H. Fox.

Females calved between January 1, 1947, and April 30, 1947, (8 shown): 1—Blackbird Belma C. 14th 1016418, George G. Clark; 2—Enchantress 39th of Elmdale 1025167, Eikmeier Brothers; 3—Elba of Elmdale 1025158, Eikmeier Brothers; 4—Miss Blackcap S. 9th 1036597, H. W. Sawyer; 5—Quavida C. 10th 1016413, George G. Clark; 6—Enchantress 38th of Elmdale 1025160, Eikmeier Brothers; 7—Harriet O. 2d 1037215, C. E. Ortman; 8—Harriet O. 1037217, C. E. Ortman.

Females calved after May 1, 1947, (4 shown): 1—Nacoma E. of Shady Lane 1063637, Gauger Brothers; 2—Kindell Pride S. 4th 1036600, H. W. Sawyer; 3—Polly E. of Shady Lane 1063635, Gauger Brothers; 4—Erica of Mihakota 12th 1036529, Emil G. Ericksen.

Reserve Champion Female: Erica of Mihakota 9th 1002954, Emil G. Ericksen.

Grand Champion Female: Blackbird Belma C. 14th 1016418, George G. Clark.

SUMMARY:

39 Lots	$13,245.00,	average	$ 339.61
21 Bulls	7,580.00,	average	360.95
17 Cows	5,665.00,	average	333.23
Top 5 Head	2,825.00,	average	565.00
Top 10 Head	4,850.00,	average	485.00
Top 15 Head	6,620.00,	average	441.33

Top Bull—Eston of Mihakota 2d 1002955; calved August 20, 1946; sire, Eston's Black Ben C. 21st 756870; dam, Elba 18th of Bordulac 731412; consigned by Emil G. Ericksen, Sioux Falls, South Dakota; purchased by Art Thelin, Sioux Falls, South Dakota 750.00

Second Top Bull—Elbar Elmira 2d of Shady Lane 1063634; calved July 24, 1947; sire, Elbar of Madelia 20th 630762; dam, Queen of Elmira 9th 700316; consigned by Gauger Brothers, Clear Lake, South Dakota; purchased by Tom Hemmer, Dell Rapids, South Dakota 590.00

Third Top Bull (Tie)—Enchantor 41st of Elmdale 1025176; calved June 15, 1947; sire, Blackcap Revolution 2d of Ada 546-704; dam, Enchantress 28th of Elmdale 877640; consigned by Eikmeier Brothers, Pipestone, Minnesota; purchased by Geo. Kaufman, Marion, South Dakota 500.00

Third Top Bull (Tie)—Nacoma's Efferlee of Sun Set 978061; calved November 21, 1946; sire, Efferlee 15th 772698; dam, Nacoma Banor of Shady Lane 701435; consigned by Brezee & Son, Clear Lake, South Dakota; purchased by Joe Schiley, Lily, South Dakota 500.00

Top Cow—Blackbird Belma C. 14th 1016-418; calved March 28, 1947; sire, Juana's Blackcap of Ida 738972; dam, Blackbird Belma C. 6th 603504; consigned by George G. Clark, Worthing, South Dakota; purchased by Charles Beerman, Dakota City, Nebraska 485.00

Second Top Cow—Euthemia of Airyland 14th 558336; calved June 23, 1938; sire, Barbaro 5th of Airyland 501197; dam, Euthemia of Airyland 6th 470940; consigned by Ralph Herseth, Houghton, South Dakota; purchased by Harold C. Fritzel, De Smet, South Dakota 425.00

Third Top Cow—Erica of Mihakota 9th 1002954; calved August 15, 1946; sire, Eston's Black Ben C. 21st 756870; dam, Erica D. 18th 565512; consigned by Emil G. Ericksen, Sioux Falls, South Dakota; purchased by Ted Pederson, Baltic, South Dakota 410.00

THE SALE:

BULLS:

Nacoma's Efferlee of Sun Set 978061, (Brezee & Son), calved 11-21-46; sire, Efferlee 15th 772698; Joe Schiley, Lily, South Dakota 500.00

Edgard C. 5th 1016430, (George G. Clark), calved 7-8-47; sire, Juana's Blackcap of Ida 738972; Claude Dietzman, Tomah, Wisconsin 310.00

Blueblood Lad C. 1016431, (George G. Clark), calved 9-2-47; sire, Juana's Blackcap of Ida 738972; N. M. Johnson

DUROCS

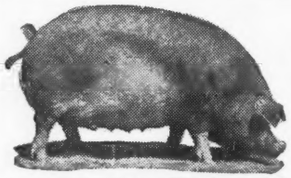

The Practical Farmer's Choice!

Why?

Because, DUROCS GROW FASTER ON LESS FEED. For larger litters of faster growing pigs choose DUROCS—the leading breed of swine in the U. S. A.

The DUROC ASSOCIATION is ready to help you start making more money with DUROCS. For FULL INFORMATION, WRITE TODAY!

UNITED DUROC RECORD ASSN.
Room 3, Duroc Bldg., Peoria 3, Ill.

Estate, Balatin, Minnesota 160.00

Enchantor 36th of Elmdale 1025161, (Eikmeier Brothers), calved 3-24-47; sire, Blackcap Revolution of Elmdale 803409; John E. Coatsworth, Spencer, South Dakota 400.00

Enchantor 41st of Elmdale 1025176, (Eikmeier Brothers), calved 6-15-47; sire, Blackcap Revolution 2d of Ada 546704; Geo. Kaufman, Marion, South Dakota 500.00

Eston of Mihakota 2d 1002955, (Emil G. Ericksen), calved 8-20-46; sire, Eston's Black Ben C. 21st 756870; Art Thelin, Sioux Falls, South Dakota 750.00

Eston of Mihakota 3d 1036528, (Emil G. Ericksen), calved 5-3-47; sire, Eston's Black Ben C. 21st 756870; Emil Engel, Scotland, South Dakota 400.00

Eston of Mihakota 5th 1036531, (Emil G. Ericksen), calved 6-12-47; sire, Eston's Black Ben C. 21st 756870; Krause & Sons, Clear Lake, South Dakota 280.00

Eston of Mihakota 7th 1036533, (Emil G. Ericksen), calved 6-28-47; sire, Eston's Black Ben C. 21st 756870; Lee Rummers, Clark, South Dakota 370.00

Edella's Lad 3d 1032407, (Nick H. Fox), calved 5-21-47; sire, Fox's Strathmore Lad 836702; Everett Jaycox, Pipestone, Minnesota 290.00

Entry; Theo Sander, Howard, South Dakota 310.00

Elbar Elmira 2d of Shady Lane 1063634, (Gauger Brothers), calved 7-24-47; sire, Elbar of Madelia 20th 630762; Tom Hemmer, Dell Rapids, South Dakota 590.00

Enchanter's Quincy 1045606, (E. A. Jorgenson), calved 6-4-47; sire, Enchanter 17th of Elmdale 724812; Ingvald Eide, Calton, South Dakota 340.00

Peggie's Lad J. 1031650, (Justin A. Mortvedt), calved 5-8-47; sire, Trixie's Lad J. 8th 848387; Eikmeier Brothers, Pipestone, Minnesota 360.00

Elantas Lad J. 1031652, (Justin A. Mortvedt), calved 6-18-47; sire, Trixie's Lad J. 8th 848387; Oliver Swanson, Calton, South Dakota 240.00

Emblem 102d, (E. J. Sample), calved 8-27-47; sire, Emblem C. 3d 746174; Elmer Hofner, Valiso, South Dakota 280.00

Emblem of Vale, (E. J. Sample), calved 9-9-47; sire, Emblem C. 3d 746174; Wm. R. Mans, Volga, South Dakota 290.00

Blackcap Ruler S. 4th 1078844, (H. W. Sawyer), calved 7-2-47; sire, Blackcap Commander S. 754813; John C. Foley, Madison, South Dakota 225.00

Junior Blackcap S. 1036604, (H. W. Sawyer), calved 7-4-47; sire, Blackcap Commander S. 754813; Herb Ericson, Calton, South Dakota 240.00

Quiet Marshall 12th 1037857, (Wallin Brothers), calved 6-7-47; sire, Prince Marshall 45th 850015; Warrin Glaus, Chamberlain, South Dakota 335.00

Bessie's Marshall W. 57th 1037858, (Wallin Brothers), calved 6-27-47; sire, Prince Marshall 45th 850015; Kruse Brothers, Scotland, South Dakota 410.00

COWS:

Quavida C. 10th 1016413, (George G. Clark), calved 3-18-47; sire, Juana's Blackcap of Ida 738972; Charles Beerman, Dakota City, Nebraska 320.00

Blackbird Belma C. 14th 1016418, (George G. Clark), calved 3-28-47; sire, Juana's Blackcap of Ida 738972; Charles Beerman, Dakota City, Nebraska 485.00

Elba of Elmdale 1025158, (Eikmeier Brothers), calved 3-20-47; sire, Blackcap Revolution of Elmdale 803409; Ingvald Eide, Calton, South Dakota 350.00

Enchantress 38th of Elmdale 1025160, (Eikmeier Brothers), calved 3-22-47; sire, Blackcap Revolution of Elmdale 803409; C. E. Ortman, Canistota, South Dakota 325.00

Enchantress 39th of Elmdale 1025167, (Eikmeier Brothers), calved 4-2-47; sire, Blackcap Revolution of Elmdale 803409; Walter Ellisson, Flandreau, South Dakota 350.00

Erica of Mihakota 9th 1002954, (Emil G. Ericksen), calved 8-15-46; sire, Eston's Black Ben C. 21st 756870; Ted Pederson, Baltic, South Dakota 410.00

Erica of Mihakota 12th 1036529, (Emil G. Ericksen), calved 5-16-47; sire, Blackbird Duke of Mihakota 909757; Theodore Hohworth, Freeman, South Dakota 250.00

Rica Marshall 3d 974021, (Nick H. Fox), calved 6-8-46; sire, Prince Revolution of Ada 697915; Claude Dietzman, Tomah, Wisconsin 315.00

Barbara Marshall 47th 974028, (Nick H. Fox), calved 6-12-46; sire, Prince Revolution of Ada 697915; Earl Custer, Brandon, South Dakota 315.00

Garnet Pride 5th 974038, (Nick H. Fox), calved 7-2-46; sire, Fox's Marshall 824-790; Maurice Foley, Madison, South Dak. 340.00

Polly E. of Shady Lane 1063635, (Gauger Brothers), calved 7-27-47; sire, Elbar of Madelia 20th 630762; Geo. Kaufman, Marion, South Dakota 300.00

Nacoma E. of Shady Lane 1063637, (Gauger Brothers), calved 8-10-47; sire, Elbar of Madelia 20th 630762; Walter Griese, Rock Rapids, Iowa 380.00

Euthemia of Airyland 14th 558336, (Ralph Herseth), calved 6-23-38; sire, Barbaro 5th of Airyland 501197; Harold C. Fritzel, De Smet, South Dakota 425.00

Harriet O. 2d 1037215, (C. E. Ortman), calved 4-1-47; sire, Brigadier C. 2d 746-185; Claude Dietzman, Tomah, Wisconsin 310.00

Harriet O. 1037217, (C. E. Ortman), calved 4-6-47; sire, Enchanter Blackbird G. 651206; Claude Dietzman, Tomah, Wis. 250.00

Miss Blackcap S. 9th 1036597, (H. W. Sawyer), calved 4-15-47; sire, Black Envious S. 847848; E. J. Sample, Clear Lake, South Dakota 290.00

Kindell Pride S. 4th 1036600, (H. W. Sawyer), calved 5-24-47; sire, Black Envious S. 847848; Earl Custer, Brandon, South Dakota 250.00

The Cattleman

FOR THE CATTLE INDUSTRY

Subscription rates: One year, $2.00; three years, $5.00; five years, $8.00.

1100 Burk Burnett Bldg., Fort Worth 2, Texas

Raise . . .

Berkshires

the ABERDEEN-ANGUS of the PORCINE WORLD.

★ ★ ★

For information concerning this Great Breed address

Berkshire News

410 S. 5th St. Springfield, Illinois

Get Maximum Benefits From Your Feed

False Economy

The old way of feeding live stock short rations is indeed "False Economy". To do business profitably one must avoid unnecessary waste of time and materials. There's a way to secure more profit at lower feeding costs.

Be Modern--Use a "Grain Roller"

It has definitely been proven that whole grains are not as readily digested as "CRIMPED" or "ROLLED" grains. Live stock show more gains on less feed, when it is rolled or crimped. Modern feeding policies demand efficiency. The "GRAIN ROLLERS" can help you operate more efficiently.

For Better Results, Use a "Grain Roller"

Breeders and feeders throughout the nation are successfully using a Barrentine "Grain Roller and Crimper". They are durable, simple to operate and add profits to your operation.

Complete Details Upon Request. We have an attractive Booklet ready for mailing. Please write for it as well as other literature.

Address: Sales Promotion,

The Barrentine Manufacturing Company

GREENWOOD MISSISSIPPI

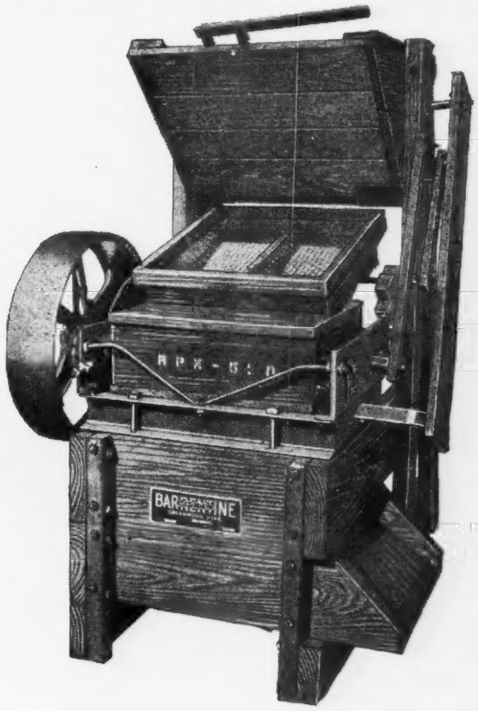

Index to Advertisers for January, 1949

ARIZONA
Tucson Live Stock Show, Tucson ... 98

CALIFORNIA
Battles, Otto V., Los Olivos ... 127
Ferndale Ranch, Santa Paula ... 96
Pacific Coast Breeders, Madera ... 66-F
Volkmann, Mr. & Mrs. Wm. G. Jr., Selma ... 96

CANADA
Don-Head Farms Limited, Richmond Hill, Ontario 84

GEORGIA
Modena Plantation, Savannah ... 35
Sturdy Oak Farm, Griffin ... 103

ILLINOIS
American A. A. Breeders Assn., Chicago ... 109
Bane, Joe, Dana ... 75
Blau Velt Farms, Macomb ... 73
Bradley, F. M., Avon ... 62-F
Bureau County Breeders, Princeton ... 74
Carter's Stock Farm, Elmwood ... 78
Castle, Merrill S., Morton ... 77
Central Illinois Breeders, Congerville ... 44
Country Estate Farms, Petersburg ... 66-B
Hoppler Brothers, Greenview ... 74
Lamoine Valley A. A. Breeders' Assn., Colchester 79
Mercer County Breeders, Aledo ... 23
Peoria Angus Association, Inc., Peoria ... 66-E
Rundles' Angus Farms, El Paso ... 98
Tolan, J. Garrett, Pleasant Plains ... 2
Woodbarr Farm, Rockton ... 76

INDIANA
Greenacre Farms, Morocco ... 92
Greenmere Farms, Oaktown ... 22
Routh, Mrs. Ruth B., Zionsville ... 92

IOWA
Breniman, Ernest & Son, Brooklyn ... 83
Buena Farms, Bussey ... 80
El-Jon Farms, Rose Hill, Iowa ... 18
Harris, Dr. H. H. Farms, Battle Creek ... 81
Johnson Brothers, Galva ... 82
Larmer, Forrest M., Muscatine ... 80
Maas Brothers, Riverside ... 82
Marycrest Farms, Maloy ... 81
Meier Brothers, Melbourne ... 81
Muench, Aikin & Sons, Ogden ... 80
Oliver, Leslie, Williamsburg ... 83
Wilton Farms, Davenport ... 34

KANSAS
Big Oak Stock Farm, Cawker City ... 98
Falling Water Angus Farm, Eureka ... 108
Reed Stock Farm, Wichita ... 17
Sunflower Farm, Everest ... 94
Triple S Angus Ranch, Rosalia ... 97
U. S. Center A. A. Breeders Assn., Smith Center.. 99
Winsted Stock Farm, Humboldt ... 108
Workman, Johnson & Kale, Russell ... 108

KENTUCKY
Dixie Stock Farm, Lancaster ... 41
Kurtz, Mrs. George M., Sturgis ... 70
Quisenberry, J. H., Winchester ... 40
Reverie Knoll Farms, Danville ... 46
C. V. Whitney Farms, Lexington ... 39

LOUISIANA
Bil-Mar Plantation, Delhi ... 103
Magnolia Plantation, Shreveport ... 88

MARYLAND
Cold Saturday Farm, Finksburg ... 37
Glenangus Farms, Bel Air ... 64 & 65
Monocacy Farms, Frederick ... 92
Wye River Plantation, Queenstown ... 30 & 31

MASSACHUSETTS
Laurel Hill Farm, Blandford ... 66-H

MICHIGAN
Grand River Stock Farm, Webberville ... 7
Great Oaks Stock Farm, Rochester ... 8
Raona Farms, Williamston ... 5
Romeo Orchards Co., Romeo ... 86
Sun Valley Farm, Cassopolis ... 86
Vaughn Brothers, Albion ... 86
Wickwire Farm, Jackson ... 86
Wildwood Farms, Lake Orion ... 6
Wil-Son-Co Farms, Fowlerville ... 10

MINNESOTA
Glencarnock Stock Farms, Ada ... 42
Viewlawn Herds, Harmony ... 106

MISSISSIPPI
Holly Grove Farm, Crenshaw ... 26 & 27

MISSOURI
Chariton Valley A. A. Breeders Assn., Kirksville.. 70
Clearwater Farm, Springfield ... 69
Dickinson, L. V. & Son, Bogard ... 68
Good Earth Stock Farms, New Florence ... 68
Grismere Farms, Cora ... 71
Harlan Brothers, Huntsville ... 69
Heart of America, Kansas City ... 66-A, 72
Howard County Breeders, Fayette ... 72
Miller, David R., Smithville ... 72
North Central Missouri Breeders, Chillicothe ... 66
Northeast Missouri A. A. Assn., Memphis ... 66-D
Oak Ridge Stock Farm, Columbia ... 72
Penney & James, Hamilton ... 19, 20, 21
Red Oak Farms, Rocky Comfort ... 66
Rogers, Earl & Harold, Kirksville ... 70
Rose & McCrea, Maryville ... 69
Schmidt, A. H. & Son, Kansas City ... 71
Silver Top Farm, Belton ... 14, 15, 16
Spencer, George, Columbia ... 68
Thornton, L. M., Garden City ... 32 & 33

NEBRASKA
Fassnacht, H. R., Fairmont ... 108
Holt County Breeders, O'Neil ... 66
Polka, Edward, Riverton ... 108

NEW HAMPSHIRE
Fort Rock Farm, Exeter ... 95

NEW JERSEY
Hideaway Farm, Chester ... 13
H. & L. Farms, Marlboro ... 38
Hockhockson Farm, Eatontown ... 94
Mahrapo Farms, Mahwah ... 62-H
Shadow Isle Farm, Red Bank ... 66-C
White Gates Farms, Flanders ... 93

NEW MEXICO
Gowdy, James, A., Arch ... 73

NEW YORK
Ankony Farm, Rhinebeck ... 24 & 25
Ess Kay Farm, East Aurora ... 95
H I Stock Farm, Bayshore, Long Island ... 36

NORTH DAKOTA
Agassiz Farms, Davenport ... 107
Frost Stock Farm, Harvey ... 107

OHIO
Clark County A. A. Assoc., Springfield ... 101
Goodfellow Homestead Farms, Springfield ... 87
Miami Valley Farms, Mason ... 9
Presar, Carl W. & Sons, Wapakoneta ... 87
Springwood Farms, Springfiled ... 43
Warner Grove Farms, Greenville ... 11

OKLAHOMA
Angus Valley Farms, Tulsa ... 126
Four Corners Farm, Enid ... 104
Sky Farm, Miami ... 85
Sunbeam Farms, Miami ... 128
Patterson, R. A., Muskogee ... 69

PENNSYLVANIA
Hidden Valley Farms, Newtown ... 94

SOUTH CAROLINA
Brays Island Plantation, Yemassee ... 103

TENNESSEE
Ames Plantation, Grand Junction ... 90
Keefauver, Joe & Jack, Jonesboro ... 89
McCartt Farms, Wartburg ... 91
Tri-State Aberdeen-Angus Sale, Memphis ... 90
Williams Stock Farm, Jonesboro ... 90

TEXAS
Essar Ranch, San Antonio ... 85
Evans, Roland E., Sealy ... 104
Ft. Worth & Houston Sales ... 105

VERMONT
Hildene Farm, Manchester ... 95

VIRGINIA
Adams, Julian, Lynchburg ... 102
Aspen Dale Farm, Delaplane ... 102
Elk Hill, Forest ... 100
Ellerslie, Charlottesville ... 3
Highlands, Round Hill ... 100
Kinloch Farm, Supply ... 123
Le Baron Farm, Warrenton ... 62-E
Old Elkton Farm, Adams Plantation, Elk Hill ... 28 & 29
Red Gate Farm, Millwood ... 102
Valley Vista Farm, Lynchburg ... 100

WEST VIRGINIA
Greenbrier Stock Farms, Lewisburg ... 91

WISCONSIN
Blackbourn, Mrs. C. E., Cassville ... 106
Glenmere Angus Farm, Mineral Point ... 106
Lakewood Farm, Mukwonago ... 4
Liberty Grange Farm, Lancaster ... 106

AUCTIONEERS
Bockelman Auction School, Sioux City, Iowa ... 124
Chandler, Fred E., Chariton, Iowa ... 124
Conzelman, Kenneth, Belgrade, Montana ... 124
Good, Paul L., Van Wert, Ohio ... 124
Guffey, Chet, Columbus ... 124
Halsey, J. E., Des Moines, Iowa ... 124
James, Hamilton, Newton, Illinois ... 124
Johnston, Roy G., Belton, Missouri ... 124
Kurtz, Geo. M., Sturgis ... 124
Pfister Auction School, Madison, Wisconsin ... 124
National Auction Institute, Colfax, Iowa ... 124
Fred Reppert School of Auctioneering, Decatur, Indiana ... 124
Sargent, G. F., Sioux City, Iowa ... 124
Sims, Ray, Belton, Missouri ... 124

COMMERCIALS
Barrentine Mfg. Company, Greenwood, Mississippi ... 121
Berkshire News, Springfield, Illinois ... 121
Brown-Forman, Solubles, Louisville, Kentucky ... 66-A
Breeders Supply Company, Council Bluffs, Iowa.. 112
Case, J. I. Co., Racine, Wisconsin ... 45
Cattleman, The, Fort Worth, Texas ... 121
Dempster Mill Mfg. Co., Beatrice, Nebraska ... 120
Farnum Company, The, Omaha, Nebraska.. 115 & 116
Franklin, O. M. Serum Co., Denver, Colorado ... 117
General Mills, Inc., Detroit, Michigan ... 119
Golden Arrow Farms, Huntington, Indiana ... 118
Graham Scientific Breeding School, Kansas City, Missouri ... 118
Hampshire Herdsman, Peoria, Illinois ... 114
Hartford Insurance Agency, Chicago, Illinois ... 120
Morford, L. R., Iowa City, Iowa ... 110
Poland China World, The, Des Moines, Iowa ... 112
Quaker Oats Company, Chicago, Illinois ... 67
Schwab & Bacon, Harlan, Iowa ... 116
Security Seal Co., New York, New York ... 112
Silver King Products Mfg. Co., Oklahoma City, Oklahoma ... 110
Stone Mfg. & Supply Co., Kansas City, Missouri.. 114
Stone Livestock Supply Co., Denver, Colorado ... 112
Tarkio Molasses Feed Co., Kansas City, Missouri.. 111
United Duroc Record Ass'n, Peoria, Illinois ... 120
Viking Laboratories, Des Moines, Iowa ... 114
Weston Mfg. & Supply Co., Denver, Colorado ... 110

FOREIGN
Pentecost, Eric L. C., Cropwell Butler, Notts, England ... 113

—o—

COW-CALF PROJECT FOR IOWA CLUB MEMBERS

A new 4-H project has been started which could well be copied by other states seeking to boost the number of 4-H members starting pure bred beef herds of their own. The new Iowa project is a cow and calf deal, with the cow rebred at time of purchase.

Says Bill Imlau, secretary of the Iowa Beef Producers' Association: "Previous to this year, our 4-H potential breeders had to start with a heifer calf to reach their goal via club work. To many this proved to be a long unglamorous task, quite expensive, and often discouraging. The heifer required time to mature—months of expense with no income for the boys. Then the problem of obtaining the services of a good bull faced the young breeder. Countless heifers have been in club work one year and then sold. However, many remain with their youthful owners today and constitute the foundation of their young herds. The importance and influence of these new herds cannot be overlooked.

"This new class is open to any 4-H club member who has not had or does not have a pure bred beef heifer in club work. In other words, it is set up for the beginner in club work who wants to raise his own heifers and steers for years to come.

"May 1st is the dead line to purchase a cow or heifer to keep for this project. Many counties will set up a class for these purchased females at the county fair. They will be ineligible for show the second year as their calves, either heifers or steers will be shown."

—o—

INDIANA ASSOCIATION ELECTS HAWLEY

Harry Hawley, Liberty, Indiana, was elected president of the Southeastern Indiana Aberdeen-Angus Breeders' Association at their annual dinner meeting held in Rushville in November.

Hawley, long a prominent Indiana breeder, replaced William Winship, Rushville, the retiring president. Others elected were Richard Harvey, New Castle, vice-president; Andy Niedenthall, Greenfield, secretary-treasurer; Samuel Sandefur, Boggstown, assistant; Ralph Duke, Richmond, sale manager; and William Winship, assistant. Glen Boyd, of Greenfield, was chosen to serve as state director for three years.

Members heard reports from the sale committee, the Gold Medal Show committee, and Phil Winslow, state fieldman. The association voted to hold a spring sale in April, and Clarence Spuller, Rush County Agricultural Agent, praised the association for its growth and progress in the past few years.

Breeders selected to serve as directors for the association for the coming year were Lotis Armstrong, Shelby County; Andy Niedenthall, Hancock County; Donald Stoten, Rush; Richard Harvey, Henry; Harry Caldwell, Wayne; Horace Busby, Madison; Ray Lambert, Delaware; and Don Finley, Randolph.

Completing the list were James Caldwell, Fayette; Harry Hawley, Union; Melville Colson, Decatur; F. D. Weber, Franklin; J. R. Reese, Bartholomew; Earl Miles, Clark; Roger Woodward, Hamilton, and Earl Moncrief, Jennings.

Herd Bulls at

Kinloch Farm

Include Two Great Young Bulls
Sired by the International Grand Champion Bulls
of 1946 and 1948

Eileenmere 1029th 947784

A June 1946 son of EILEENMERE 500th, the impressive 1946 International Grand Champion son of Eileenmere 85th, the 1935 winner of the same honor. "1029th's" dam is a line bred Eileenmere 32d heifer and one of the famed Tolan Blackcaps, that produced the three times International Grand Championship winner, BLACKCAP TOLAN 35th. Individually, EILEENMERE 1029th is a great Bull, having placed third in the exceptionally strong senior yearling class at the 1948 International. His first twelve calves are handsome, close coupled youngsters with the kind of head that denotes breed character. Bred the way he is and made the way he is, we have the utmost confidence that he will prove a great Herd Sire.

Ellerslie Prince 10th 1069164

Purchased as the top at $10,000.00 in the Ellerslie 1948 sale in October, this yearling son of PRINCE SUNBEAM 249th, the 1948 International Grand Champion Bull, can well become worth several times his initial investment cost. His dam is a Blackcap Bessie by Otto G. Nobis' great sire, Evader's Quality Bardolier, and she sold at $7,500.00 in the Nobis 1946 sale. The second dam is a daughter of Blackcap Bessie 23d of Page, the 1939 International Grand Champion Female. ELLERSLIE PRINCE 10th is young—yet, we believe that we have in him a Herd Bull that can well become one of the outstanding sires of the breed.

THREE OTHER BULLS—One in heavy service and two, which we will begin to use soon—have the Type, the Style, the Quality and the Blood which assures they will be good breeding and herd improving sires.

Whitney Bandolier 798334

Sired by C. V. Whitney Farms' "Burned Back" bull, RAVENSWOOD BANDOLIER 12th, whose GET has more or less set the pace for C. V. Whitney Farms show and sale cattle. This bull is a great individual and his calves are remarkable for their uniformity and quality. You will be hearing from them during the coming year.

Amandale Bandolier 12th 1070513

A recent purchase, he is an October 1947 calf by Wintonian 5th, he by Enfileen's Bandolier 2d the International First Prize Winner and sire of the Winning Get at the 1941 International. AMANDALE BANDOLIER 12th's dam traces to such greats as Revolution of Page 11th and Perinthian. He was Junior Champion at the Maryland State Fair over some of the stiffest competition in the East. We are very happy to own this outstanding half brother to the "Burned Back" Bull.

Kinloch Bandolier 1048176

An outstanding Herd Bull prospect by BETHEL BANDOLIER from an Erianna dam by Heatherman of Don Head, he by the 1937 International Grand Champion Bull, Bandolier of Anoka 6th. If this yearling continues to develop as he has so far, we'll have a Herd Bull comparable to any bull on our farm. We like everything about him.

Supply, - Virginia

28 Miles Below Fredericksburg on Route 17

Mr. and Mrs. Lee D. Butler, *Owners*

Coming Sales *Listing is Free!*

Public Auctions have proven the greatest enterprise in the Pure Bred Cattle Business . . . affording that opportunity to see and compare individuals and values as set by those seeking Foundation Material for either Pure Bred Foundations or for strengthening already established Herds . . . List Your Sale Dates with the JOURNAL, thus avoiding duplications and confusion.

Get your name on All of These Mailing Lists

Who knows; you may find listed exactly what you have been looking for

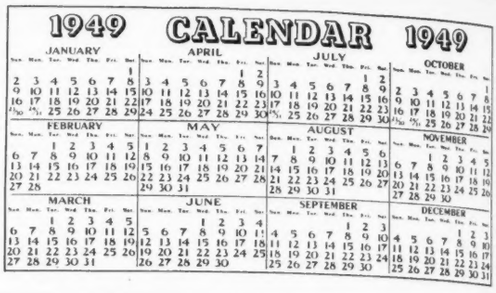

January

January 19—National Western Aberdeen-Angus Breeders Sale, Denver, Colorado. Norman H. Smith, Sale Mgr., Larkspur, Colorado.

January 24—Sunbeam Farms Sale, Miami, Oklahoma.

January 24 & 25—South Dakota Aberdeen-Angus Show & Sale, Watertown, South Dakota. John Gauger, Sale Mgr., Clear Lake, South Dakota.

January 25—Angus Valley Farms Sale, Tulsa, Oklahoma.

January 27—Reverie Knoll Farms Sale, Danville, Kentucky.

January 28—C. V. Whitney Farms Sale, Lexington, Kentucky.

January 29—Bards View Farm's Dispersion Sale, Lexington, Kentucky. C. P. O'Bryan, Mgr., Bardstown, Kentucky.

January 31—Merrill S. Castle Dispersion Sale, Morton, Illinois.

February

February 3—Ft. Worth Aberdeen-Angus Sale, Ft. Worth, Texas. Tommy Brook Sale Mgr., Camp San Saba, Texas.

February 9—Holt Co. Aberdeen-Angus Breeders Sale, O'Neil, Nebraska. Ray Siders, Sale Mgr., O'Neil, Nebraska.

February 10—Houston Aberdeen-Angus Sale, Houston, Texas. Tommy Brook, Sale Mgr., Camp San Saba, Texas.

February 14—Central Illinois Aberdeen-Angus Bull Sale, Congerville, Illinois.

February 15—Lamoine Valley Aberdeen-Angus Sale, McComb, Illinois.

February 16—Joe Bane, Dana, Illinois.

February 22—U. S. Center Aberdeen-Angus Breeders Third Annual Sale, Smith Center, Kansas. Leonard Patman, Sec'y-Treas., Smith Center, Kansas.

February 23—Peoria Aberdeen-Angus Breeders' Association Sale, Peoria, Illinois. Kenneth Hamilton, Sale Mgr., Brimfield, Illinois.

February 25—Heart of America Sale, Kansas City, Missouri.

February 26—L. M. Thornton, Garden City, Missouri.

February 28—Silver Top Farm Dissolution Sale, Belton, Missouri. J. B. McCorkle, Sale Mgr., Columbus, Ohio.

March

March 1—Penney & James Farms Sale, Hamilton, Missouri.

March 2—Bryan County Aberdeen-Angus Breeders' Association Sale, Durant, Oklahoma. John N. Stogner, Secretary, Durant, Oklahoma.

March 2—North Central Missouri Aberdeen-Angus Breeders Sale, Chillicothe, Missouri. Lewis Anderson, Sale Mgr., Chillicothe, Missouri.

March 3—Northeast Missouri Aberdeen-Angus Breeders' Association Sale, Memphis, Missouri. W. R. Dierks, Sec'y, Memphis, Missouri.

March 5—Harper County Aberdeen-Angus Breeders' Association Sale, Buffalo, Oklahoma. Mrs. Geraldine Hudson, Sec'y, Ft. Supply, Oklahoma.

March 6 & 7—Pacific Coast Aberdeen-Angus Regional Sale, Sacramento, California. John H. Connor, Sec'y, Modesto, California.

March 7—South Carolina Aberdeen-Angus Breeders' Association Sale, J. W. Conder Stock Yards, Columbia, South Carolina. Reese P. Herron, Sale Mgr., Starr, South Carolina.

March 7—Harry L. Swaim Dispersion Sale, Jeffersontown, Kentucky.

March 8—C. E. Reed, Wichita, Kansas.

SPRING DATES!
Select that sale date early. Promote your sale well, and secure one of the leading auctioneers. I have sold successfully for others, I can for you. Write, wire or Phone.
ROY G. JOHNSTON
BELTON, MISSOURI

Auctioneer
I'll be happy to work for you
Ray Sims
BELTON, MISSOURI

Auctioneer
Successful sales for leading breeders, lifetime experience with live stock. Apply early busy during season. Rates Reasonable. Telephone Residence 7-3645; Business 3-6181. P. O. Box 1317.
JOHN E. HALSEY
DES MOINES, IOWA

Your Sale!

The auction business is good. Cattle are selling well, and many sales are already booked. If you plan a sale for the fall, and want my services, please write, or wire me for available dates.
HAMILTON JAMES, NEWTON, ILL.

Pure Bred Live Stock Auctioneer
Freddie Chandler
AUCTIONEER
CHARITON, IOWA

"Chet" Guffey
AUCTIONEER
For Action & Results
Write or Phone Ki-6084
(Collect)
1547 Grandview Ave.
Columbus, Ohio

George M. Kurtz
AUCTIONEER
You will be pleased with my work
STURGIS, KENTUCKY

PAUL L. GOOD
Auctioneer
509 Frothingham Street
Phone 3927-1
VAN WERT, OHIO

KEN CONZELMAN
Live Stock
Auctioneer
Bozeman, Montana

BE AN AUCTIONEER. A pleasant, profitable occupation. Send for large free illustrated catalogue and how to receive Home Study Course. Address, FRED REPPERT School of Auctioneering, Decatur, Indiana, Box A. J.

G. F. Sargent International Auct. and Pres. Sargent's Intn'l Auction School and College. Breeds cattle and draft horses sold giving Intn'l. Proved Breeding Sires winning and siring records to including 3d generation. IPBSs' breed lists sold. Animals containing over 50% IPBSs' blood to including 3d generation certified International Bred. Branches strenuous taught. Information free. 120 W. 3d, SIOUX CITY 17, IOWA.

Be an Auctioneer
INSTRUCTORS INCLUDE: A. W. Thompson, Earl Gartin, Charles Corkle, G. H. Shaw, Walter Britten, W. H. Heldenbrand, O. R. Peterson, H. D. Forke, Keith Goode, and others. Write for Information: NATIONAL AUCTION INSTITUTE, Box C-10, COLFAX, IOWA.

Auctioneering . . .
A Pleasant, Profitable profession.
Term soon. Free catalog.
PFISTER AUCTION SCHOOL
MADISON, WISCONSIN

BE AN AUCTIONEER
You learn by actual selling every day. America's best auctioneers, public speaking, and voice culturist teach you in three weeks. Our graduates are successful auctioneers. Next term November 1st. Free Catalog.
BOCKELMAN AUCTION SCHOOL
Dept. A SIOUX CITY, IOWA

March 9—North Carolina Aberdeen-Angus Show & Sale, Elkin, North Carolina. Hugh J. Elliott, Sale Mgr., Salisbury, North Carolina.

March 9—Iowa State Aberdeen-Angus Breeders' Association Sale, Des Moines, Iowa.

March 11—Tri-State Aberdeen-Angus Sale, Covington, Tennessee. Roy W. Turner, Sec'y, Covington, Tennessee.

March 12—Holly Grove Farm's Dispersion Sale, Memphis, Tennessee. J. B. McCorkle, Sale Mgr., Columbus, Ohio.

March 12—North Dakota Aberdeen-Angus Breeders' Sale, Valley City, North Dakota.

March 14—Oklahoma Aberdeen-Angus Breeders' Association Sale, Oklahoma City, Oklahoma. Al Darlow, Sale Mgr., Stillwater, Oklahoma.

March 14—Adams Plantation, Old Elkton Farm, & Elk Hill, Lynchburg, Virginia.

March 14—Interstate Spring Show & Sale, Sioux City, Iowa. P. K. Pratt, Sale Mgr., Walnut, Iowa.

March 16—Bureau County Aberdeen-Angus Breeders' Association Sale, Wyanet, Illinois. Forrest Olson, Sec'y, Wyanet, Illinois.

March 16—Chariton Valley Aberdeen-Angus Breeders' Association Sale, Kirksville, Missouri. Otto Shinn, Sec'y, Kirksville, Missouri.

March 17—Mark Miller, Peru, Indiana.

March 18—East Tennessee Appalachian Aberdeen-Angus Breeders Sale, Johnson City, Tennessee. H. R. Duncan, Sec'y, Knoxville, Tennessee.

March 19—Mercer County Aberdeen-Angus Breeders Association Sale, Aledo, Illinois. Hugh McWhorter, Sec'y, Aledo, Illinois.

March 21—Wilton Farms Sale, Davenport, Iowa.

March 21—Eastern Iowa Aberdeen-Angus Breeders' Association Night Sale, Mississippi Valley Fairgrounds, Davenport, Iowa. Oliver A. Hansen, Sec'y, Durant, Iowa.

March 22—"The Jilt Jubilee of 1949", Columbus Junction, Iowa. Forrest M. Larmer, Sale Mgr., Muscatine, Iowa.

March 23—F. M. Bradley & Sons, Avon, Illinois.

March 26—Clark County Aberdeen-Angus Association Sale, Springfield, Ohio. L. C. Aleshire, Sec'y-Treas., Springfield, Ohio.

March 30—Kentucky State Sale, Lexington, Kentucky.

March 30—Southwestern Illinois Aberdeen-Angus Breeders' Association Sale, Belleville, Illinois. Orville W. Helms, Sale Mgr., Belleville, Illinois.

March 30—Nebraska State Sale, Columbus, Nebraska.

March 31—Great Meadows Aberdeen-Angus Breeders' Association Sale, Goshen, Kentucky. Henry Quisenberry, Sale Mgr., Winchester, Kentucky.

March 31—Southeast Missouri Aberdeen-Angus Breeders Sale, Cape Girardeau, Missouri.

March 31—Wye River Dispersion Sale, Queenstown, Maryland.

April

April 1—Monroe County Aberdeen-Angus Breeders Sale, Paris, Missouri.

April 1 & 2—Eastern Regional Sale, Trenton, New Jersey. W. Alan McGregor, Sale Mgr., Worton, Maryland.

April 2—Cooper County Aberdeen-Angus Sale, Boonville, Missouri. Dan Roberts, Sale Mgr., Boonville, Missouri.

April 4—Ankony Farms Sale, Rhinebeck, New York.

April 4—Howard County Aberdeen-Angus Breeders' Sale, Fayette, Missouri.

April 5—Central Missouri Aberdeen-Angus Breeders' Association Sale, University Livestock Pavilion, Columbia, Missouri. George A. Spencer, Sec'y, Columbia, Missouri.

April 5—Indiana State Aberdeen-Angus Breeders' Association Sale, Lafayette, Indiana. Robert Swaim, Sec'y, Marshall, Indiana.

April 6—Southeast Kansas Aberdeen-Angus Breeders' Association Sale, Iola, Kansas. Clarence C. Ericson, Sale Mgr., Savonburg, Kansas.

April 7—Mid-Kansas Aberdeen-Angus Breeders' Association Sale, Hutchinson, Kansas.

April 8—Mid-Continent Aberdeen-Angus Breeders Sale, Junction City, Kansas.

April 9—Modena Plantation Sale, Savannah, Georgia.

April 10 & 11—Pacific Coast Aberdeen-Angus Regional Sale, Klamath Falls, Oregon. John H. Connor, Sec'y, Modesto, California.

April 11—Ozark Empire Aberdeen-Angus Sale, Springfield, Missouri. Charles Riley, Sec'y, Springfield, Missouri.

April 11—Southwestern Indiana Aberdeen-Angus Breeders' Association Spring Sale, Princeton, Indiana. O. C. Redenbacher, Sale Mgr., Princeton, Indiana.

April 12—Mid-Kansas Spring Sale, State Fair Grounds, Hutchinson, Kansas. H. L. Ficken, Sale Mgr., Bison, Kansas.

April 16—Keefauver Brothers Second Annual Sale, Jonesboro, Tennessee.

April 16—West Virginia Aberdeen-Angus Breeders' Association Sale, Petersburg, West Virginia. E. A. Livesay, Sec'y, Morgantown, West Virginia.

April 16—West Kentucky Aberdeen-Angus Sale, Madisonville, Kentucky. George M. Kurtz, Sale Mgr., Sturgis, Kentucky.

April 22—Southeast Iowa Aberdeen-Angus Breeders Sale, Mt. Pleasant, Iowa.

April 23—Central Illinois Spring Sale, Congerville, Illinois.

April 25—Marion County Aberdeen-Angus Breeders Sale, Knoxville, Iowa. Herbert Cline, Sale Mgr., Bussey, Iowa.

April 25 & 26—Southern Regional Aberdeen-Angus Show & Sale, Montgomery, Alabama. Tom McCord, Sale Mgr., Montgomery, Alabama.

April 26—Iowa Southern Aberdeen-Angus Sale, Clarinda, Iowa. Dick Bell, Sec'y, Osceola, Iowa.

April 27—Page County Aberdeen-Angus Breeders' Association Sale, Clarinda, Iowa. Lawrence Varley, Sale Mgr., Shenandoah, Iowa.

April 27—Corn Belt Aberdeen-Angus Breeders Sale, Gibson City, Illinois.

April 28—Marycrest Farms Aberdeen-Angus Sale, Maloy, Iowa.

April 28—Minnesota State Sale, Luverne, Minnesota. Clement C. Chase, Sec'y, Pipestone, Minnesota.

April 30—Northeastern Aberdeen-Angus Breeders Sale, Cornell University, Ithaca, New York. Myron M. Fuerst, Sale Mgr., Pine Plains, New York.

May

May 2—Ohio Aberdeen-Angus Breeders Show and Sale, Columbus, Ohio. J. B. McCorkle, Sale Mgr., Columbus, Ohio.

May 7—Le Baron Farm, Warrenton, Virginia.

May 7—Brandywine Aberdeen-Angus Breeders Second Annual Spring Sale, West Chester, Pennsylvania.

May 9—Rose & McCrea, Maryville, Missouri.

May 10—Swartz Stock Farm, Everest, Kansas.

May 11—Krotz Stock Farm, Odell, Nebraska. Sale at Maryville, Kansas.

May 16—Pfeiffer's Stock Farm, Orlando, Oklahoma.

May 20—Kentucky State Sale, Lexington, Kentucky.

May 21—Pennsylvania Fourth Annual Group Sale, State College, Pennsylvania. Harold O. Reif, Sale Mgr., Renfrew, Pennsylvania.

May 26—Red Oak Farms Sale, Rocky Comfort, Missouri.

May 27—Hoelscher Brothers, Arcadia, Iowa. Sale to be held at Carroll, Iowa.

May 28—Maryland Aberdeen-Angus Sale, Timonium, Maryland. W. Alan McGregor, Sale Mgr., Worton, Maryland.

May 31—Tallcorn Aberdeen-Angus Breeders' Association Sale, Marshalltown, Iowa. Clair G. Mason, Sale Mgr., Marshalltown, Iowa.

June

June 1—Evergreen Stock Farm, Marshalltown, Iowa. Walter Wilkinson & Son, Sale Mgr., Marshalltown, Iowa.

June 6—Rosemere Farms Sale, Maquoketa, Iowa.

June 6—Glyn Mawr Farms Sale, Olin, Iowa.

June 7—I. E. Kemp, Marion, Iowa.

June 9—Lakewood Farm's Sale, Mukwonago, Wisconsin. J. B. McCorkle, Sale Mgr., Columbus, Ohio.

June 10—Michigan Aberdeen-Angus Breeders Sale, East Lansing, Michigan. J. B. McCorkle, Sale Mgr., Columbus, Ohio.

June 13—Glenangus Farms Sale, Bel Air, Maryland.

June 14—South Central Iowa Aberdeen-Angus Association Sale, Oskaloosa, Iowa. Clyde A. Hanna, Sec'y, Oskaloosa, Iowa.

September

September 10—East Central Missouri Annual Fall Sale, St. Charles, Missouri.

September 19—A Bar A Ranch, Encampment, Wyoming.

September 19—Southwestern Indiana Aberdeen-Angus Sale, Princeton, Indiana.

September 24—Minnesota Aberdeen-Angus Breeders' Association Sale. Location to be announced later.

October

October 3—Great Lakes Select Sale at Great Oaks Stock Farms, Rochester, Michigan. J. B. McCorkle, Sale Mgr., Columbus, Ohio.

October 10—Central Regional Show & Sale, Columbus, Ohio. J. B. McCorkle, Sale Mgr., Columbus, Ohio.

October 31—Missouri State Sale, Columbia, Missouri. George A. Spencer, Sale Mgr., Columbia, Missouri.

Coming Field Days

Individual breeders and organizations planning to hold field day programs any time during the year will please notify this department so the date can be claimed. This listing is FREE.

June 25—Ohio Field Day and Barbecue, Warner Grove Farms, Greenville, Ohio, Saturday. This will be a strictly Aberdeen-Angus event, no outside entertainment or program. The purpose is to promote the breed.

The Exchange

Advertising in this department will be run at a charge of 5c per word. Initials and Numbers count as words, (Minimum charge $1.00). Positions wanted; Help wanted; Exchange or sale of Farm Implements; Horses; Sheep and Hogs will be accepted for this department. Cash to accompany order. Copy for any issue must be in this office on or before the first day of the month of issue.

NOTABLE ABERDEEN-ANGUS FAMILIES. Here is the new revised edition of the book that answers all your questions on this important subject. A complete and up-to-date list of over 400 families now in general use. International scores and sale averages for each tribe, historical notes, family trees. Introduction by Mr. Otto V. Battles. $5.00 postpaid. Write for free list of new and used agricultural books. Wakefield Farm, Earlysville, Virginia.

RANCH MAGAZINE—Do you find it difficult to secure information about sheep and sheep ranching methods? THE SHEEP AND GOAT RAISER reaches more sheepman with more information on range sheep than any magazine published. Subscription—$2.00 Hotel Cactus, San Angelo, Texas.

HERD BOOKS WANTED: Are you still keeping up your herd book set now that it costs nearly $50.00 to buy the volumes containing one year's registrations? If you are that's fine. If you are not, perhaps you can help me. I need Volumes 28 to 39 inclusive but will buy whatever you have to get these Volumes or part of them.—CLEMENT C. CHASE, Box 669, Pipestone, Minnesota.

BLACKS SWEEP THREE EASTERN SHOWS

The "Doddies" scored a triple in taking grand championships at all three of the Pennsylvania district 4-H fat stock shows which concluded with the Southeast show December 7th to 9th at Lancaster. There 1075-pound "Sam 3d," an Aberdeen-Angus bred by E. N. Gackenbach, Wyoming, Luzerne county, and shown by Franklin Reichard, Nazareth, Northampton county, took top honors in the show and top money, 76 cents a pound at the sale. Another Aberdeen-Angus, 1195 pound "Andy," shown by Charles Nolt, Columbia, Lancaster county, took the reserve grand championship. Northampton won the 1947 Lancaster grand championship with an Aberdeen-Angus.

Two Aberdeen-Angus scored First and Second at the December 6th district sale at Hatfield, Montgomery county, with first place going to Luther Zimmerman, Kempton, Lehigh county, who had captured the 1946 grand title with still another Black. Norris Hopkinson, Telford, Montgomery county, won the 1948 Hatfield reserve grand championship. Zimmerman dubbed his 1948 entry "Big Boy."

At the first of the three shows, held early last month at Pittsburgh, John L. Tait, Mercer, showing an Aberdeen-Angus which he had selected as a calf from the home herd, took the grand championship, just as he had done five years previously, at the 1943 show, and, with another Aberdeen-Angus.

Only the Pennsylvania Farm Show remains, and Aberdeen-Angus fanciers among the 140 4-H boys and girls who will show there are confident they can capture that event also.

A Large Herd with the Quality of the Best Small Herd

Hurry to

Angus Valley Farms'
Annual Sale

Tuesday, January 25th, 1949, Tulsa, Oklahoma

Featuring the GET of the Prepotent

Prince Sunbeam 105th

A Happy, Healthy, Profitable New Year to Each and All

JAY P. WALKER, Owner
Drawer 1710, Tulsa, Oklahoma

EARL DUGGER, Herdsman
Rt. 9, Box 274, Tulsa, Oklahoma

RAY HARDESTY, Manager
Rt. 9, Box 272, Tulsa, Oklahoma

THE PREMIER HERD
ROSEMERE
COPYRIGHT 1946
Herd Founded in 1898 by Mother of Present Owner

Rosemere Welcomes the New Year . . .

The Beginning of the 51st Year of the Herd, with the following Resolutions

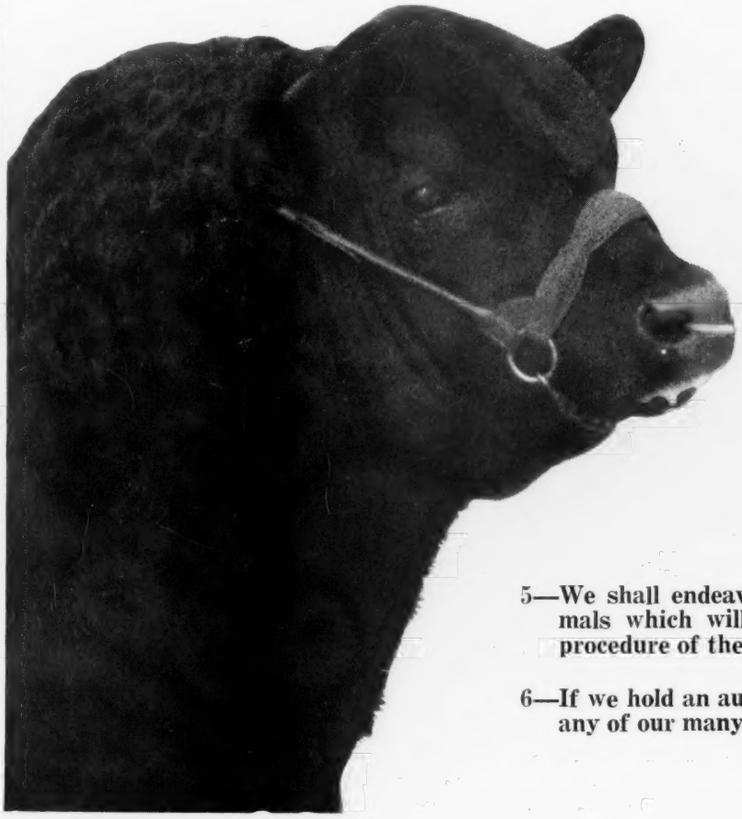

Prizemere 32d

Head of PRIZEMERE 32d, a universally admired ROSEMERE bull. He enjoyed the unusual honor of being the outstanding sire of all the beef breeds between the years of 1927 to 1936.

1—As during all of our past history we shall strive to promote Aberdeen-Angus cattle wherever and whenever possible.

2—We shall cooperate to the fullest extent with our fellow breeders, our breed publication and other friends of the breed in furthering the best interests of our breed.

3—We shall do everything possible to improve our cattle and to still further expand the wide and favorable influence of the Rosemere herd.

4—We shall continue to render all assistance possible to our customers and to new and inexperienced breeders everywhere.

5—We shall endeavor to offer for sale, at fair prices, only animals which will improve other herds, the long established procedure of the herd.

6—If we hold an auction sale, we shall try to make it better than any of our many successful sales of the past.

In conclusion

We extend Our Best Wishes

To All Our Fellow Breeders

for a successful 1949

Parent herd—Maquoketa, Iowa
ROLAND EHLERS in charge

Western herd—Los Olivos, California
ARNALDO J. MEISGEIER in charge

OTTO V. BATTLES, General Manager

Rosemere Farms

MR. AND MRS. OTTO V. BATTLES

MAQUOKETA IOWA

LOS OLIVOS, CALIFORNIA
SANTA BARBARA COUNTY

Sunbeam Bulls--The Breed Improvers

"Sunbeam Week"

21 Bulls Starts with **40 Females**

Sunbeam Farms' Sale

Monday, Jan. 24th, 1949, Miami, Okla.

"SUNBEAM WEEK"

continues with

Angus Valley Farms . . . January 25th . . . . . Tulsa, Oklahoma
Reverie Knoll Farms . . . January 27th . . . . Danville, Kentucky
C. V. Whitney Farms . . . January 28th . . . Lexington, Kentucky

Plan to Attend All Four of these Sales

S. C. Fullerton Estate **Miami, Oklahoma**

"Ask the Man who is Using One"